

ABBREVIATIONS

A/C	AIR CONDITIONING
ACT	ACOUSTICAL CEILING TILE
ADJ	ADJUSTABLE
AFF	ABOVE FINISHED FLOOR
AMP	AMPERE
ARCH	ARCHITECT
BOH	BACK OF HOUSE
CAB	CABINET
CFMF	COLD-FORMED METAL FRAMING
CL	CENTER LINE
CLG	CEILING
CM	STARBUCKS CONSTRUCTION MANAGER
CTR	CENTER
CX	COMMISSIONING
CXA	COMMISSIONING AGENT
DEG	DEGREE
DET	DETAIL
DIA	DIAMETER
DIM	DIMENSION
DM	STARBUCKS DESIGN MANAGER
DN	DOWN
EA	EACH
EL	ELEVATION
EQ	EQUAL
EXIST	EXISTING
EXT	EXTERIOR
FF&E	FURNITURE, FIXTURE, AND EQUIPMENT
FLR	FLOOR
FOH	FRONT OF HOUSE
FOIC	FURNISHED BY OWNER, INSTALLED BY CONTRACTOR
FOIO	FURNISHED BY OWNER, INSTALLED BY OWNER
FT	FOOT/FEET
G	GROUND
GC	GENERAL CONTRACTOR
GWB	GYPSPUM WALLBOARD
HC	HOLLOW CORE
HDW	HARDWARE
HM	HOLLOW METAL
HOP	HANDOFF PLANE
HORIZ	HORIZONTAL
HT	HOURL
HVAC	HEATING, VENTILATING AND AIR CONDITIONING
I.D.	INSIDE DIAMETER
LEED	LEADERSHIP IN ENERGY AND ENVIRONMENTAL DESIGN
LL	LANDLORD
LV	LOW VOLTAGE
MAX	MAXIMUM
MEP	"MECHANICAL, ELECTRICAL AND PLUMBING" MANUFACTURER
MFR	MANUFACTURER
MIN	MINIMUM
MOP	MOBILE ORDER PICK UP
NIC	NOT IN CONTRACT
NL	NIGHT LIGHT
NTS	NOT TO SCALE
OC	ON CENTER
O.D.	OUTSIDE DIAMETER
PIR	PASSIVE INFRARED SENSOR
PLC	PLACE
R	RADIUS
REF	REFERENCE
REQ'D	REQUIRED
REV	REVISION
RND	ROUND
SB	STARBUCKS
SC	SOLID CORE
SF	SQUARE FEET
SHT	SHEET
SIM	SIMILAR
SS	SOLID SURFACING MATERIAL
SST	STAINLESS STEEL
SPEC	SPECIFICATION
SQ	SQUARE
TEMP	TEMPORARY
TYP	TYPICAL
UC	UNDER COUNTER
UNO	UNLESS NOTED OTHERWISE
VERT	VERTICAL
VIF	VERIFY IN FIELD

RESPONSIBILITY LEGEND

GC	GENERAL CONTRACTOR
LL	LANDLORD
SB	STARBUCKS
CV	CASEWORK VENDOR

ARCHITECTURAL SYMBOL LEGEND

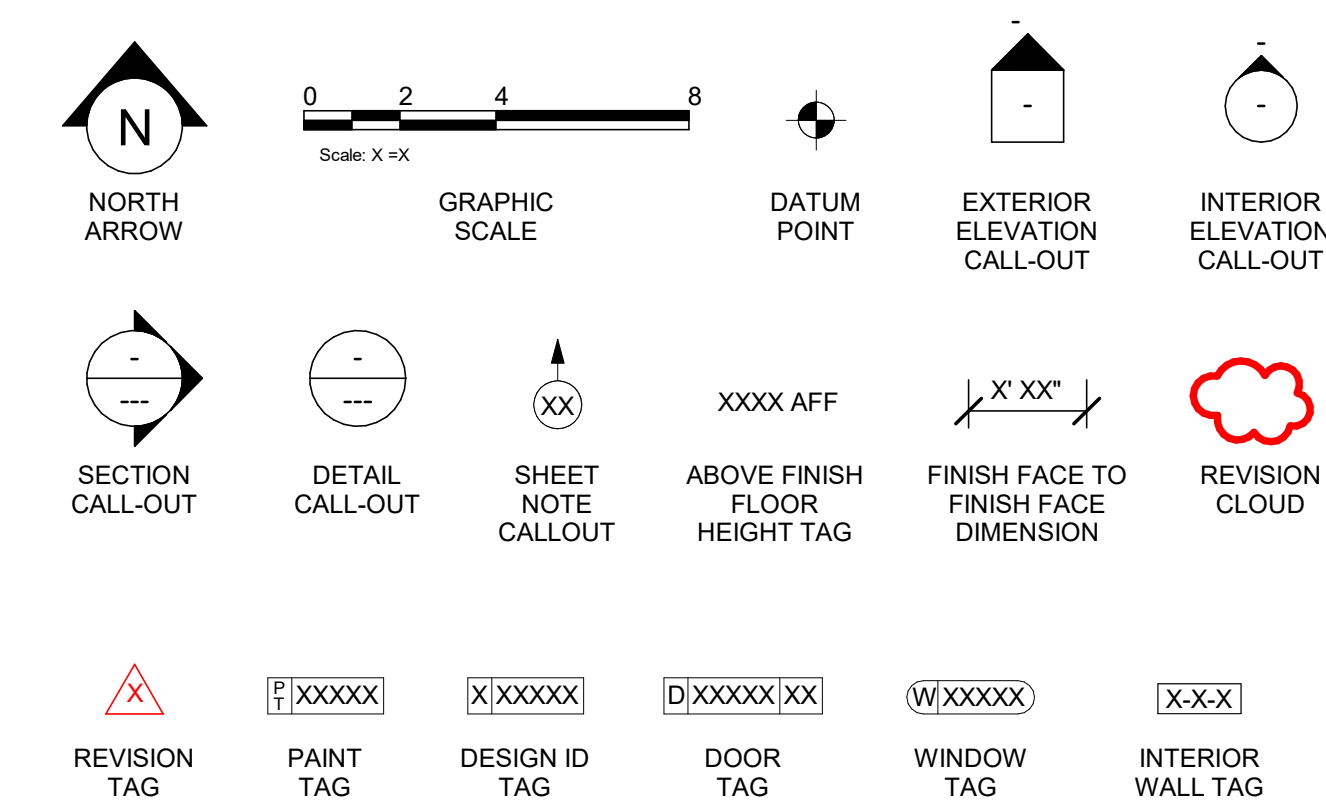

AERIAL MAP

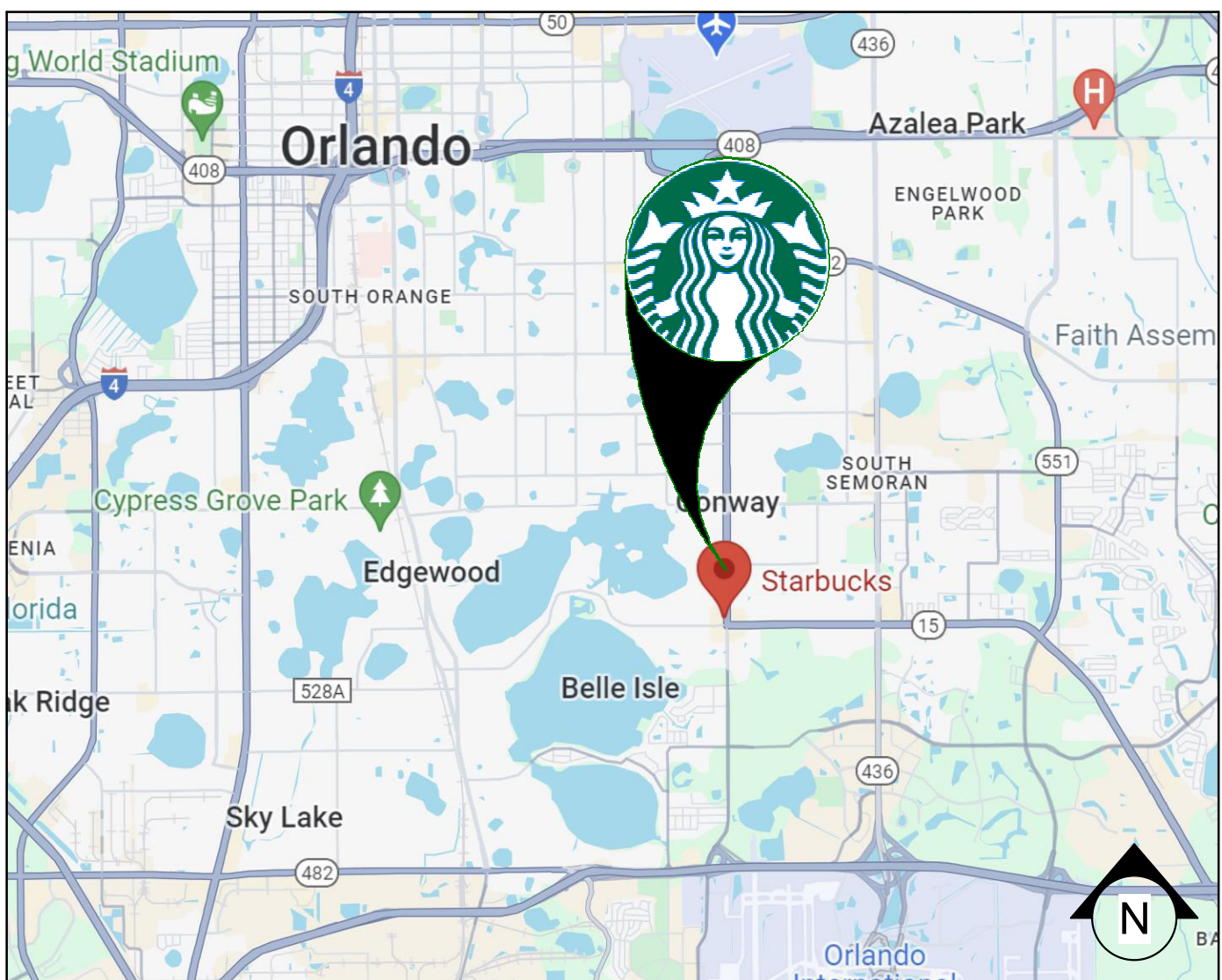

VICINITY PLAN

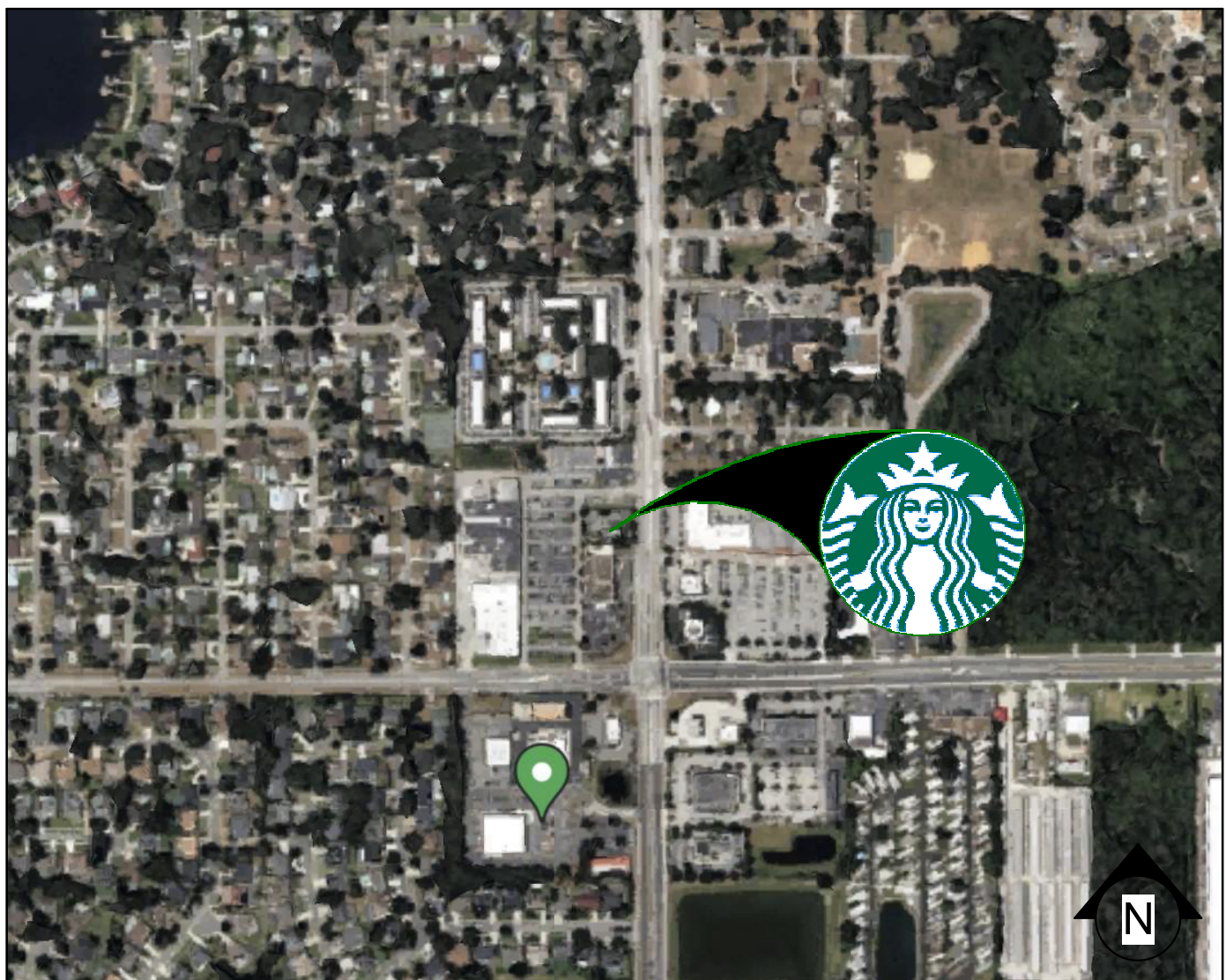

PROJECT CONTACTS

MAILING ADDRESS:	STARBUCKS COFFEE COMPANY 2401 UTAH AVENUE SOUTH MS STOP: S-SD10 SEATTLE, WASHINGTON 98134 (206) 318-1575
SENIOR DESIGN MANAGER:	LUCAS ALVAREZ-TABIO STARBUCKS COFFEE COMPANY 99 MERRICK WAY, SUITE 650 CORRAL GABLES, FL 33134 (786) 769-7966 PHONE LALVAREZ@STARBUCKS.COM
DESIGN MANAGER:	ROMINA VIGNOLO STARBUCKS COFFEE COMPANY 99 MERRICK WAY, SUITE 650 CORRAL GABLES, FL 33134 (305) 529-5359 PHONE RVIGNOLO@STARBUCKS.COM
DESIGN & SUBMITTALS:	MARTIN PEREZ GENSLER CHAPULTEPEC UNO REFORMA 509, PISO 26 CUAUHTEMOC, 06500 CDMX, MEXICO MARTIN_PEREZ@GENSLER.COM SBUX-SUBMITTALS@GENSLER.COM
CONSTRUCTION MANAGER:	ANTHONY GRATTO AGRATTO@STARBUCKS.COM (352) 261-4900 PHONE
LANDLORD:	CROSSMAN & COMPANY 2464 E. MICHIGAN ST. ORLANDO, FL 32806 CONTACT: DREW FORNES (407) 423-5400 PHONE
ARCHITECT OF RECORD:	M. ARTHUR GENSLER JR. & ASSOCIATES FL. LIC. N AA00002837 545 NW 26TH ST. SUITE 250 MIAMI, FLORIDA 33127 CONTACT: PABLO G. GARCIA SBUX-SUBMITTALS@GENSLER.COM
MEP CONSULTANT OF RECORD:	SCHNACKEL ENGINEERS, INC 80 SOUTH LAKE AVENUE, SUITE 650 PASADENA, CA 91101, USA (626) 486-0246 (626) 714-3300 (626) 676-2021 CONTACT: JAE LEE JLEE@SCHNACKEL.COM
STRUCTURAL CONSULTANT:	BLISS & NYTRAY, INC 10440 N. CENTRAL EXPRESSWAY SUITE 1530 DALLAS, TX 75231, USA (214) 432-8232 CONTACT: ADAM R. PHELPS A-PHELPS@BNIENGINEERS.COM

SCOPE OF WORK

SINGLE-TENTANT INFILL OF AN EXISTING SINGLE-TENTANT BUILDING TO INCLUDE:

1. NEW INTERIOR PARTITIONS, NEW COMPLETE RESTROOMS, NEW FINISHES, NEW FURNITURE AND NEW SPECIAL EQUIPMENT.
2. NEW EXTERIOR PATIO FURNITURE.

BUILDING INFORMATION

OCCUPANCY TYPE:	A-2
TYPE OF USE:	CAFETERIA / SIMILAR DINING FACILITIES
NUMBER OF STORIES:	1
BUILDING AREA:	1983 SQ.FT.
TENANT AREA:	1504 SQ.FT. (ENCLOSED) + 479 SQ.FT. (UNCOVERED PATIO)
TYPE OF CONSTRUCTION:	TYPE IV, NON SPRINKLERED (EXISTING)
INTERIOR FINISHES	WALLS AND CEILING (CLASS A)

FIRE SPRINKLER:	NO (EXISTING)
FIRE ALARM:	NO (EXISTING)

GENERAL NOTES

1. THE DRAWINGS AND PROJECT MANUAL TOGETHER CONSTITUTE THE CONTRACT DOCUMENTS FOR CONSTRUCTION. ALL GENERAL REQUIREMENTS ARE TO BE MET AND ALL MATERIALS, FINISHES AND SYSTEMS ARE TO BE INSTALLED AND PERFORM PER SPECIFICATIONS UNLESS OTHERWISE NOTED.
2. GENERAL CONTRACTOR SHALL VISIT THE SITE, REVIEW THE BUILDING SHELL DRAWINGS AS SUBMITTED BY THE LANDLORD OR STARBUCKS AND BECOME THOROUGHLY FAMILIAR WITH THE SITE CONDITIONS PRIOR TO CONSTRUCTION.
3. GENERAL CONTRACTOR SHALL CONSULT WITH STARBUCKS CONSTRUCTION MANAGER TO RESOLVE ANY CHANGES, OMISSIONS OR PLAN DISCREPANCIES PRIOR TO CONSTRUCTION.
4. ALL WORK SHALL BE PERFORMED IN STRICT COMPLIANCE WITH LOCAL, COUNTY, STATE AND FEDERAL CODES AND ORDINANCES.
5. GENERAL CONTRACTOR SHALL VERIFY THE LOCATION OF ALL UTILITIES.
6. GENERAL CONTRACTOR TO VERIFY ALL DIMENSIONS, INCLUDING CLEARANCES REQUIRED BY OTHER TRADES AND NOTIFY STARBUCKS CONSTRUCTION MANAGER OF ANY DISCREPANCIES PRIOR TO PROCEEDING WITH THE WORK. ALL DIMENSIONS ARE TO THE FACE OF THE FINISHED SURFACE UNLESS NOTED OTHERWISE. ALL DIMENSIONS TO BE TAKEN FROM DESIGNATED DATUM POINT. DO NOT SCALE DRAWINGS.
7. GENERAL CONTRACTOR SHALL PATCH AND REPAIR ALL EXISTING WALLS, FLOORS, CEILINGS, OR OTHER SURFACES IDENTIFIED TO REMAIN THAT MAY BECOME DAMAGED DURING THE COURSE OF THE WORK.
8. THE GENERAL CONTRACTOR IS RESPONSIBLE FOR OBTAINING PERMITS FOR FIRE PROTECTION, PLUMBING, MECHANICAL, AND ELECTRICAL SYSTEMS PRIOR TO INSTALLATION OF SUCH SYSTEMS.
9. GENERAL CONTRACTOR SHALL RETAIN ONE SET OF PERMIT PLANS ON-SITE TO DOCUMENT ALL CHANGES MADE DURING CONSTRUCTION. THE RECORD DRAWINGS SHALL BE ISSUED TO THE OWNER AT PROJECT CLOSE-OUT AS DESCRIBED IN THE GENERAL REQUIREMENTS OF THE PROJECT MANUAL.
10. GENERAL CONTRACTOR IS RESPONSIBLE FOR COORDINATING DELIVERY OF MATERIALS FROM STARBUCKS CONTRACTED THIRD PARTY LOGISTICS DISTRIBUTION SERVICES AND VENDOR DIRECT SHIPMENTS. SEE THE PROJECT MANUAL FOR ADDITIONAL INFORMATION.
11. RESPONSIBILITY FOR SUPPLY AND DELIVERY OF MATERIALS AND EQUIPMENT IS IDENTIFIED IN THE DRAWING SCHEDULE SHEETS UNDER THE COLUMN LABELED "RESPONSIBILITY".
12. FOR THE PURPOSE OF THE DOCUMENTS, TO "INSTALL", SHALL MEAN TO PROVIDE ALL FASTENERS, MISCELLANEOUS HARDWARE, BLOCKING, ELECTRICAL CONNECTIONS, PLUMBING CONNECTIONS AND OTHER ITEMS REQUIRED FOR A COMPLETE AND OPERATIONAL INSTALLATION, UNLESS OTHERWISE NOTED.
13. ALL ITEM SUBSTITUTIONS MUST BE APPROVED BY THE STARBUCKS CONSTRUCTION MANAGER.
14. STARBUCKS WILL PROVIDE THE PROJECT MANUAL AND SPECIFICATIONS FOR THIS PROJECT.

APPLICABLE CODES

FLORIDA BUILDING CODES		
FBC	BUILDING, 8TH EDITION	2023
FBCEB	EXISTING BUILDING, 8TH EDITION	2023
FBCEC	ENERGY CONSERVATION, 8TH EDITION	2023
FBCP	PLUMBING, 8TH EDITION	2023
FBCM	MECHANICAL, 8TH EDITION	2023
NATIONAL FIRE PROTECTION ASSOCIATION		
NFPA 1	FIRE CODE, 8TH EDITION	2021
NFPA 101	LIFE SAFETY CODE	2021
NFPA-70 (NEC)	NATIONAL ELECTRICAL CODE	2020
FFPPC	FLORIDA FIRE PROTECTION CODE, 8TH EDITION	2023
ACCESSIBILITY GUIDELINES		
ADA	ADA STANDARDS FOR ACCESIBLE DESIGN BY THE U.S. DEPARTMENT OF JUSTICE	2010
FBCA	ACCESSIBILITY, 8TH EDITION	2023
ICC/ANSI 117.1	ACCESIBLE AND USABLE BUILDINGS AND FACILITIES	2017
ADDITIONAL GUIDELINES		
ASHRAE 90.1	ANSI/ASHRAE/IES STANDARD 90.1	2016

ZONING INFORMATION

ZONING:	
PARCEL NUMBER:	17-23-30-0000-00-036
LEASABLE AREA:	1983 SQ.FT.
PROPOSED USE:	RESTAURANT (COFFEE SHOP) / RETAIL SALES AND SERVICES
ZONNING TYPE:	C1
JURISDICTION:	CITY OF BELLE ISLE 5072 S CONWAY RD, BELLE ISLE, FL 32812
DEFERRED SUBMITTALS:	N/A

INDEX OF SHEETS

LEGEND:		X - SHEET ISSUED R - SHEET ISSUED FOR REFERENCE AND COORDINATION ONLY SEE TITLEBLOCK FOR REVISION ISSUE DATE(S)				
SHEET	SHEET TITLE	CONSTRUCTION REVIEW SET				
		PERMIT SET	REVISION 1	REVISION 2	REVISION 3	

GENERAL						
G001	GENERAL INFORMATION	X	X			
G002	LIFE SAFETY PLAN	X	X			
G003	FOOD SERVICE PLAN AND ACCESSIBILITY PLAN	X	X			
G004	ACCESSIBILITY GUIDELINES	X	X			
G004.1	ACCESSIBILITY GUIDELINES	X	X			
G005	PERSPECTIVE VIEWS	X	X			

DEMOLITION						
D101	DEMOLITION FLOOR PLAN	X	X			
D102	DEMO REFLECTED CEILING PLAN	X	X			

ARCHITECTURAL						
A101	BUILDING FLOOR PLAN	X	X			
A102	BUILDING FLOOR PENETRATION PLAN	X	X			
A201	BUILDING EXTERIOR ELEVATIONS	X	X			
A202	BUILDING EXTERIOR ELEVATIONS	X	X			
A501	WALL FRAMING DETAILS	X	X			
A502	BUILDING DETAILS	X	X			
A503	ARCHITECTURAL SITE DETAILS	X	X			
A601	WINDOW AND DOOR SCHEDULES & DETAILS	X	X			
A601.1	WINDOW AND DOOR SCHEDULES & DETAILS	X	X			

INTERIORS						
I101	FF & E PLAN	X	X			
I101.1	FF & E SCHEDULES	X	X			
I102	CASEWORK PLAN	X	X			
I102.1	ADAPTABLE CASEWORK BASE PLAN	X	X			
I102.2	ADAPTABLE CASEWORK FRAMEWORK PLAN	X	X			
I102.3	ADAPTABLE CASEWORK CABINET PLAN	X	X			
I102.4	ADAPTABLE CASEWORK COUNTERTOP PLAN	X	X			
I103	REFLECTED CEILING PLAN	X	X			
I103.1	DIMENS. REFLECTED CEILING PLAN	X	X			
I103.2	REFLECTED CEILING PLAN REFERENCE	X	X			
I104	FLOOR FINISH PLAN	X	X			
I105	WALL FINISH PLAN	X	X			
I201	INTERIOR FINISH ELEVATIONS	X	X			
I202	INTERIOR FINISH ELEVATIONS	X	X			
I203	INTERIOR FINISH ELEVATIONS	X	X			
I204	INTERIOR FINISH ELEVATIONS	X	X			
I401	RESTROOM PLAN & ELEVATIONS	X	X			
I501	ADAPTABLE CASEWORK DETAILS	X	X			
I501.1	ADAPTABLE CASEWORK DETAILS	X	X			
I502	CASEWORK DETAILS	X	X			
I503	CASEWORK DETAILS	X	X			
I504	IMPULSE FIXTURE DETAILS	X	X			
I505	RCP DETAILS	X	X			
I507	FLOOR FINISH DETAILS	X	X			
I508	FLOOR FINISH DETAILS	X	X			
I509	WALL FINISH DETAILS	X	X			
I510	WALL FINISH DETAILS	X	X			
I511	ARTWORK	X	X			
I601	CASEWORK AND FF&E SCHEDULES	X	X			
I602	INTERIOR FINISHES SCHEDULES	X	X			

STRUCTURAL						
S1.00	STRUCTURAL NOTES	X	X			
S2.00	SLAB ON GRADE PLAN & DETAILS	X	X			
S3.00	LIGHT GAUGE DETAILS	X	X			

ELECTRICAL						
E001	ELECTRICAL LEGEND	X	X			
E101	POWER PLAN AND SYSTEMS PLAN	X	X			
E102	ENLARGED POWER AND SYSTEMS PLANS	X	X			
E103	LIGHTING PLAN	X	X			
E104	VENSTAR CONTROL DIAGRAMS	X	X			
E501	ELECTRICAL DETAILS	X	X			
E502	ELECTRICAL DETAILS	X	X			
E503	ELECTRICAL DETAILS	X	X			
E504	ELECTRICAL DETAILS	X	X			
E601	SCHEDULES AND ONE-LINE DIAGRAM	X	X			

MECHANICAL						
M001	MECHANICAL NOTES	X	X			
M101	MECHANICAL DESIGN PLAN	X	X			
M501	MECHANICAL DETAILS	X	X			
M601	MECHANICAL DETAILS	X	X			

PLUMBING						
P100	PLUMBING SCHEDULES	X	X			
P101	PLUMBING SUPPLY PLAN	X	X			
P102	PLUMBING WASTE AND VENT PLAN	X	X			
P201	PLUMBING DETAILS	X	X			
P202	PLUMBING DETAILS	X	X			
P203	PLUMBING DETAILS	X	X			
P301	PLUMBING RISER DIAGRAM	X	X			
P302	PLUMBING RISER DIAGRAM	X	X			

PERMIT SET - FOR CONSTRUCTION USE



© 2022 STARBUCKS COFFEE COMPANY

STARBUCKS®
2401 UTAH AVENUE SOUTH
SEATTLE, WASHINGTON 98134
(206) 318-1575

THESE DRAWINGS AND THE PROJECT MANUAL ARE CONFIDENTIAL AND SHALL REMAIN THE SOLE PROPERTY OF STARBUCKS CORPORATION, WHICH IS THE OWNER OF THE COPYRIGHT IN THIS WORK. THEY SHALL NOT BE REPRODUCED (IN WHOLE OR IN PART), SHARED WITH THIRD PARTIES OR USED IN ANY MANNER ON OTHER PROJECTS OR EXTENSIONS TO THIS PROJECT WITHOUT THE PRIOR WRITTEN CONSENT OF STARBUCKS CORPORATION. THESE DRAWINGS AND SPECIFICATIONS ARE INTENDED TO EXPRESS DESIGN INTENT FOR A PROTOTYPICAL STARBUCKS STORE (WHICH IS SUBJECT TO CHANGE AT ANY TIME) AND DO NOT REFLECT ACTUAL SITE CONDITIONS. NEITHER PARTY SHALL HAVE ANY OBLIGATION NOR LIABILITY TO THE OTHER (EXCEPT STATED ABOVE) UNTIL A WRITTEN AGREEMENT IS FULLY EXECUTED BY BOTH PARTIES.

STARBUCKS TEMPLATE VERSION: i2024.01.01

PABLO GARCIA, AIA, REG. FL NO. AR99297

Gensler
MAIN OFFICE:
M. ARTHUR GENSLER JR. & ASSOCIATES
FL QUALIFIER'S LIC. NO. AR96466
220 MONTGOMERY STREET, SUITE 200
SAN FRANCISCO, CA 94104 USA
Tel: (415) 433-3700
Fax: (415) 636-4999
SATELLITE OFFICE:
M. ARTHUR GENSLER JR. & ASSOCIATES
FL QUALIFIER'S LIC. NO. AR96466
545 NW 90TH ST
SUITE 250
MIAMI, FL 33127 USA
Tel: (305) 350-7070
Fax: (305) 350-7071

PROJECT NAME:
S CONWAY RD & HOFFNER AVE

PROJECT ADDRESS:
**5072 S CONWAY RD
BELLE ISLE, FL 32812**

STORE #: 9517
PROJECT #: 25629-106
ISSUE DATE: 04-04-2024
DESIGN MANAGER: ROMINA VIGNOLO
PRODUCTION DESIGNER: GENSLER
CHECKED BY: GENSLER

Revision Schedule			
Rev	Date	By	Description

SHEET TITLE:
GENERAL INFORMATION

SCALE: AS SHOWN

SHEET NUMBER:
G001

INDOOR SEATING CALCULATIONS			
DESCRIPTION	NUMBER OF ITEMS	SEATS	PER ITEM
BANQUETTE	1	16 SEATS	16
TABLE TOP, ROUND	3	2 SEATS	6
TABLE TOPS AT BANQUETTE	6	1 SEATS	6
		TOTAL ACCESSIBLE SEATS (≥ 5%)	2
		TOTAL	28

OUTDOOR SEATING CALCULATIONS			
DESCRIPTION	NUMBER OF ITEMS	SEATS	PER ITEM
TABLE TOP, SQUARE	16	2 SEATS	32
		TOTAL ACCESSIBLE SEATS (≥ 5%)	2
		TOTAL	32

EGRESS CALCULATIONS	
EXIT WIDTH REQUIRED - 52 OCC. x 0.2	= 10.4 IN.
EXIT WIDTH PROVIDED	= 140 IN.
EXITS	= 68 IN. PRIMARY ENTRY, 34 IN. SECONDARY ENTRY, 38 IN WORKROOM
NUMBER OF EXITS REQUIRED	= 2
NUMBER OF EXITS PROVIDED	= 3
MAXIMUM ALLOWABLE TRAVEL DISTANCE	= 200' - 00" (WITHOUT SPRINKER, PER TABLE 1017.2)
MAXIMUM TRAVEL DISTANCE PROVIDED	= 69' - 00"
MAXIMUM ALLOWABLE COMMON PATH OF EGRESS	= 75' - 00" (WITHOUT SPRINKER, PER TABLE 1006.2.1)
MAXIMUM COMMON PATH OF EGRESS PROVIDED	= 41' - 00"
MINIMUM EXIT SEPARATION	= 68" - 4" (MAXIMUM DIAGONAL) / 2 = 34" - 2"
EXIT SEPARATION PROVIDED	= 34" - 3"

ROOM SCHEDULE	
NAME	AREA
EXTERIOR	
PATIO SEATING	480 SF
INTERIOR	
BAR	441 SF
CAFE RETAIL	66 SF
CAFE SEATING	179 SF
CAFE STANDING	52 SF
CIRCULATION	173 SF
FIXED SEATING	49 SF
MEN'S	54 SF
VESTIBULE	39 SF
WOMEN'S	47 SF
WORKROOM	403 SF
	1503 SF
GRAND TOTAL	1983 SF

OCCUPANCY CALCULATIONS					
TYPE	Name	AREA	LINEAR	OCC. FACTOR	OCC. LOAD
EXTERIOR					
A-2	PATIO SEATING	480 SF		15	33
		480 SF			33
INTERIOR					
A-2	BAR	441 SF		200	3
A-2	CAFE SEATING	179 SF		15	12
A-2	CAFE STANDING	52 SF		5	11
A-2	FIXED SEATING	49 SF	288 in	18	16
A-2	WORKROOM	403 SF		200	3
B	CIRCULATION	173 SF		150	2
B	MEN'S	54 SF		150	1
B	VESTIBULE	39 SF		150	1
B	WOMEN'S	47 SF		150	1
M	CAFE RETAIL	66 SF		60	2
		1503 SF			52
INTERIOR + EXTERIOR OCC. TOTAL		1983 SF			85

NOTE:

TOTAL OCCUPANT LOAD (INTERIOR + EXTERIOR) IS USED FOR PLUMBING FIXTURE CALCULATIONS ONLY.

KEYED NOTES

- THRESHOLDS TO BE BARRIER FREE COMPLIANT PER ALL APPLICABLE CODES.
- 30" (762MM) X 48" (1220MM) CLEAR FOR WHEELCHAIR ACCESS.
- 60" (1525 MM) DIAMETER MINIMUM TURN RADIUS FOR WHEELCHAIR ACCESS.
- ACCESSIBLE SEATING SPACE.
- NON-SIMULTANEOUS USE AREAS.
- MOBILE TRASH BINS, AND HAMPER.
- POS TRANSACTION PLANE, CONDIMENT CART TOP AND HAND-OFF PLANE ARE 34 INCHES (860 MM) ABOVE THE FINISHED FLOOR FOR REACH RANGE.
- HAND SINK, SOAP AND PAPER TOWEL DISPENSER W/ BACKSPLASH AT SIDES, 8IN MIN.
- 30" (762 MM) X 36" (914 MM) CLEAR FLOOR SPACE IN FRONT OF ELECTRICAL PANELS.
- MOBILE CUP DISPENSER.
- BARRIER-FREE SIGNAGE AT ACCESSIBLE RESTROOMS.
- PROVIDE TACTILE "EXIT" SIGNAGE.
- PLACE FIRE EXTINGUISHER PER LOCAL FIRE CODE REQUIREMENTS. COORDINATE TYPE AND SIZE WITH THE LOCAL INSPECTOR.
- EXISTING DOOR AND HARDWARE TO REMAIN.
- NEW BARRIER FREE HARDWARE ACTUATOR. REFER TO A602. GC TO COORDINATE WITH LL.
- EXISTING PANIC DEVICE HARDWARE.
- DATA EQUIPMENT RACK

MEANS OF EGRESS NOTES

- EVERY ROOM OR SPACE THAT IS ASSEMBLY OCCUPANCY SHALL HAVE THE OCCUPANT LOAD OF THE ROOM OR SPACE POSTED IN A CONSPICUOUS PLACE, NEAR THE MAIN EXIT ACCESS DOORWAY. POSTED SIGNS SHALL BE OF AN APPROVED LEGIBLE PERMANENT DESIGN AND SHALL BE MAINTAINED BY THE OWNER AUTHORIZED AGENT. (FBCB 1004.9)
- EGRESS SHALL NOT PASS THROUGH KITCHENS, STORAGE ROOMS, CLOSETS OR SIMILAR SPACES. (FBCB 1016.2)
- PANIC AND FIRE EXIT HARDWARE, WHERE INSTALLED ON DOORS IN THIS BUILDING SHALL SATISFY THE FOLLOWING (FBCB 1010.1.10):
 - THE ACTUATION PORTION OF THE RELEASING DEVICE SHALL EXTEND AT LEAST ONE-HALF OF THE DOOR LEAF WIDTH.
 - THE MAXIMUM UNLATCHING FORCE DOES NOT EXCEED 15 POUNDS (6.8 KG).
 - PIVOTED OR BALANCED DOORS SHALL BE OF THE PUSH-PAD TYPE WHERE PANIC HARDWARE IS REQUIRED AND THE PAD SHALL NOT EXTEND AGAIN ONE-HALF OF THE DOOR WIDTH, MEASURED FROM THE LATCH SIDE.
 - PANIC HARDWARE LISTED IN ACCORDANCE WITH UL 305.
 - FIRE EXIT HARDWARE LISTED IN ACCORDANCE WITH UL 10C AND UL 305.
- STRUCTURAL ELEMENTS, FIXTURES OR FURNISHINGS SHALL NOT PROJECT HORIZONTALLY FROM EITHER SIDE MORE THAN 4 INCHES (100 MM) OVER ANY WALKING SURFACE BETWEEN 27 INCHES (685 MM) AND 80 INCHES (2030 MM) ABOVE THE WALKING SURFACE. EXCEPTION: HANDRAILS SERVING STAIRS AND RAMPS ARE PERMITTED TO PROTRUDE 4 1/2 INCHES (115 MM) FROM THE WALL. (FBCB 1003.3.3)
- THE PATH OF EGRESS TRAVEL EXITS AND WITHIN EXITS IN THIS BUILDING SHALL BE IDENTIFIED BY EXIT SIGNS CONFORMING TO THE REQUIREMENTS OF SECTION 1013 AND AS NOTED BELOW:
 - EXIT SIGNS SHALL BE READILY VISIBLE FROM ANY DIRECTION OF EGRESS TRAVEL.
 - EXIT SIGNS SHALL BE LOCATED AS NECESSARY TO CLEARLY INDICATE THE DIRECTION OF EGRESS TRAVEL.
 - NO POINT IN A CORRIDOR SHALL BE MORE THAN 100 FT (30.5 M) OR THE LISTED VIEWING DISTANCE FOR THE SIGN, WHICHEVER IS LESS, FROM THE NEAREST VISIBLE EXIT SIGN.
- WHERE KEY OPERATED LOCKING DEVICES ARE USED, POST A SIGN ON OR ADJACENT TO THE REQUIRED MAIN EXIT DOOR WITH 1 INCH (25 MM) LETTERING STATING THAT "THIS DOOR TO REMAIN UNLOCKED WHEN BUILDING IS OCCUPIED". (FBCB 1010.1.9.4)
- EGRESS DOORS OR GATES SHALL BE OPENABLE FROM THE EGRESS SIDE WITHOUT THE USE OF A KEY, SPECIAL KNOWLEDGE OR EFFORT. DOOR HANDLES, PULLS, LATCHES, LOCKS AND OTHER OPERATING DEVICES SHALL BE INSTALLED 34 INCHES (860 MM) TO 48 INCHES (1220 MM) ABOVE FINISHED FLOOR. MANUALLY OPERATED FLUSH BOLTS OR SURFACE BOLTS ARE NOT PERMITTED. THE UNLATCHING OF ANY DOOR OR LEAF SHALL NOT REQUIRE MORE THAN ONE OPERATION. (FBCB 1010.1.9.6)
- LANDINGS SHALL BE PROVIDED ON EACH SIDE OF DOORS AND SUCH LANDING SHALL BE AT THE SAME ELEVATION ON EACH SIDE OF THE DOOR LANDINGS SHALL HAVE A WIDTH NOT LESS THAN THE WIDTH OF THE DOOR AND LENGTH MEASURED IN THE DIRECTION OF TRAVEL OF NOT LESS THAN 44 INCHES (11120 MM). (FBCB 1010.1.5, 1010.1.6)

LEGEND

	TRAVEL DISTANCE
	POINT OF CHOICE
	BARRIER-FREE PATH OF TRAVEL (MIN 3'-0" - NO PINCH POINT). FOH AND BOH EGRESS PATHS DO NOT INTERSECT. CREATING 2 INDEPENDENT EGRESS AREAS PER (IBC 1004.2.1 INTERVENING SPACES OR ACCESSORY AREAS).
	EMERGENCY LIGHT
	EXIT SIGN WITH EMERGENCY LIGHT
	EXIT SIGN
	DOOR OCCUPANCY TAG
	NUMBER OF OCCUPANTS
	CALCULATED EXIT WIDTH REQUIRED (IN.)
	EXIT WIDTH PROVIDED (IN.)
	ROOM TAG
	USE GROUP OF SPACE
	ROOM NAME
	AREA OF SPACE
	OCCUPANCY MODIFIER PER LIFE SAFETY CODE
	FIRE EXTINGUISHER

FUNCTION OF SPACE LEGEND

	ASSEMBLY USE - FIXED SEATING
	ASSEMBLY USE - STANDING SPACE
	ASSEMBLY USE - UNCONCENTRATED USE (TABLES AND CHAIRS, WITHOUT FIXED SEATS)
	BUSINESS
	KITCHENS, COMMERCIAL
	MERCANTILE

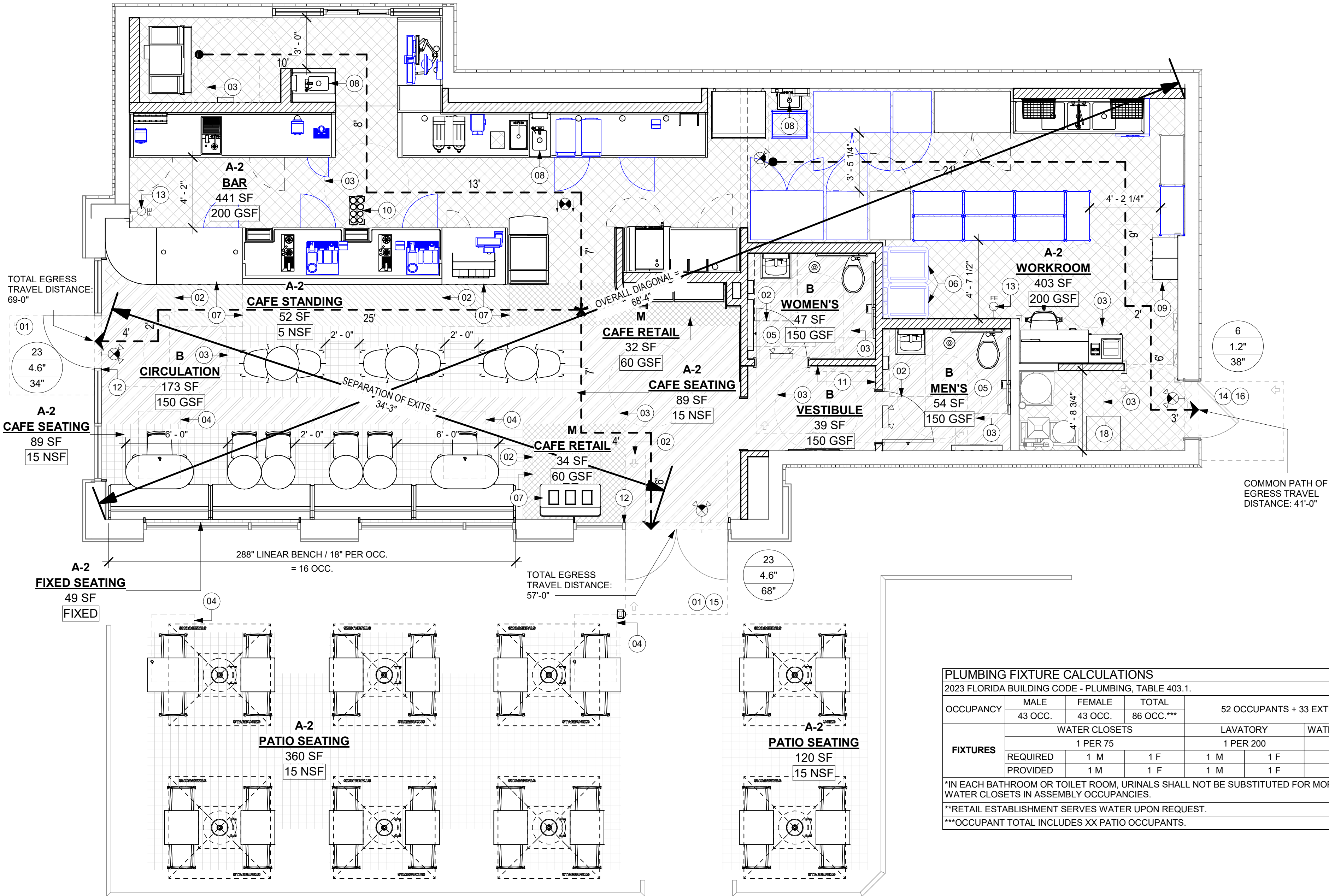

PLUMBING FIXTURE CALCULATIONS							
2023 FLORIDA BUILDING CODE - PLUMBING, TABLE 403.1.							
OCCUPANCY	MALE	FEMALE	TOTAL	52 OCCUPANTS + 33 EXTERIOR SEATS = 85 OCCUPANTS			
	43 OCC.	43 OCC.	86 OCC.**				
FIXTURES	WATER CLOSETS			LAVATORY		WATER FOUNTAIN**	
	1 PER 75			1 PER 200		1 PER 500	
	REQUIRED	1 M	1 F	1 M	1 F	1	1
	PROVIDED	1 M	1 F	1 M	1 F	0**	1
*IN EACH BATHROOM OR TOILET ROOM, URINALS SHALL NOT BE SUBSTITUTED FOR MORE THAN 67% OF THE REQUIRED WATER CLOSETS IN ASSEMBLY OCCUPANCIES.							
**RETAIL ESTABLISHMENT SERVES WATER UPON REQUEST.							
***OCCUPANT TOTAL INCLUDES XX PATIO OCCUPANTS.							

01 LIFE SAFETY PLAN

Scale: 1/4" = 1'-0"

PERMIT SET - FOR CONSTRUCTION USE



STARBUCKS®
2401 UTAH AVENUE SOUTH
SEATTLE, WASHINGTON 98134
(206) 318-1575

THESE DRAWINGS AND THE PROJECT MANUAL ARE CONFIDENTIAL AND SHALL REMAIN THE SOLE PROPERTY OF STARBUCKS CORPORATION, WHICH IS THE OWNER OF THE COPYRIGHT IN THIS WORK. THEY SHALL NOT BE REPRODUCED (IN WHOLE OR IN PART), SHARED WITH THIRD PARTIES OR USED IN ANY MANNER ON OTHER PROJECTS OR EXTENSIONS TO THIS PROJECT WITHOUT THE PRIOR WRITTEN CONSENT OF STARBUCKS CORPORATION. THESE DRAWINGS AND SPECIFICATIONS ARE INTENDED TO EXPRESS DESIGN INTENT FOR A PROTOTYPICAL STARBUCKS STORE (WHICH IS SUBJECT TO CHANGE AT ANYTIME) AND DO NOT REFLECT ACTUAL SITE CONDITIONS. NEITHER PARTY SHALL HAVE ANY OBLIGATION NOR LIABILITY TO THE OTHER (EXCEPT STATED ABOVE) UNTIL A WRITTEN AGREEMENT IS FULLY EXECUTED BY BOTH PARTIES.

STARBUCKS TEMPLATE VERSION: I2024.01.01

PABLO GARCIA, AIA, REG. FL NO. AR99297

Gensler

MAIN OFFICE
M. ARTHUR GENSLER, JR. & ASSOCIATES
FL QUALIFIER'S LIC. NO. AR96466
220 MONTGOMERY STREET, SUITE 200
SAN FRANCISCO, CA 94104 USA

TEL (415) 433-3700
FAX (415) 636-4599

PROJECT NAME:
S CONWAY RD & HOFFNER AVE

PROJECT ADDRESS:
**5072 S CONWAY RD
BELLE ISLE, FL 32812**

STORE #: 9517
PROJECT #: 25629-106
ISSUE DATE: 04-04-2024
DESIGN MANAGER: ROMINA VIGNOLO
PRODUCTION DESIGNER: GENSLER
CHECKED BY: GENSLER

Revision Schedule

Rev	Date	By	Description

SHEET TITLE:
LIFE SAFETY PLAN

SCALE: AS SHOWN

SHEET NUMBER:

G002

LEGEND

- NEW ITEM/EQUIPMENT
EXISTING ITEM/EQUIPMENT TO BE REUSED
ITEM/EQUIPMENT FOR FUTURE
EXISTING ITEM/EQUIPMENT TO REMAIN
CAUTION AREA, POSSIBLE STRUCTURAL OR LOAD BEARING ELEMENT

NOTE: LEGEND IS DEPENDENT ON COLORS USED FOR COMPLETE SCOPE INFORMATION.

KEYED NOTES

- 01 30" X 48" CLEAR FOR WHEELCHAIR ACCESS.
02 POS, HAND-OFF PLANE AND CONDIMENT CART COUNTERTOP ARE 2'-10" (MAX.) AFF FOR WHEELCHAIR ACCESSIBILITY.
03 ALL THRESHOLDS TO BE ADA COMPLIANT PER ALL APPLICABLE CODES.
04 ADA TABLE TOPS SHALL BE 28" MINIMUM AND 34" MAXIMUM IN HEIGHT ABOVE THE FLOOR. KNEE CLEARANCE SHALL BE A MINIMUM OF 27" IN HEIGHT ABOVE THE FLOOR AND 30" MINIMUM IN WIDTH.
05 ADA MANEUVERING CLEARANCE AT DOORS; FRONT APPROACH, PUSH SIDE, DOOR PROVIDED WITH CLOSER: 48" MIN PERPENDICULAR, 12" MIN PARALLEL.
06 ADA MANEUVERING CLEARANCE AT DOORS; FRONT APPROACH, PULL SIDE, DOOR PROVIDED WITH CLOSER: 60" MIN PERPENDICULAR, 18" MIN PARALLEL.
07 ADA MANEUVERING CLEARANCE AT DOORS; LATCH APPROACH, PULL SIDE, DOOR PROVIDED WITH CLOSER: 54" MIN PERPENDICULAR, 24" MIN PARALLEL.
08 HAND SINKS AND LAVATORIES TO BE 2'-10" AFF AND 30" X 48" CLEAR FOR WHEELCHAIR ACCESSIBILITY W/ BACKPLASH BY CODE.
09 60" DIAMETER CLEAR FOR WHEELCHAIR ACCESS.
10 ITEM/EQUIPMENT FOR FUTURE

HEALTH DEPT. FINISH SCHEDULE

- BAR**
FLOOR: POLYVINYL FLOORING
WALL: WALL TILE, BACKSPLASH, WITH POLYVINYL BASE
CEILING: GYPSUM CEILING
- CAFE**
FLOOR: CERAMIC TILE FLOORING
WALL: WALL COVERING, WOOD CLADDING, PAINT
CEILING: EXPOSED CEILING TILE
- WORKROOM**
FLOOR: POLYVINYL FLOORING
WALL: POLYWALL WITH POLYVINYL BASE
CEILING: ACOUSTICAL CEILING TILE
- RESTROOM**
FLOOR: CERAMIC TILE FLOORING
WALL: CERAMIC WALL TILE
CEILING: PAINTED GYPSUM CEILING

HEALTH DEPT. PLAN NOTES

- A. GENERAL CONTRACTOR TO SCHEDULE WITH REFRIGERATION CONTRACTOR TO CONDUCT INITIAL FOOD CASE START-UP AND TESTING. FOR APPROVED CONTRACTOR, CONTACT THE VENDOR.
- B. THE SPACE IS SERVED BY THE MUNICIPAL WATER AND SEWER SYSTEM UNLESS OTHERWISE NOTED.
- C. ALL EQUIPMENT AND INSTALLATION WILL MEET NATIONAL SANITATION FOUNDATION STANDARDS OR EQUIVALENT.
- D. EQUIPMENT UNITS SHALL CONTAIN NO EXPOSED THREADS, EMBELLISHMENTS OR OVERHANGING EDGES THAT SERVE AS PLACES FOR ACCUMULATION OF DUST, DIRT AND DEBRIS
- E. WARMING OVEN(S) SHOWN FOR PERMITTING PURPOSES. INSTALLATION AT STORE OPENING TO BE VERIFIED BY STARBUCKS CONSTRUCTION REPRESENTATIVE.
- F. EACH HAND WASHING WILL HAVE A SINGLE SERVICE TOWEL AND SOAP DISPENSER AND ALL HAND SINKS TO HAVE A COMBINATION FAUCET OR PREMIXING FAUCET.
- G. REFERENCE INTERIOR SCHEDULE SHEETS (I600 SERIES) FOR ADDITIONAL INFORMATION.
- H. PROVIDE SNEEZ GUARDS WHERE REQUIRED BY JURISDICTION.
- I. ALL FOOD STORAGE AND DISPLAY SHELVING SHALL BE A MINIMUM 6" (150MM) ABOVE FINISH FLOOR.

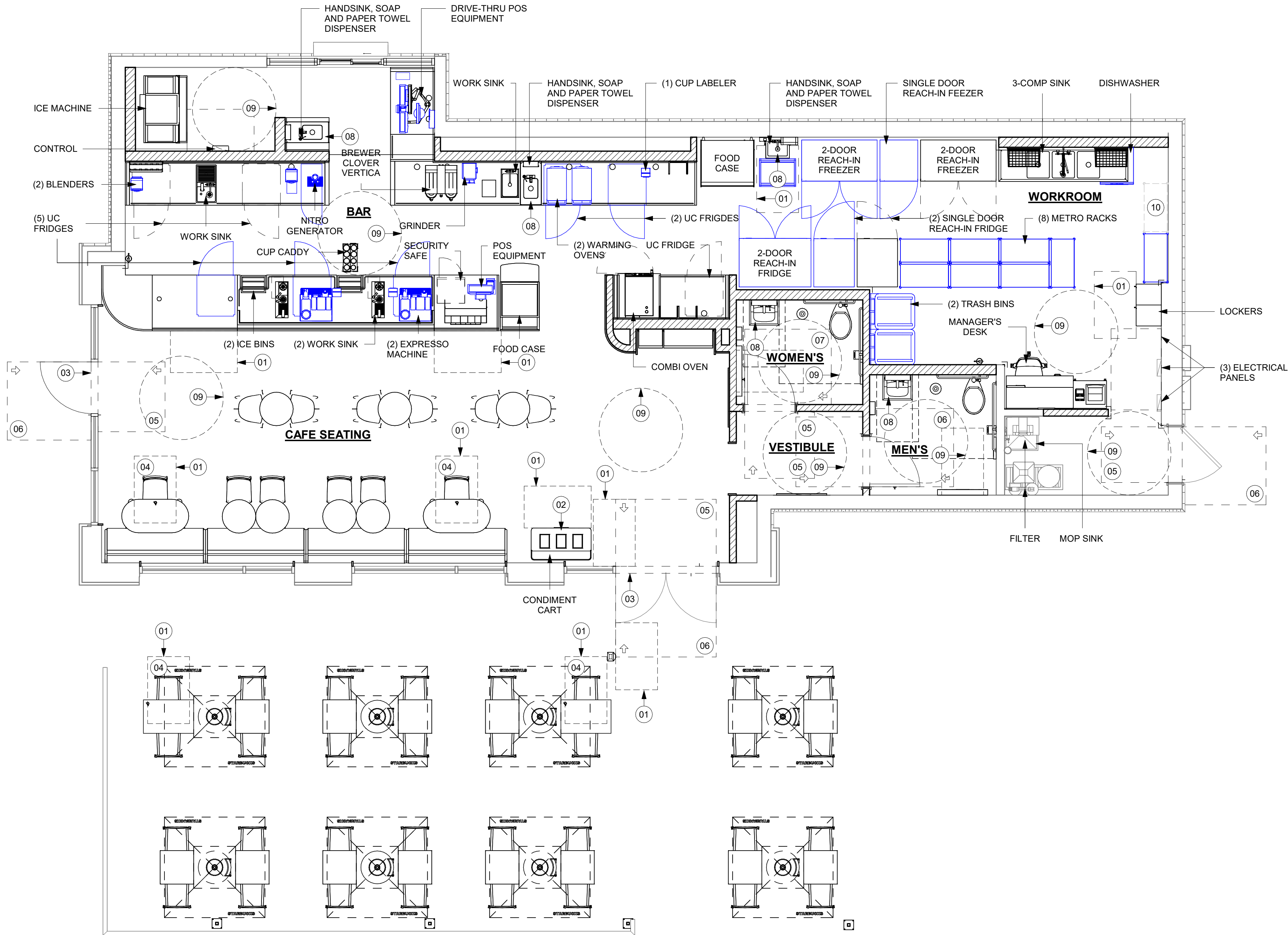

LEGEND

- EXISTING LANDSCAPE AREA
EXISTING CONCRETE WALKWAY
EXISTING 6" (150MM) CONCRETE CURB
EXISTING ASPHALT
EXISTING CONCRETE WITH INTEGRAL BLACK STAIN
ACCESSIBLE PATH OF TRAVEL

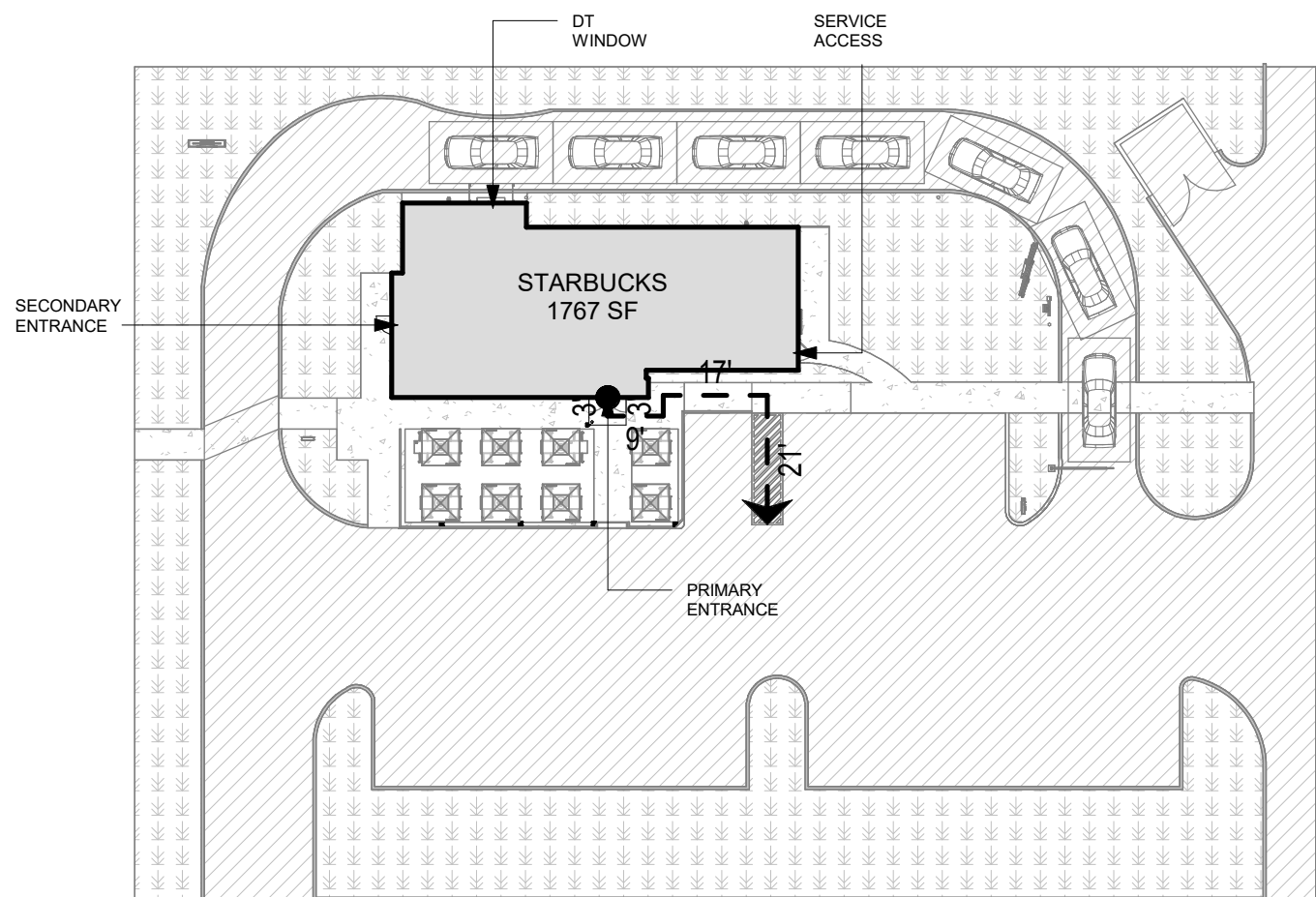

01 FOOD SERVICE AND ACCESSIBILITY PLAN

Scale: 1/4" = 1'-0"

02 SITE PLAN

Scale: 1" = 30'-0"

PERMIT SET - FOR CONSTRUCTION USE



STARBUCKS®
2401 UTAH AVENUE SOUTH
SEATTLE, WASHINGTON 98134
(206) 318-1575

THESE DRAWINGS AND THE PROJECT MANUAL ARE CONFIDENTIAL AND SHALL REMAIN THE SOLE PROPERTY OF STARBUCKS CORPORATION, WHICH IS THE OWNER OF THE COPYRIGHT IN THIS WORK. THEY SHALL NOT BE REPRODUCED (IN WHOLE OR IN PART), SHARED WITH THIRD PARTIES OR USED IN ANY MANNER ON OTHER PROJECTS OR EXTENSIONS TO THIS PROJECT WITHOUT THE PRIOR WRITTEN CONSENT OF STARBUCKS CORPORATION. THESE DRAWINGS AND SPECIFICATIONS ARE INTENDED TO EXPRESS DESIGN INTENT FOR A PROTOTYPICAL STARBUCKS STORE (WHICH IS SUBJECT TO CHANGE AT ANYTIME) AND DO NOT REFLECT ACTUAL SITE CONDITIONS. NEITHER PARTY SHALL HAVE ANY OBLIGATION NOR LIABILITY TO THE OTHER (EXCEPT STATED ABOVE) UNTIL A WRITTEN AGREEMENT IS FULLY EXECUTED BY BOTH PARTIES.

STARBUCKS TEMPLATE VERSION: I2024.01.01

PABLO GARCIA, AIA, REG. FL NO. AR99297

Gensler

MAIN OFFICE
M. ARTHUR GENSLER, JR. & ASSOCIATES
FL QUALIFIER'S LIC. NO. AR96466
220 MONTGOMERY STREET, SUITE 200
SAN FRANCISCO, CA 94104 USA

SATELLITE OFFICE
M. ARTHUR GENSLER, JR. & ASSOCIATES
FL QUALIFIER'S LIC. NO. AR96466
545 NW 9TH ST
SUITE 200
MIAMI, FL 33127 USA

Tel (415) 433-3700
Fax (415) 636-4999

Tel (305) 350-7070
Fax (305) 350-7071

PROJECT NAME:
**S CONWAY RD &
HOFFNER AVE**

PROJECT ADDRESS:
**5072 S CONWAY RD
BELLE ISLE, FL 32812**

STORE #: 9517
PROJECT #: 25629-106
ISSUE DATE: 04-04-2024
DESIGN MANAGER: ROMINA VIGNOLO
PRODUCTION DESIGNER: GENSLER
CHECKED BY: GENSLER

Revision Schedule

Rev	Date	By	Description

SHEET TITLE:
**FOOD SERVICE PLAN
AND ACCESSIBILITY
PLAN**

SHEET NUMBER:

G003

GENERAL NOTES

- A. SECTION REFERENCES INDICATED ON THIS SHEET ARE FOR 2023 FLORIDA BUILDING CODE, ACCESSIBILITY, 8TH EDITION.
- B. THE RUNNING SLOPE OF WALKING SURFACES SHALL NOT BE STEEPER THAN 1:20. THE CROSS SLOPE OF A WALKING SURFACE SHALL NOT BE STEEPER THAN 1:48 (REF: 403.3).

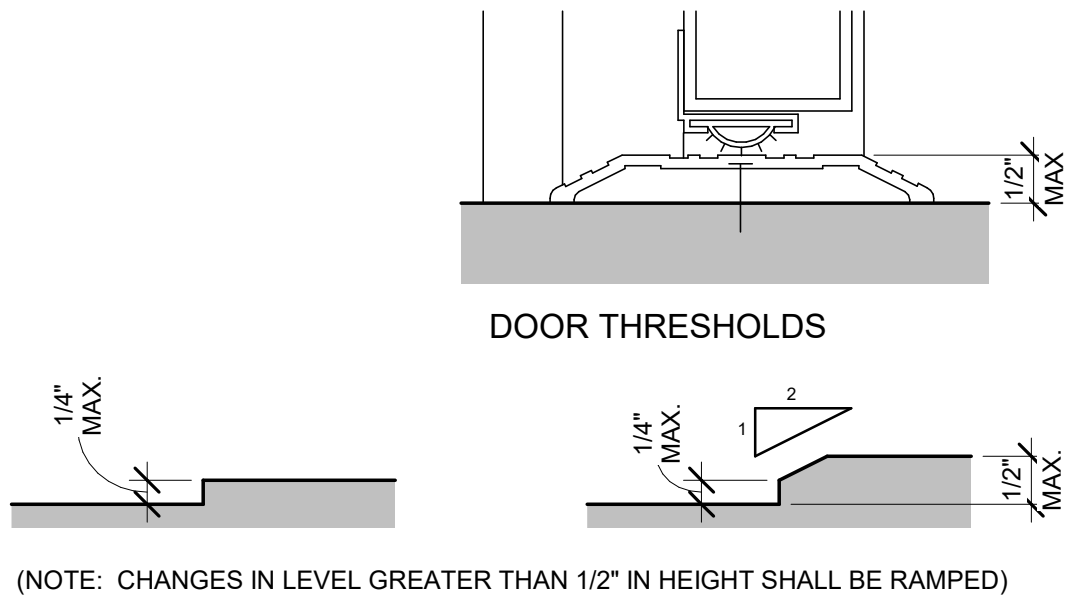

(NOTE: CHANGES IN LEVEL GREATER THAN 1/2" IN HEIGHT SHALL BE RAMPED)

2023 FLORIDA BUILDING CODE, ACCESSIBILITY, 8TH EDITION, ART. 303 CHANGES IN LEVEL.

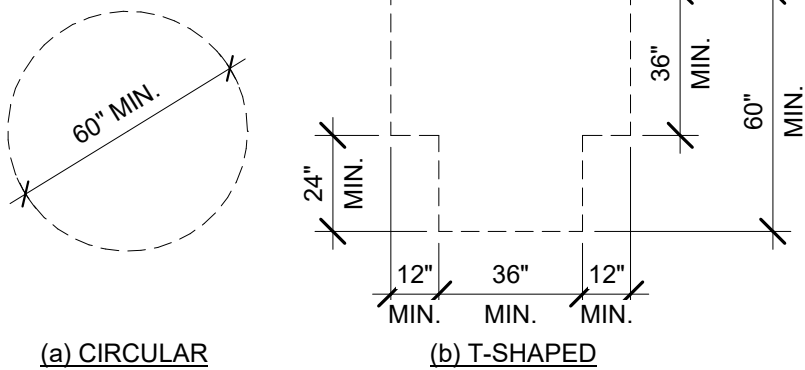

(a) CIRCULAR

(b) T-SHAPED

2023 FLORIDA BUILDING CODE, ACCESSIBILITY, 8TH EDITION, ART. 304.3.

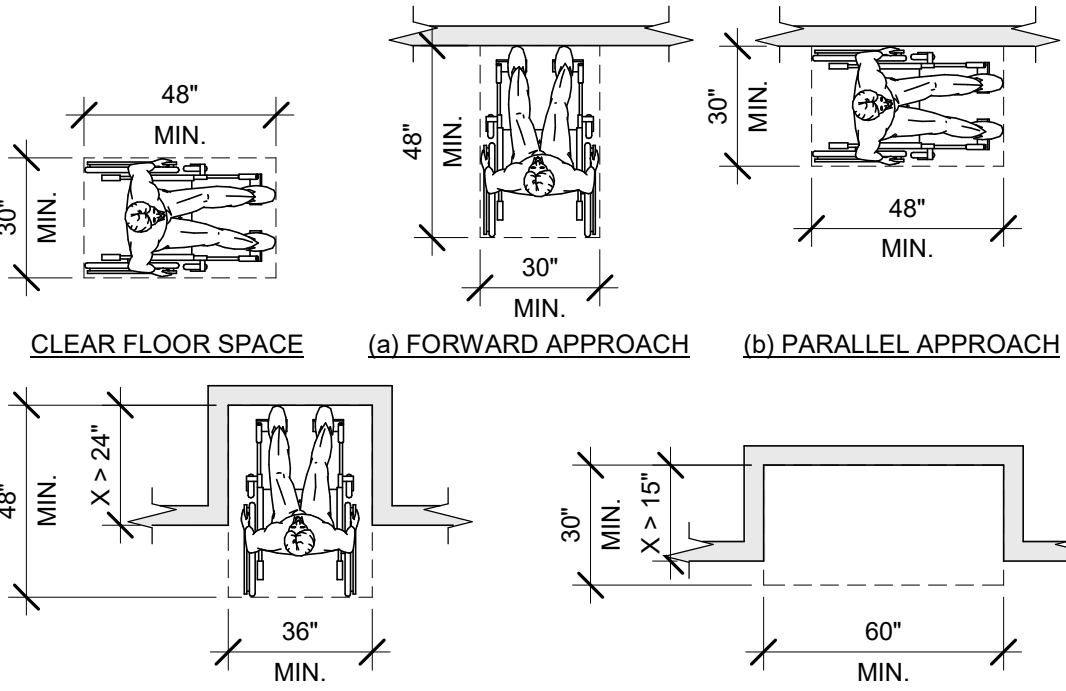

CLEAR FLOOR SPACE

(a) FORWARD APPROACH

(b) PARALLEL APPROACH

2023 FLORIDA BUILDING CODE, ACCESSIBILITY, 8TH EDITION, ART. 305.3.

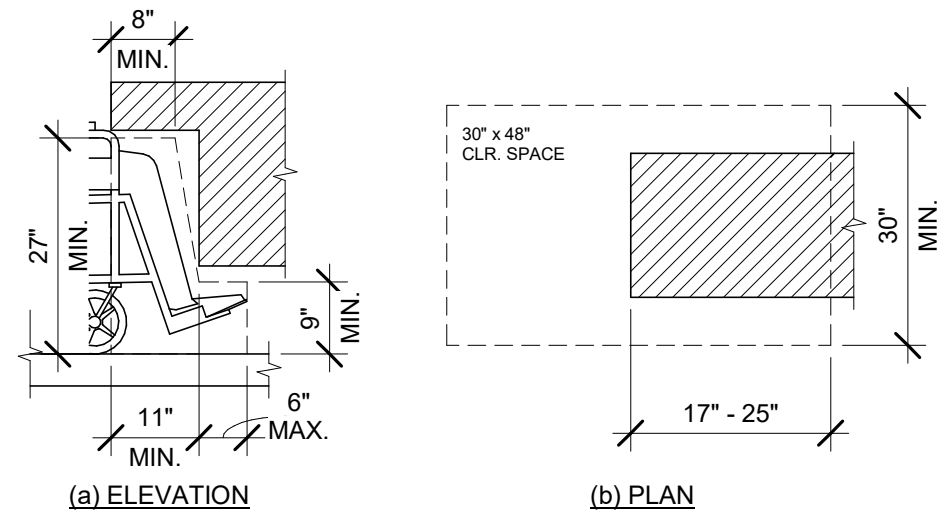

(a) ELEVATION

(b) PLAN

2023 FLORIDA BUILDING CODE, ACCESSIBILITY, 8TH EDITION, FIG. 306.2 TOE CLEARANCE AND FIG. 306.3 KNEE CLEARANCE.

01 CHANGES IN LEVEL

Scale: 6" = 1'-0"

02 TURNING SPACE

Scale: 1/4" = 1'-0"

03 CLEAR FLOOR SPACE

Scale: 1/4" = 1'-0"

04 KNEE AND TOE CLEARANCE

Scale: 1/2" = 1'-0"

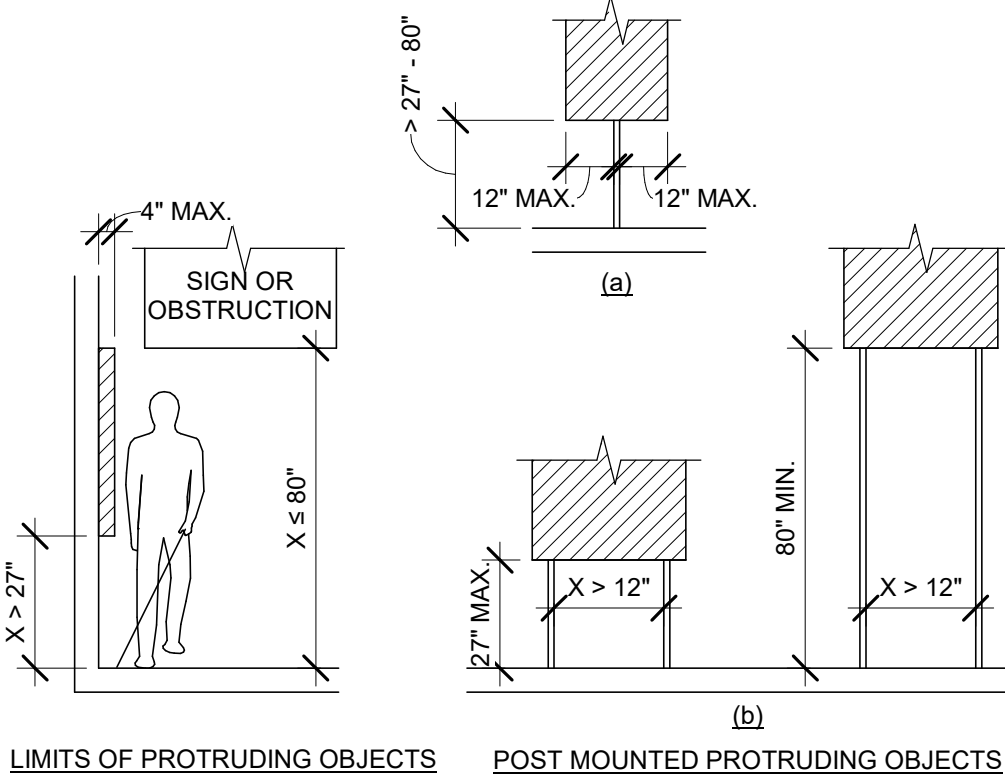

LIMITS OF PROTRUDING OBJECTS

POST MOUNTED PROTRUDING OBJECTS

2023 FLORIDA BUILDING CODE, ACCESSIBILITY, 8TH EDITION, ART. 307 PROTRUDING OBJECTS.

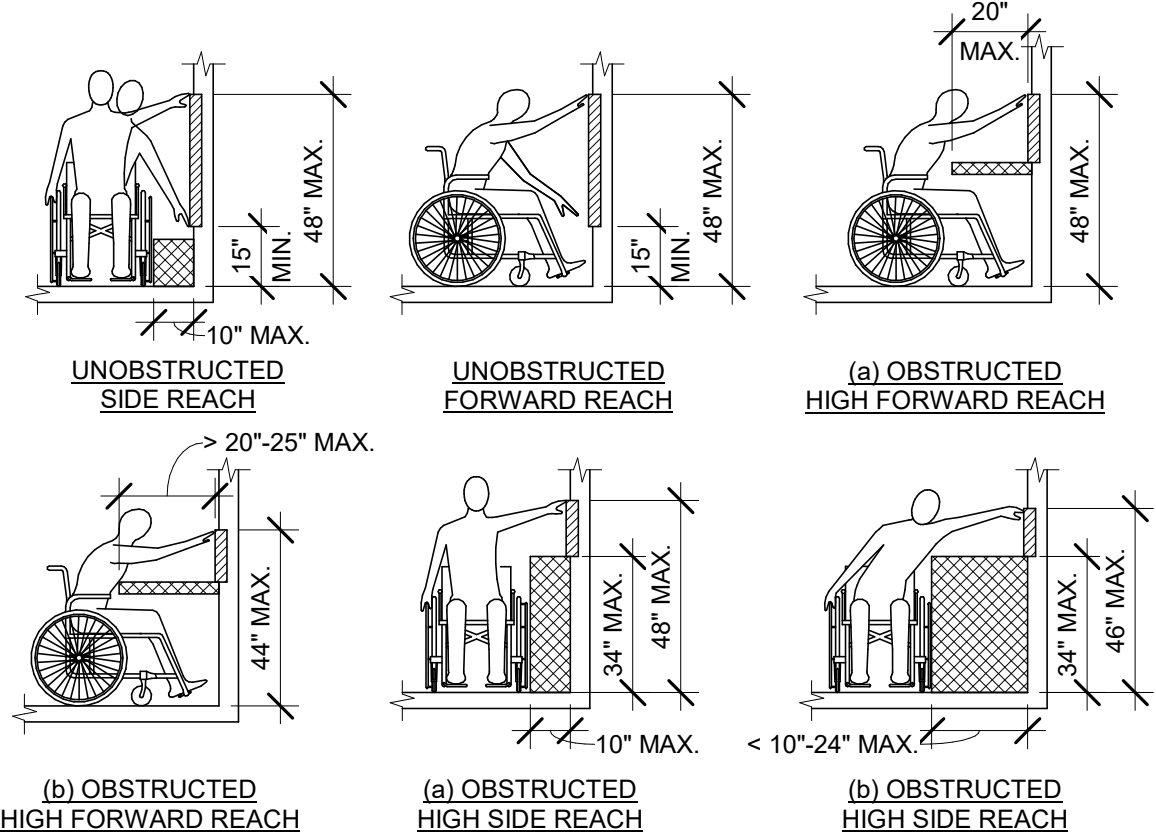

UNOBSTRUCTED SIDE REACH

UNOBSTRUCTED FORWARD REACH

UNOBSTRUCTED HIGH FORWARD REACH

(b) OBSTRUCTED SIDE REACH

(e) OBSTRUCTED FORWARD REACH

(f) OBSTRUCTED HIGH FORWARD REACH

2023 FLORIDA BUILDING CODE, ACCESSIBILITY, 8TH EDITION, ART. 308 REACH RANGES.

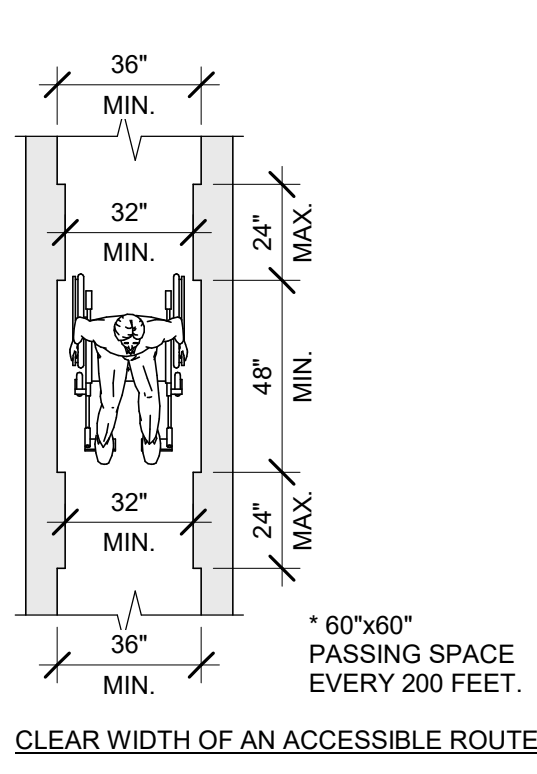

CLEAR WIDTH OF AN ACCESSIBLE ROUTE

2023 FLORIDA BUILDING CODE, ACCESSIBILITY, 8TH EDITION, FIG. 403.5.1 CLEAR WIDTH OF AN ACCESSIBLE ROUTE.

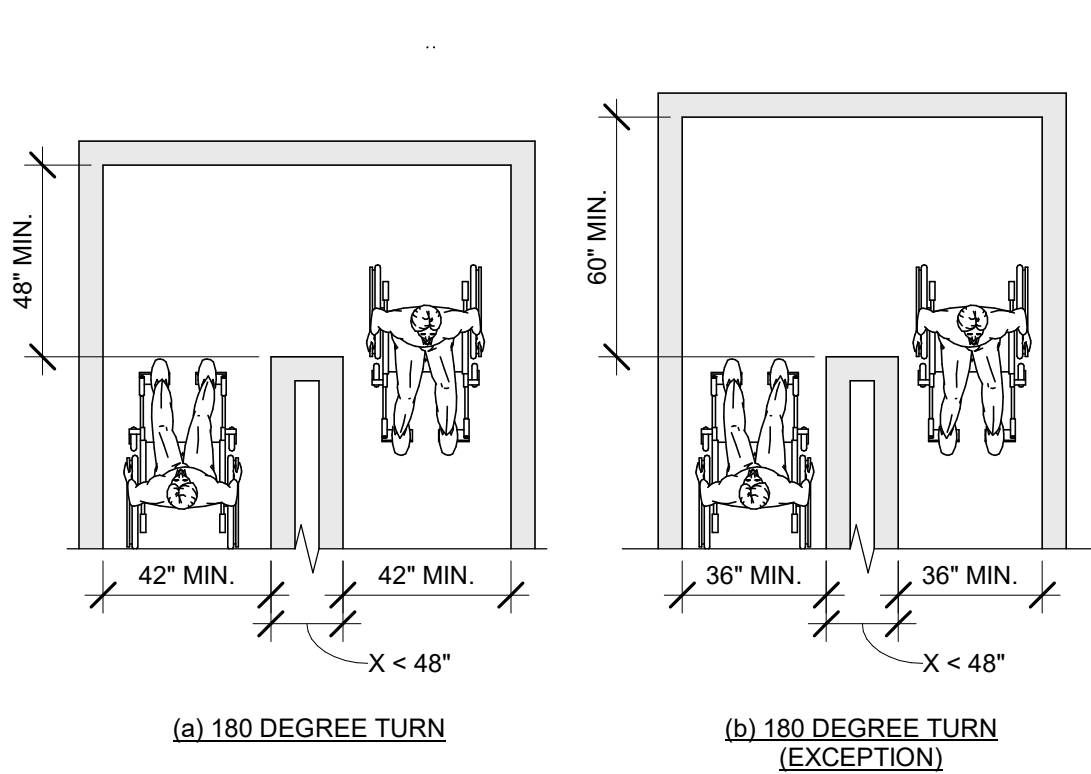

(a) 180 DEGREE TURN

(b) 180 DEGREE TURN (EXCEPTION)

2023 FLORIDA BUILDING CODE, ACCESSIBILITY, 8TH EDITION, FIG. 403.5.2 CLEAR WIDTH AT TURN.

05 PROTRUDING OBJECTS

Scale: 1/4" = 1'-0"

06 REACH RANGES

Scale: 1/4" = 1'-0"

07 CLEAR WIDTH

Scale: 1/4" = 1'-0"

08 CLEAR WIDTH AT 180 DEGREE TURN

Scale: 1/4" = 1'-0"

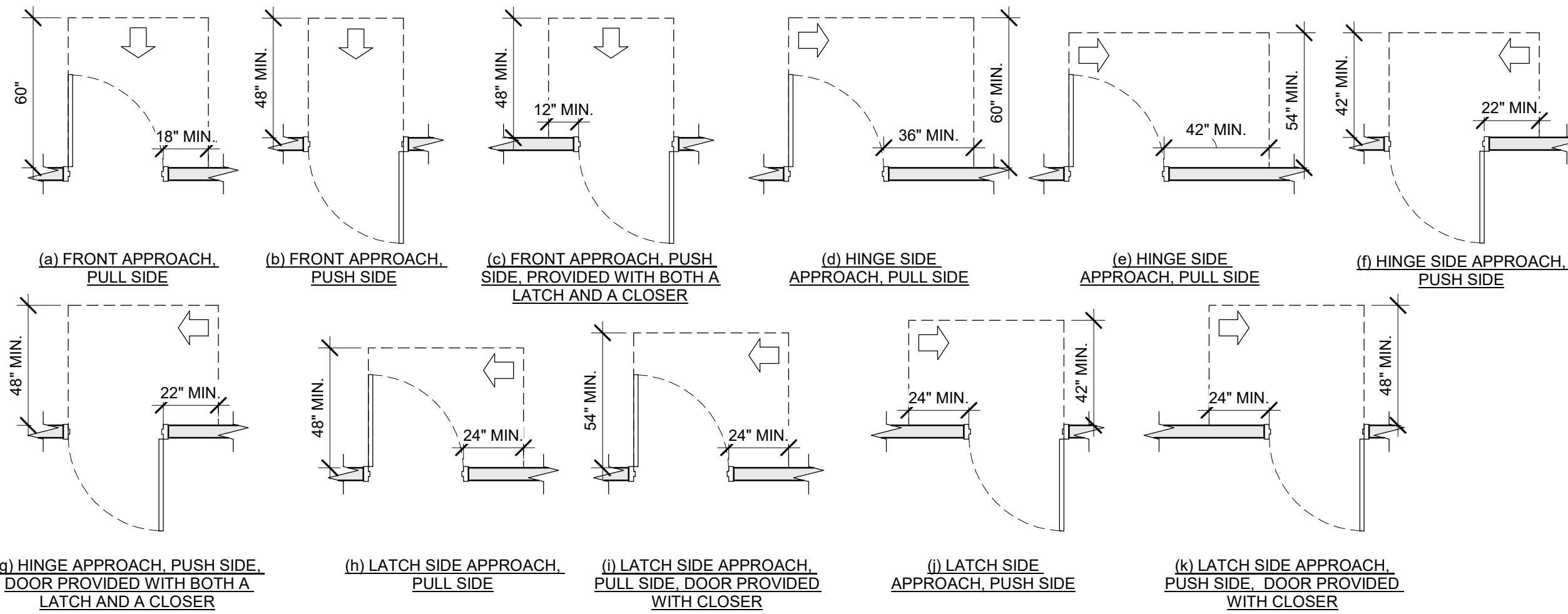

2023 FLORIDA BUILDING CODE, ACCESSIBILITY, 8TH EDITION, FIG. 404.2.4 MANEUVERING CLEARANCES.

MANEUVERING CLEARANCES AT DOORWAYS WITHOUT DOORS

Scale: 1/4" = 1'-0"

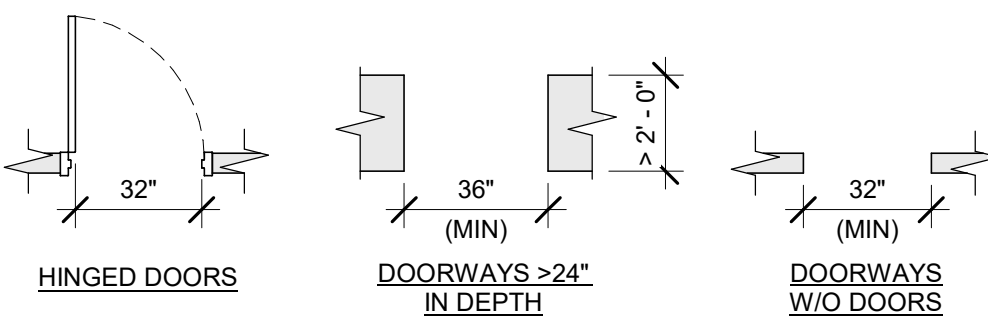

2023 FLORIDA BUILDING CODE, ACCESSIBILITY, 8TH EDITION, 404.2.3.

11 CLEAR WIDTH AT DOORS & DOORWAYS

Scale: 1/4" = 1'-0"

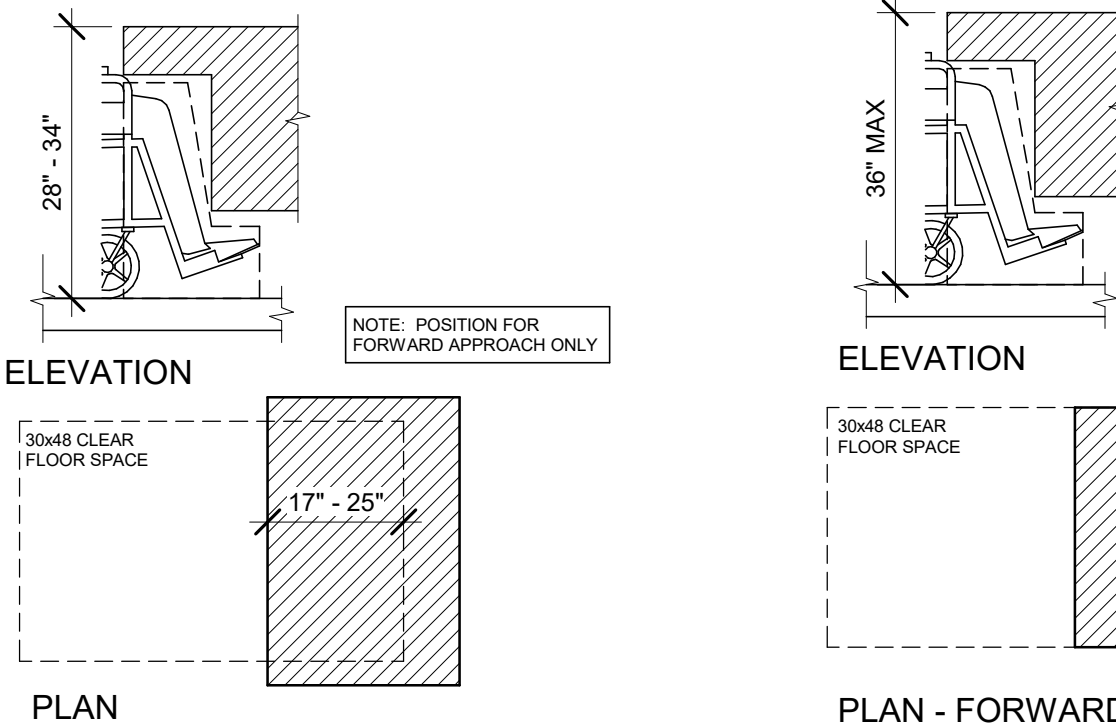

ELEVATION

PLAN

2023 FLORIDA BUILDING CODE, ACCESSIBILITY, 8TH EDITION, ART. 902 DINING SURFACES AND WORK SURFACES.

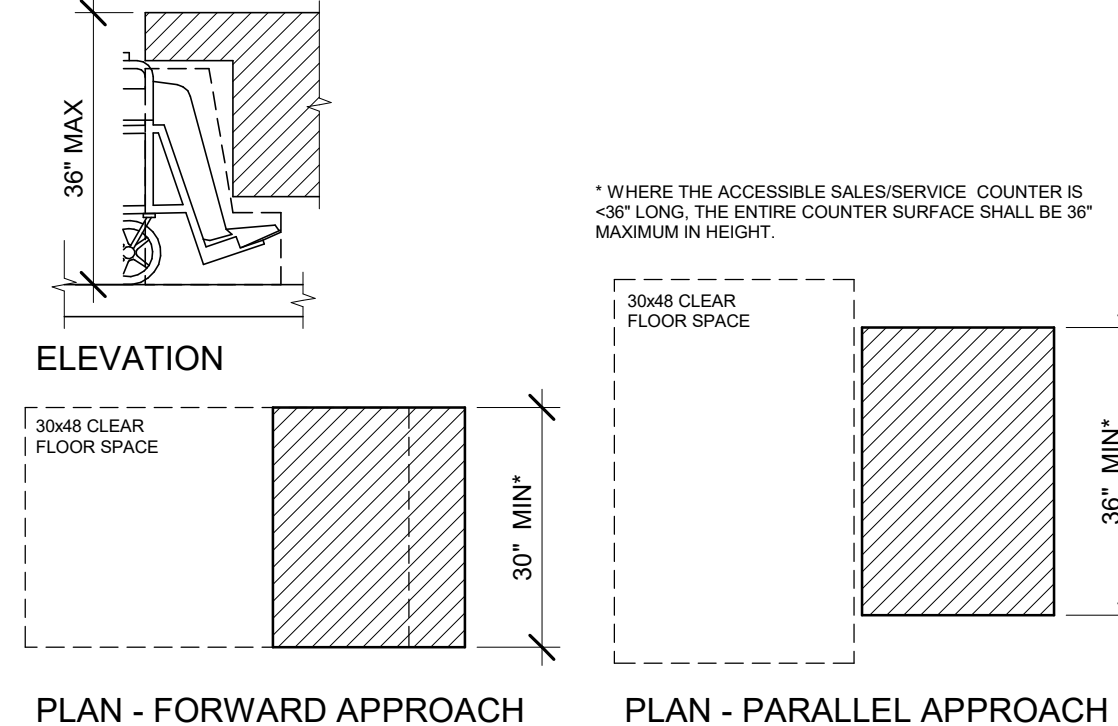

ELEVATION

PLAN - FORWARD APPROACH

PLAN - PARALLEL APPROACH

2023 FLORIDA BUILDING CODE, ACCESSIBILITY, 8TH EDITION, ART. 904 CHECK-OUT AISLES AND SALES AND SERVICE COUNTERS.

12 RECESSED DOORS

Scale: 1/4" = 1'-0"

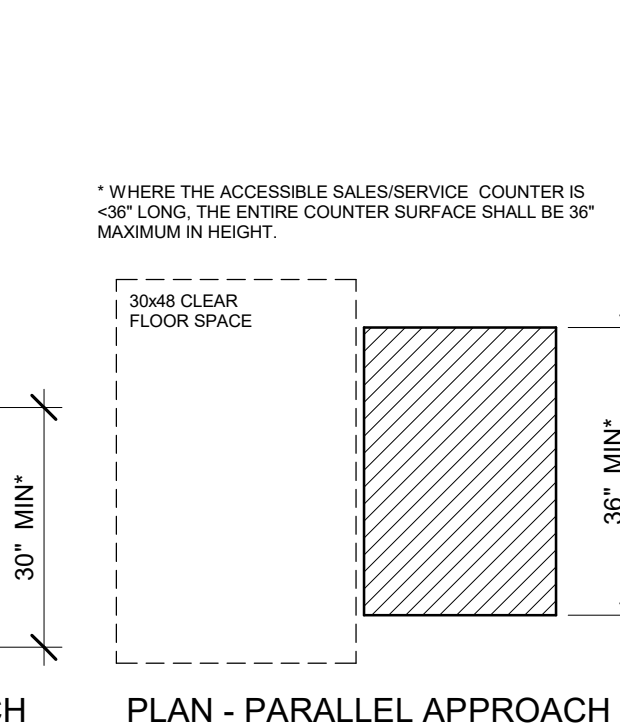

* WHERE THE ACCESSIBLE SALES/SERVICE COUNTER IS > 36" LONG, THE ENTIRE COUNTER SURFACE SHALL BE 36" MAXIMUM IN HEIGHT.

13 ACCESSIBLE EXIT SIGN / SYMBOL

Scale: 3" = 1'-0"

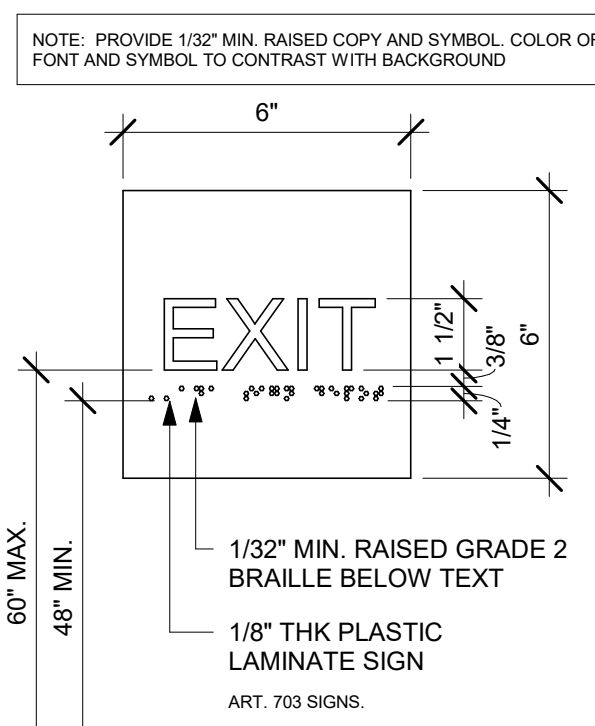

1/32" MIN. RAISED GRADE 2 BRAILLE BELOW TEXT
1/8" THK PLASTIC LAMINATE SIGN
ART. 703 SIGNS.

09 MANEUVERING CLEARANCES AT SWINGING DOORS

Scale: 1/4" = 1'-0"

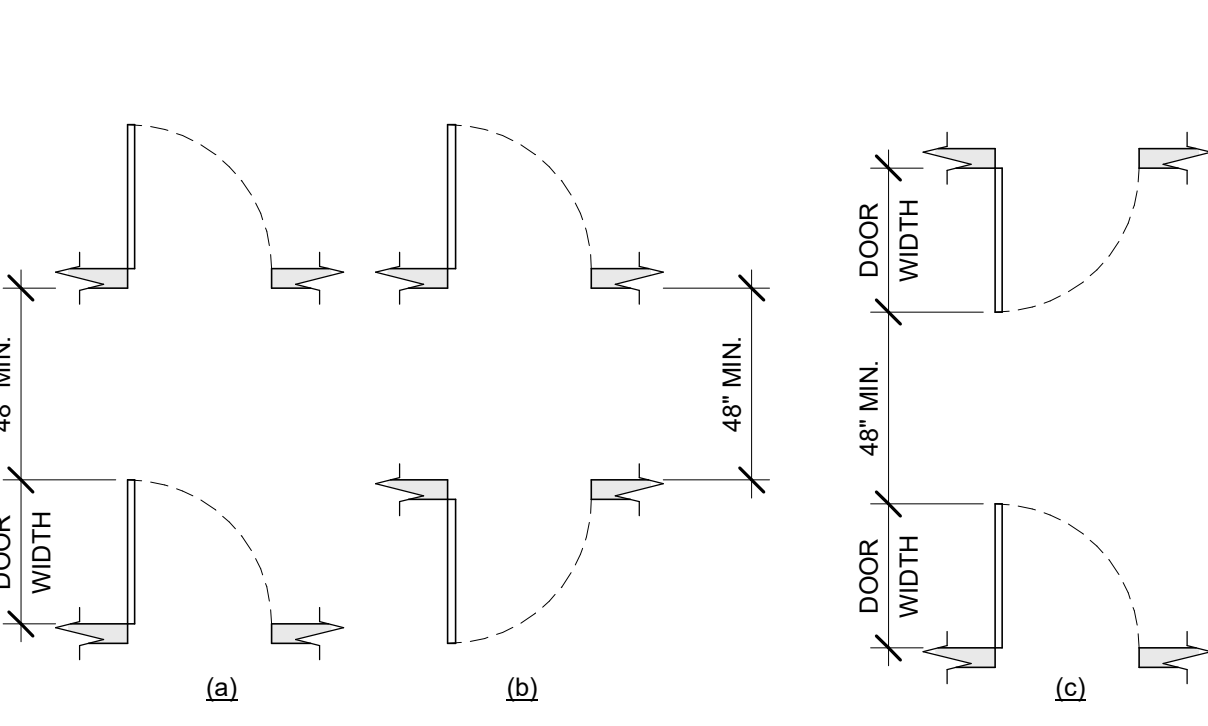

2023 FLORIDA BUILDING CODE, ACCESSIBILITY, 8TH EDITION, FIG. 404.2.6 DOORS IN SERIES AND GATES IN SERIES.

14 DOORS IN SERIES

Scale: 1/4" = 1'-0"

15 ACCESSIBLE STOREFRONT ENTRANCE GRAPHIC

Scale: 3/4" = 1'-0"

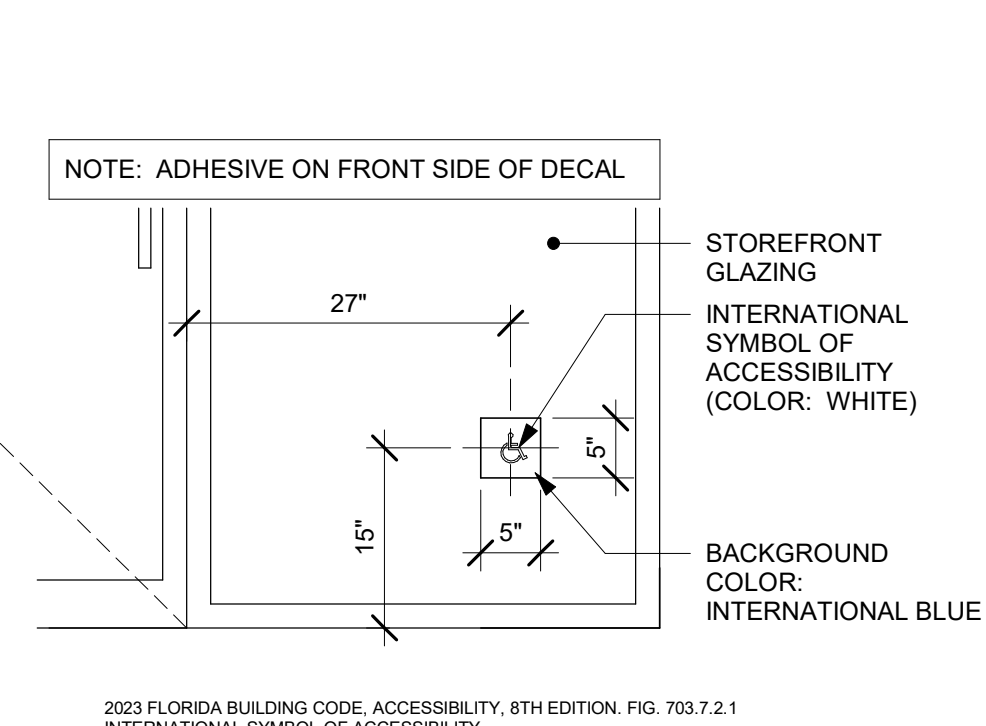

2023 FLORIDA BUILDING CODE, ACCESSIBILITY, 8TH EDITION, FIG. 703.7.2.1 INTERNATIONAL SYMBOL OF ACCESSIBILITY.

16 DINING AND WORK SURFACES

Scale: 1/2" = 1'-0"

17 SALES AND SERVICE COUNTERS

Scale: 1/2" = 1'-0"

18 EXIT SIGN - STANDARD

Scale: 3" = 1'-0"

PERMIT SET - FOR CONSTRUCTION USE



STARBUCKS®
2401 UTAH AVENUE SOUTH
SEATTLE, WASHINGTON 98134
(206) 318-1575

THESE DRAWINGS AND THE PROJECT MANUAL ARE CONFIDENTIAL AND SHALL REMAIN THE SOLE PROPERTY OF STARBUCKS CORPORATION, WHICH IS THE OWNER OF THE COPYRIGHT IN THIS WORK. THEY SHALL NOT BE REPRODUCED (IN WHOLE OR IN PART), SHARED WITH THIRD PARTIES OR USED IN ANY MANNER ON OTHER PROJECTS OR EXTENSIONS TO THIS PROJECT WITHOUT THE PRIOR WRITTEN CONSENT OF STARBUCKS CORPORATION. THESE DRAWINGS AND SPECIFICATIONS ARE INTENDED TO EXPRESS DESIGN INTENT FOR A PROTOTYPICAL STARBUCKS STORE (WHICH IS SUBJECT TO CHANGE AT ANYTIME) AND DO NOT REFLECT ACTUAL SITE CONDITIONS. NEITHER PARTY SHALL HAVE ANY OBLIGATION NOR LIABILITY TO THE OTHER (EXCEPT STATED ABOVE) UNTIL A WRITTEN AGREEMENT IS FULLY EXECUTED BY BOTH PARTIES.

STARBUCKS TEMPLATE VERSION: i2024.01.01

PABLO GARCIA, AIA, REG. FL NO. AR99297

Gensler

MAIN OFFICE:
M. ARTHUR GENSLER, JR. & ASSOCIATES
FL QUALIFIER'S LIC. NO. AR56466
220 MONTGOMERY STREET, SUITE 200
SAN FRANCISCO, CA 94104 USA

Tel (415) 433-3700
Fax (415) 636-4939

SATELLITE OFFICE:
M. ARTHUR GENSLER, JR. & ASSOCIATES
FL QUALIFIER'S LIC. NO. AR56466
545 NW 9TH ST
SUITE 200
MIAMI, FL 33127 USA

Tel (305) 350-7070
Fax (305) 350-7071

PROJECT NAME:
S CONWAY RD & HOFFNER AVE

PROJECT ADDRESS:
**5072 S CONWAY RD
BELLE ISLE, FL 32812**

STORE #: 9517
PROJECT #: 25629-106
ISSUE DATE: 04-04-2024
DESIGN MANAGER: ROMINA VIGNOLO
PRODUCTION DESIGNER: GENSLER
CHECKED BY: GENSLER

Revision Schedule				
Rev	Date	By	Description	

SHEET TITLE:
ACCESSIBILITY GUIDELINES
SCALE: AS SHOWN

SHEET NUMBER:
G004

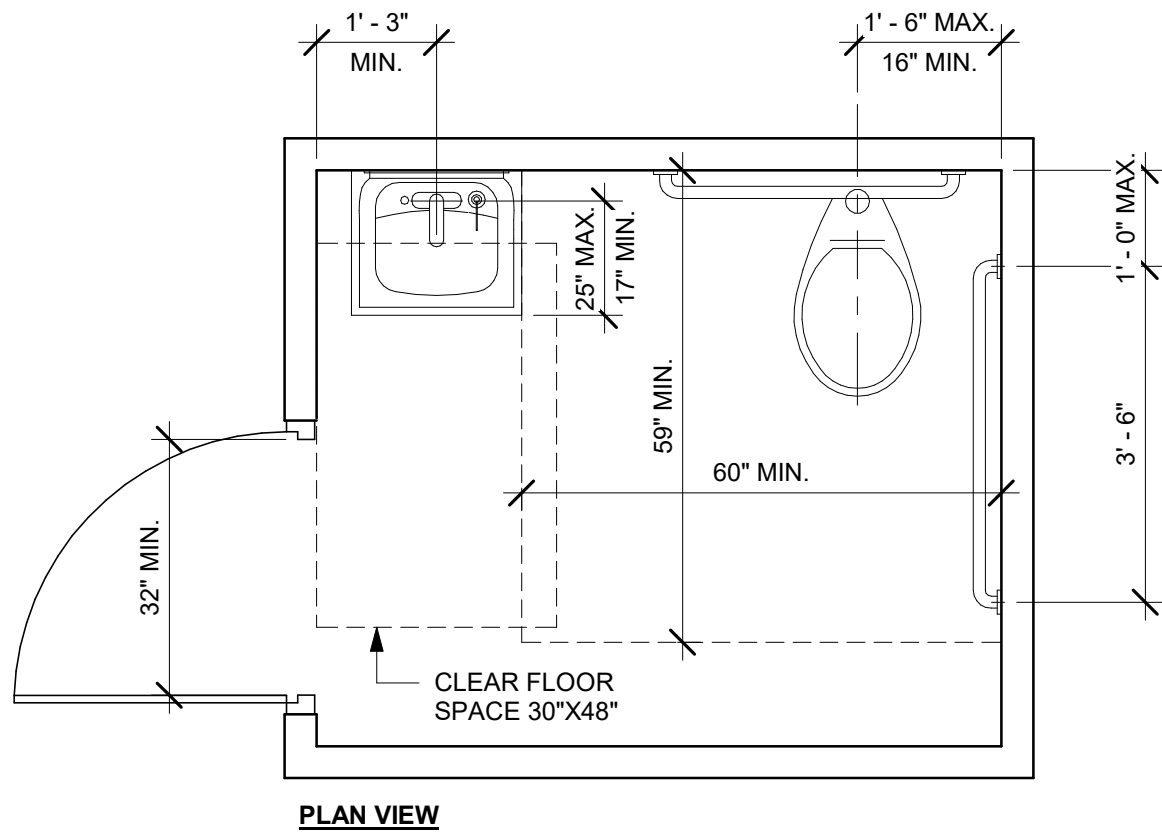

2023 FLORIDA BUILDING CODE, ACCESSIBILITY, 8TH EDITION.
604 WATER CLOSETS AND TOILET COMPARTMENTS

01 ACCESSIBLE UNISEX TOILET ROOM
Scale: 1/2" = 1'-0"

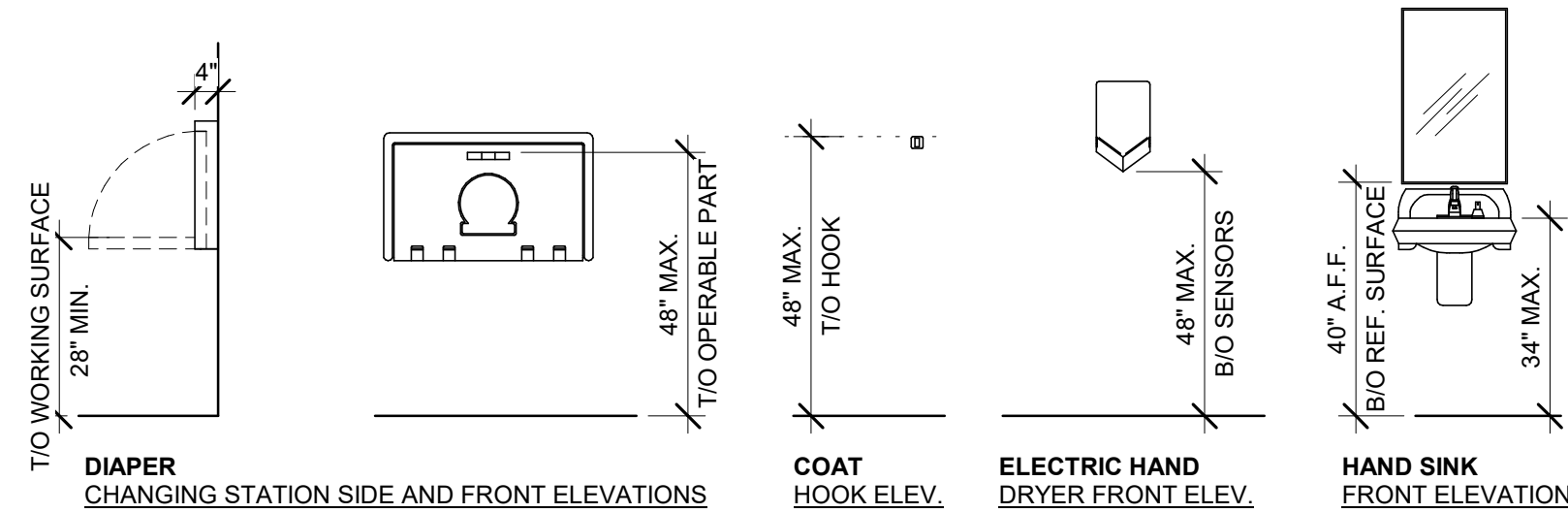

04 MOUNTING HEIGHTS FOR RESTROOM ACCESSORIES
Scale: 3/8" = 1'-0"

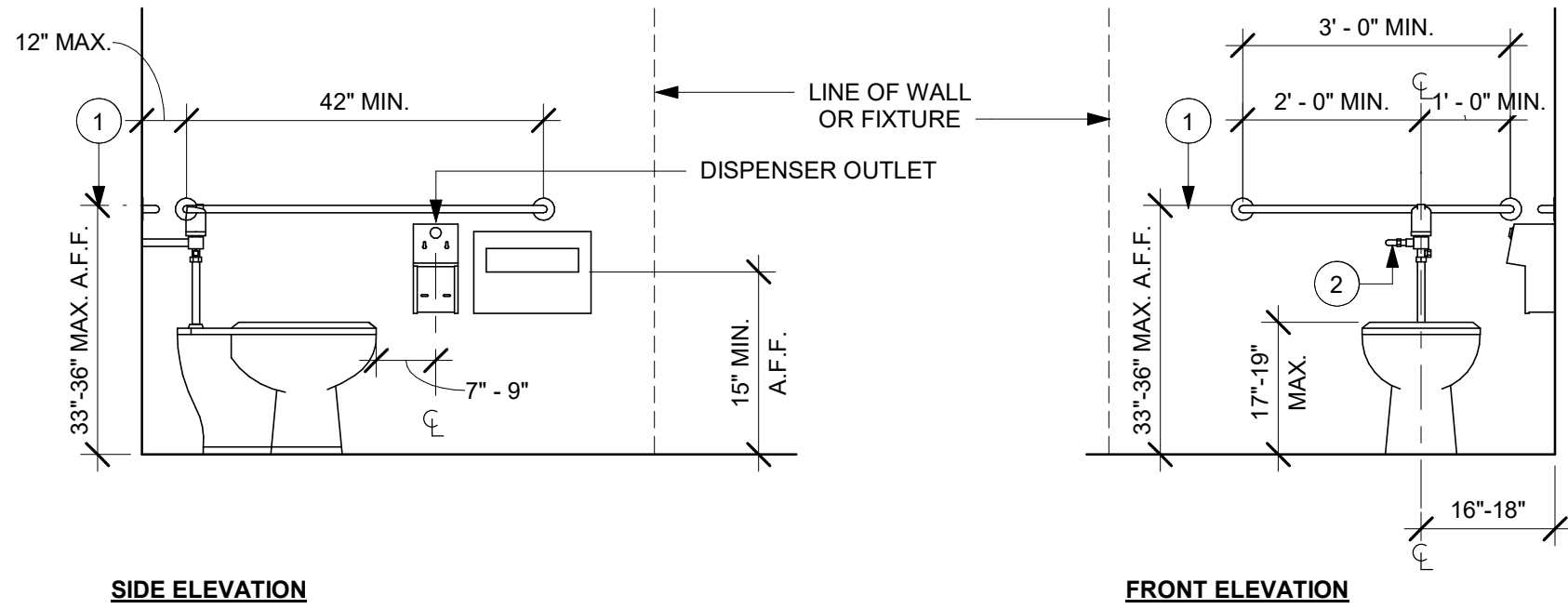

NOTE:
1. GRAB BARS SHALL BE INSTALLED IN A HORIZONTAL POSITION, 33 INCHES (840 MM) MINIMUM AND 36 INCHES (915 MM) MAXIMUM ABOVE THE FINISH FLOOR MEASURED TO THE TOP OF THE GRIPPING SURFACE. (FBCA 609.4)
2. FLUSH CONTROLS SHALL BE HAND OPERATED OR AUTOMATIC. HAND OPERATED FLUSH CONTROLS SHALL COMPLY WITH 309. FLUSH CONTROLS SHALL BE LOCATED ON THE OPEN SIDE OF THE WATER CLOSET EXCEPT IN AMBULATORY ACCESSIBLE COMPARTMENTS COMPLYING WITH 604.8.2. (FBCA 604.6)

02 ACCESSIBLE TOILET STALL ELEVATIONS
Scale: 1/2" = 1'-0"

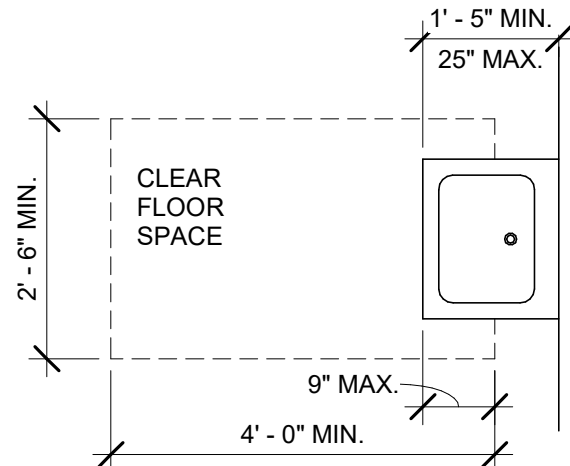

03 SINK OR VANITY
Scale: 1/2" = 1'-0"

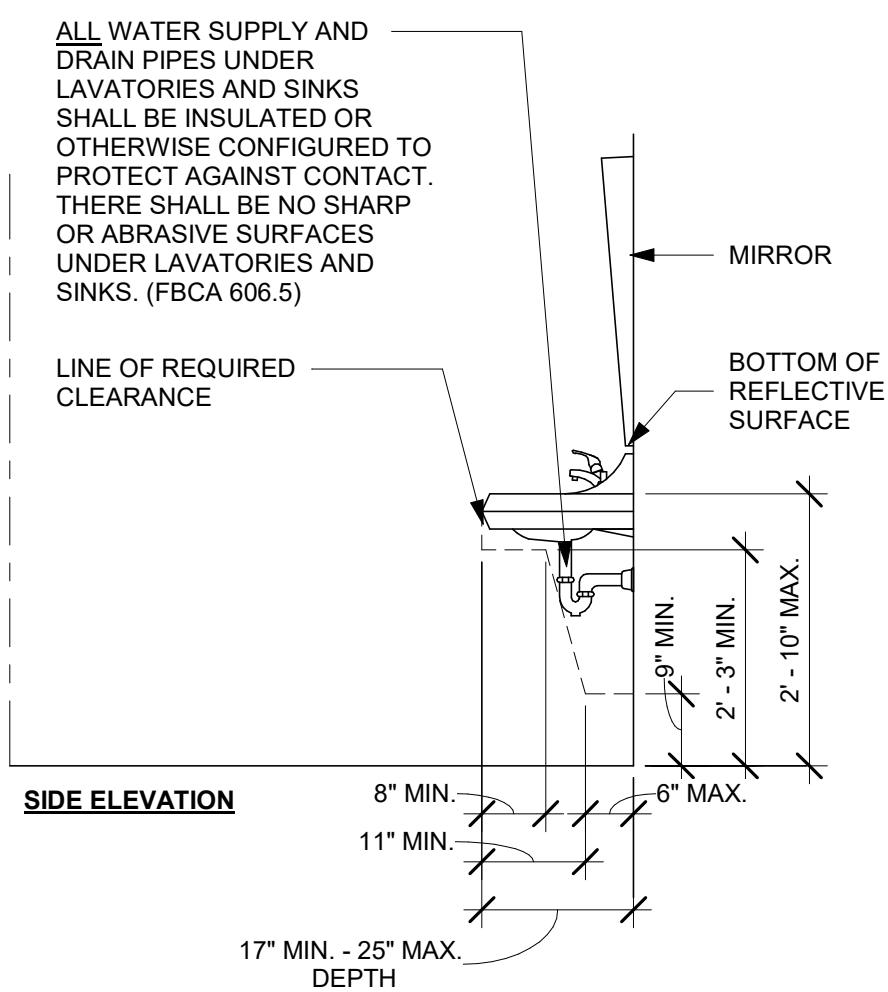

ALL WATER SUPPLY AND DRAIN PIPES UNDER LAVATORIES AND SINKS SHALL BE INSULATED OR OTHERWISE CONFIGURED TO PROTECT AGAINST CONTACT. THERE SHALL BE NO SHARP OR ABRASIVE SURFACES UNDER LAVATORIES AND SINKS. (FBCA 606.5)

LINE OF REQUIRED CLEARANCE

MIRROR

BOTTOM OF REFLECTIVE SURFACE

8" MIN.

11" MIN.

17" MIN. - 25" MAX. DEPTH

6" MAX.

2'-3" MIN.

2'-10" MAX.

9" MIN.

2" MIN.

1" MIN.

PERMIT SET - FOR CONSTRUCTION USE



STARBUCKS®
2401 UTAH AVENUE SOUTH
SEATTLE, WASHINGTON 98134
(206) 318-1575

THESE DRAWINGS AND THE PROJECT MANUAL ARE CONFIDENTIAL AND SHALL REMAIN THE SOLE PROPERTY OF STARBUCKS CORPORATION, WHICH IS THE OWNER OF THE COPYRIGHT IN THIS WORK. THEY SHALL NOT BE REPRODUCED (IN WHOLE OR IN PART), SHARED WITH THIRD PARTIES OR USED IN ANY MANNER ON OTHER PROJECTS OR EXTENSIONS TO THIS PROJECT WITHOUT THE PRIOR WRITTEN CONSENT OF STARBUCKS CORPORATION. THESE DRAWINGS AND SPECIFICATIONS ARE INTENDED TO EXPRESS DESIGN INTENT FOR A PROTOTYPICAL STARBUCKS STORE (WHICH IS SUBJECT TO CHANGE AT ANYTIME) AND DO NOT REFLECT ACTUAL SITE CONDITIONS. NEITHER PARTY SHALL HAVE ANY OBLIGATION NOR LIABILITY TO THE OTHER (EXCEPT STATED ABOVE) UNTIL A WRITTEN AGREEMENT IS FULLY EXECUTED BY BOTH PARTIES.

STARBUCKS TEMPLATE VERSION: i2024.01.01

PABLO GARCIA, AIA, REG. FL NO. AR99297

Gensler

MAIN OFFICE
M. ARTHUR GENSLER JR. & ASSOCIATES
FL QUALIFIER'S LIC. NO. AR96466
220 MONTGOMERY STREET, SUITE 200
SAN FRANCISCO, CA 94104 USA
Tel (415) 433-3700
Fax (415) 636-6939
SATELLITE OFFICE
M. ARTHUR GENSLER JR. & ASSOCIATES
FL QUALIFIER'S LIC. NO. AR96466
545 NW 90TH ST
SUITE 200
MIAMI, FL 33127 USA
Tel (305) 350-7070
Fax (305) 350-7071

PROJECT NAME:
**S CONWAY RD &
HOFFNER AVE**

PROJECT ADDRESS:
**5072 S CONWAY RD
BELLE ISLE, FL 32812**

STORE #: 9517
PROJECT #: 25629-106
ISSUE DATE: 04-04-2024
DESIGN MANAGER: ROMINA VIGNOLO
PRODUCTION DESIGNER: GENSLER
CHECKED BY: GENSLER

Revision Schedule			
Rev	Date	By	Description

SHEET TITLE:
**ACCESSIBILITY
GUIDELINES**
SCALE: AS SHOWN

SHEET NUMBER:
G004.1



VIEW AT BANQUETTE



VIEW AT ENGINE



VIEW AT MAIN ENTRY



VIEW AT MERCH AND VESTIBULE



STARBUCKS®
2401 UTAH AVENUE SOUTH
SEATTLE, WASHINGTON 98134
(206) 318-1575

THESE DRAWINGS AND THE PROJECT MANUAL ARE CONFIDENTIAL AND SHALL REMAIN THE SOLE PROPERTY OF STARBUCKS CORPORATION, WHICH IS THE OWNER OF THE COPYRIGHT IN THIS WORK. THEY SHALL NOT BE REPRODUCED (IN WHOLE OR IN PART), SHARED WITH THIRD PARTIES OR USED IN ANY MANNER ON OTHER PROJECTS OR EXTENSIONS TO THIS PROJECT WITHOUT THE PRIOR WRITTEN CONSENT OF STARBUCKS CORPORATION. THESE DRAWINGS AND SPECIFICATIONS ARE INTENDED TO EXPRESS DESIGN INTENT FOR A PROTOTYPICAL STARBUCKS STORE (WHICH IS SUBJECT TO CHANGE AT ANYTIME) AND DO NOT REFLECT ACTUAL SITE CONDITIONS. NEITHER PARTY SHALL HAVE ANY OBLIGATION NOR LIABILITY TO THE OTHER (EXCEPT STATED ABOVE) UNTIL A WRITTEN AGREEMENT IS FULLY EXECUTED BY BOTH PARTIES.

STARBUCKS TEMPLATE VERSION: I2024.01.01

PABLO GARCIA, AIA, REG. FL NO. AR99297

Gensler

MAIN OFFICE:
M. ARTHUR GENSLE JR. & ASSOCIATES
FL QUALIFIER'S LIC. NO. AR56466
220 MONTGOMERY STREET, SUITE 200
SAN FRANCISCO, CA 94104 USA

Tel (415) 433-3700
Fax (415) 636-6999

SATELLITE OFFICE:
M. ARTHUR GENSLE JR. & ASSOCIATES
FL QUALIFIER'S LIC. NO. AR56466
545 NW 90TH ST
SUITE 200
MIAMI, FL 33127 USA

Tel (305) 350-7070
Fax (305) 350-7071

PROJECT NAME:
**S CONWAY RD &
HOFFNER AVE**

PROJECT ADDRESS:
**5072 S CONWAY RD
BELLE ISLE, FL 32812**

STORE #: 9517
PROJECT #: 25629-106
ISSUE DATE: 04-04-2024
DESIGN MANAGER: ROMINA VIGNOLO
PRODUCTION DESIGNER: GENSLER
CHECKED BY: GENSLER

Revision Schedule			
Rev	Date	By	Description

SHEET TITLE:
PERSPECTIVE VIEWS

SCALE: AS SHOWN

SHEET NUMBER:

G005

PERMIT SET - FOR CONSTRUCTION USE

LEGEND

- EXISTING ITEM/EQUIPMENT TO BE REMOVED
- EXISTING AREA TO BE REMOVED
- EXISTING WALL TO BE REMOVED
- EXISTING ITEM/EQUIPMENT TO BE REUSED
- EXISTING ITEM/EQUIPMENT TO REMAIN
- ADJACENT TENANT
- CAUTION AREA, POSSIBLE STRUCTURAL OR LOAD BEARING ELEMENT
- PROCEED WITH CAUTION DURING DEMOLITION.

NOTE: LEGEND IS DEPENDENT ON COLORS USED FOR COMPLETE SCOPE INFORMATION.

ITEMS TO SALVAGE

- FRONTBAR
- (2) ESPRESSO MACHINE MASTERNA
 - (2) SINGLE DOOR UC-REFRIGERATOR
 - (2) POS REGISTER
 - (2) POS PRINTER
 - (2) POS BANKS
 - (3) CUP LABELERS
- BACKBAR
- (2) BLENDER
 - (2) POS REGISTER
 - (1) POS DOUBLE MONITOR ARM
 - (1) POS PRINTER
 - (1) GRINDER
 - (3) SINGLE DOOR UC-REFRIGERATOR
 - (1) CUP LABELER
 - (2) OVEN
 - (2) POS BANKS
 - (1) CUP LABELERS
 - (1) DT TIMER SYSTEM
 - (1) DT COMMUNICATION SYSTEM
- WORKROOM
- (8) METRO SHELVE
 - (2) TRASH TOTE
 - (1) DOUBLE DOOR FRIDGE
 - (1) ICE BIN*
 - (1) ICE MACHINE*
 - (1) DOUBLE DOOR FREEZER
 - (2) SINGLE DOOR FRIDGE
 - (1) DISH WASHER

* INTO ANOTHER STORE

ITEMS TO DEMOLISH

- FRONTBAR
- ALL CASEWORK
 - RINSER, SINKS AND FAUCETS AT ENGINE
 - (2) MOBILE CUP DISPENSER
 - (1) SECURITY SAFETY BOX W/ BASE
 - (1) FOOD CASE
 - (1) STORAGE PASTRY TRAY
 - (1) FOOD CABINET
 - (1) POS REGISTER
 - (1) POS PRINTER
- BACKBAR
- ALL CASEWORK
 - RINSER, SINKS AND FAUCETS AT ENGINE
 - (1) DOUBLE BREWER
 - (11) UPPER CUBBY
 - (2) SINGLE BREWER
 - (1) DT TIMER SYSTEM
 - (1) DT COMMUNICATION SYSTEM
 - (1) POS UPPER CUBBY
 - (1) POS MONITOR
 - (1) DOUBLE DOOR FRIDGE
 - (1) DT WINDOW
 - (6) MENU BOARDS
 - (1) CHALK BOARD
- WORKROOM
- (1) ROLLING PASTRY TRAY RACK
 - (1) HAND SINK ACCESSORIES
 - (1) COMP SINK AND ACCESSORIES
 - (1) LOCKER
 - (1) MANAGER DESK AND CHAIR
 - (1) WORKROOM WIRE SHELVING
 - (1) CAFE CHAIR
 - (3) UNDERCOUNTER TRASH TOTE
 - (1) WORKROOM CART
 - (1) WORKROOM SHELVING CART
 - (1) DOUBLE ACTION DOOR
- CAFE SEATING / RETAIL
- ALL FRAMED ARTWORK
 - INTERIOR FURNITURE
 - EXTERIOR FURNITURE
 - (1) COMMUNITY BOARD
 - (1) CONDIMENT CART
 - (2) MERCH STORAGE
- RESTROOM
- (2) RESTROOM MIRRORS
 - (2) SINKS
 - (2) TOILETS WITH TANK + GRAB BARS
 - (2) TRASH
 - (2) HAND DRYER
 - (2) TOILET PAPER HOLDER
 - (2) SEAT COVER DISPENSER
 - (2) TOILET FLUSH VALVE
 - (2) DRAIN FLOOR SINK

KEYED NOTES

- DEMOLISH MENU BOARDS ABOVE.
- DEMOLISH UPPER CUBBIES.
- DEMOLISH BACKBAR CERAMIC WALL TILE, PATCH AND PREPARE SURFACE FOR INSTALLATION OF NEW CERAMIC WALL TILE.
- FLOOR SINKS TO BE DEMOLISHED, CAP-OFF/RE-ROUTE PLUMBING LINES AND FILLED DEMOLISHED, AND/OR REPAIR AS REQUIRED. REFER TO SHEET A102 FOR NEW FLOOR SINKS LOCATION.
- REMOVE EXISTING HARDWARE AND PREP. FOR NEW HARDWARE.
- WALK-OFF MAT TO BE DEMOLISHED. PREP SURFACE FOR INSTALLATION OF NEW WALK-OFF MAT.
- SAW TRENCHES INTO THE CONCRETE SLAB TO ACCOMMODATE THE NEW FRONT STORE EQUIPMENT, ACCORDING TO THE PROJECT REQUIREMENTS.
- CUT TRENCH INTO THE CONCRETE SLAB TO CREATE SPACE FOR WIRE CONDUITS NEEDED FOR THE DOOR HARDWARE. AS PER SCHEDULE.
- RELOCATE EXISTING ICE MACHINE INTO ANOTHER STORE. COORDINATE WITH CONSTRUCTION MANAGER/FACILITIES MANAGER
- CUT TRENCH INTO CONCRETE SLAB TO PLACE NEW METAL POLE AS SCHEDULED. PATCH AND REPAIR SLAB AS REQUIRED. FINISH TO MATCH EXISTING.
- AWNING PROJECTION.
- REMOVE FLOOR OUTLET. CAP-OFF POWER FEED, REMOVE ELECTRICAL BOX AND WIRING. PATCH AND REPAIR SLAB AS REQUIRED.
- REMOVE STORE FRONT WINDOW PORTION. SEE EXTERIOR ELEVATION FOR ADDITIONAL INFORMATION. GC TO PROCEED WITH CAUTION IN THIS AREA DURING DEMOLITION. ADVISE ARCHITECT OF ANY STRUCTURAL OR LOAD BEARING ELEMENTS AND NOTIFY ARCHITECT. DO NOT REMOVE OR DEMOLISH ANY STRUCTURAL OR LEAD BEARING ELEMENTS.
- EXISTING ELECTRICAL PANELS TO REMAIN.

GENERAL NOTES

- IF DURING DEMOLITION CONDITIONS ARE REVEALED THAT MAY JEOPARDIZE INTEGRITY OF STRUCTURE OR PRECLUDE FOLLOWING DESIGN INTENT, GENERAL CONTRACTOR TO NOTIFY STARBUCKS CONSTRUCTION MANAGER IMMEDIATELY.
- GC IS RESPONSIBLE FOR SITE INVESTIGATION PRIOR TO DEMOLITION TO REVEAL FULL SCOPE OF WORK. NOTIFY STARBUCKS CONSTRUCTION MANAGER IF EXISTING CONDITIONS DEVIATE FROM CONSTRUCTION DOCUMENTS.
- REMOVE EXISTING INTERIOR WALL FINISH AS SHOWN. PATCH, REPAIR AND PREP. SUBSTRATE TO RECEIVE NEW FINISH. REMOVE WALL COVERINGS ON EXISTING WALLS TO REMAIN THAT FACE AREAS OF DEMOLITION. REMOVAL SHALL INCLUDE ANY RESIDUAL MATERIAL AFTER DEMOLITION, (I.E. PIECES OF WALL COVERING OR BACKING). REMOVAL OF ALL COVERINGS IS TO BE DONE W/O DAMAGING THE EXISTING WALL SURFACE TO REMAIN. ALSO REMOVE WALL DEVICES AND ITEMS MOUNTED TO WALLS.
- REMOVE EXISTING FLOORING AS SHOWN. PATCH, REPAIR AND PREP. SUBSTRATE TO RECEIVE NEW FINISH. REMOVAL OF EXISTING FLOORING INCLUDES, BUT IS NOT LIMITED TO REMOVAL OF EXISTING CERAMIC TILE, CARPET OR VINYL TILE FLOORING AND ASSOCIATED WALL BASE. SUBFLOOR TO BE STRIPPED OF ALL COVERING/FINISH AND CLEANED TO REMOVE EXISTING ADHESIVE, GROUT, MORTAR, DIRT AND COATINGS. FINAL SURFACE TO BE STREAK-FREE WITH NO MACHINE MARKS AND/OR SMOOTH, STABLE AND LEVEL. PROVIDE LEVELING WHERE NECESSARY TO ACCOMMODATE NEW FINISHES.
- DEMOLITION PLANS REPRESENT APPROXIMATE LOCATION OF EXISTING WALLS TO BE DEMOLISHED. FIELD VERIFY TYPE OF CONSTRUCTION AND HEIGHT OF WALLS. PLANS DO NOT NECESSARILY INDICATE ALL DEMO WALLS, COUNTERS, HANDRAILS, WALL PROTECTION, CLOSETS, SINKS ETC. PRIOR TO DEMOLITION, FIELD VERIFY THAT WALLS TO BE REMOVED DO NOT PROVIDE SUPPORT FOR EXISTING BUILDING ELEMENTS AND EXISTING CONSTRUCTION TO REMAIN. NOTIFY STRUCTURE MANAGER IF DEMOLITION WALLS SUPPORT EXISTING BUILDING ELEMENTS.
- DEMOLISH AND REMOVE DOORS, VINYL BASE, CONDUIT, WIRING, DUPLEXES, DATA OUTLETS, CABLES, SHELVING, METAL STUD AND GYPSUM BOARD WALLS, CLOSETS, CABINETS, FILE CABS, COUNTERS, WOOD MOLDING, SHELVES AND ENCLOSURES WHERE APPLICABLE.
- VERIFY WITH STARBUCKS CONSTRUCTION MANAGER ACCESS TO THE DEMOLITION AREA, INGRESS AND EGRESS ROUTES FOR MATERIAL AND EQUIPMENT.
- PROTECT EXISTING FLOORS, WALLS AND CORNERS TO REMAIN ALONG WORK ACCESS ROUTES.
- CONTAIN DUST AND DEBRIS WITHIN THE DEMOLITION AREA.
- GC SHALL PERFORM WORK IN A MANNER THAT DOES NOT DAMAGE THE EXISTING STRUCTURE. DEMOLITION SHALL NOT COMPROMISE THE STRUCTURAL INTEGRITY OF ANY WALLS, FLOORS, CEILINGS, SUPPORTS, STRUCTURE, ETC. TO REMAIN.
- ALL DEMOLITION MATERIALS AND DEBRIS SHALL BE DISPOSED OF ACCORDING TO FEDERAL, STATE AND LOCAL REGULATIONS.
- AT LOCATIONS WHERE EXISTING WALLS ARE TO BE REMOVED NEAR EXISTING WALLS TO REMAIN, PERFORM DEMOLITION WITHOUT DISTURBING EXISTING ELEMENTS TO REMAIN. WALLS TO REMAIN SHALL BE INTACT AND HAVE A NEAT SURFACE.
- REFER TO "ITEMS TO BE SALVAGED" LIST FOR ITEMS THAT SHALL BE SALVAGED FOR RELOCATION. VERIFY WITH OWNER FOR ON SITE STORAGE LOCATION OF SALVAGED ITEMS.
- DAMAGED FIREPROOFING SHALL BE REPAIRED/ REPLACED TO MATCH EXISTING.
- GC SHALL DEMOLISH ANY EXISTING ABANDONED VOICE/DATA CABLING AND/OR NON-USE ELECTRICAL BACK TO PANEL. ALL RECEPTACLES NOT REUSED ARE TO BE REMOVED, PATCHED AND PAINTED.
- REMOVAL OF LOW VOLTAGE EQUIPMENT, PERTAINING TO DATA/COMMUNICATIONS AND TELEPHONE SHALL BE VERIFIED BY THE STARBUCKS CONSTRUCTION MANAGER PRIOR TO REMOVAL. SALVAGED EQUIPMENT SHALL BE STORED IN A CLIMATE CONTROLLED ENVIRONMENT FOR FUTURE INSTALLATION. CAP ALL UTILITIES AND/OR REMOVE TO PANEL UNO.
- LABEL ALL ITEMS AND PROPERLY STORE FOR RE-INSTALL.
- REMOVE EXISTING PLUMBING FIXTURES AND HVAC EQUIPMENT. AS NECESSARY, CAP LINES AND TERMINATE DUCTS AS NECESSARY FOR THOSE NOT BEING RE-USED. CAP-OFF/RE-ROUTE PLUMBING LINES AND FILLED DEMOLISHED, REMOVED AND/OR REPAIR AS REQUIRED.
- REMOVE CERAMIC TILE AND BASE THROUGHOUT CAFE AND RESTROOMS. PATCH AND PREPARE FOR NEW FINISHES. REMOVE RESTROOMS TOILET ACCESSORIES.
- REMOVE FLOOR TILE AND TILE BASE AT ENGINE AND BOH, AND PREPARE FLOOR SURFACE FOR INSTALLATION OF NEW POLYVINYL FLOOR FINISH.
- REMOVE CHAIR RAIL AND WAINSCOT THROUGHOUT CAFE. PATCH AND PREPARE WALL FOR NEW FINISH.
- DEMOLISH ALL INTERIOR AND EXTERIOR FURNITURE, ARTWORK, MILLWORK, SHELVES, WIRE RACKS, CASEWORK CABINETS, COUNTERTOPS, DIEWALL, FINISH PANELS, ICE BINS, HANGING DEVICES, AND FASTENERS AS SHOWN THROUGHOUT CAFE. REMOVE ASSOCIATED ELECTRICAL AND DATA LINES, CAP EXISTING PLUMBING. UNO.
- RELOCATE EXISTING ICE MACHINE INTO ANOTHER STORE. COORDINATE WITH CONSTRUCTION MANAGER/FACILITIES MANAGER. UNO.

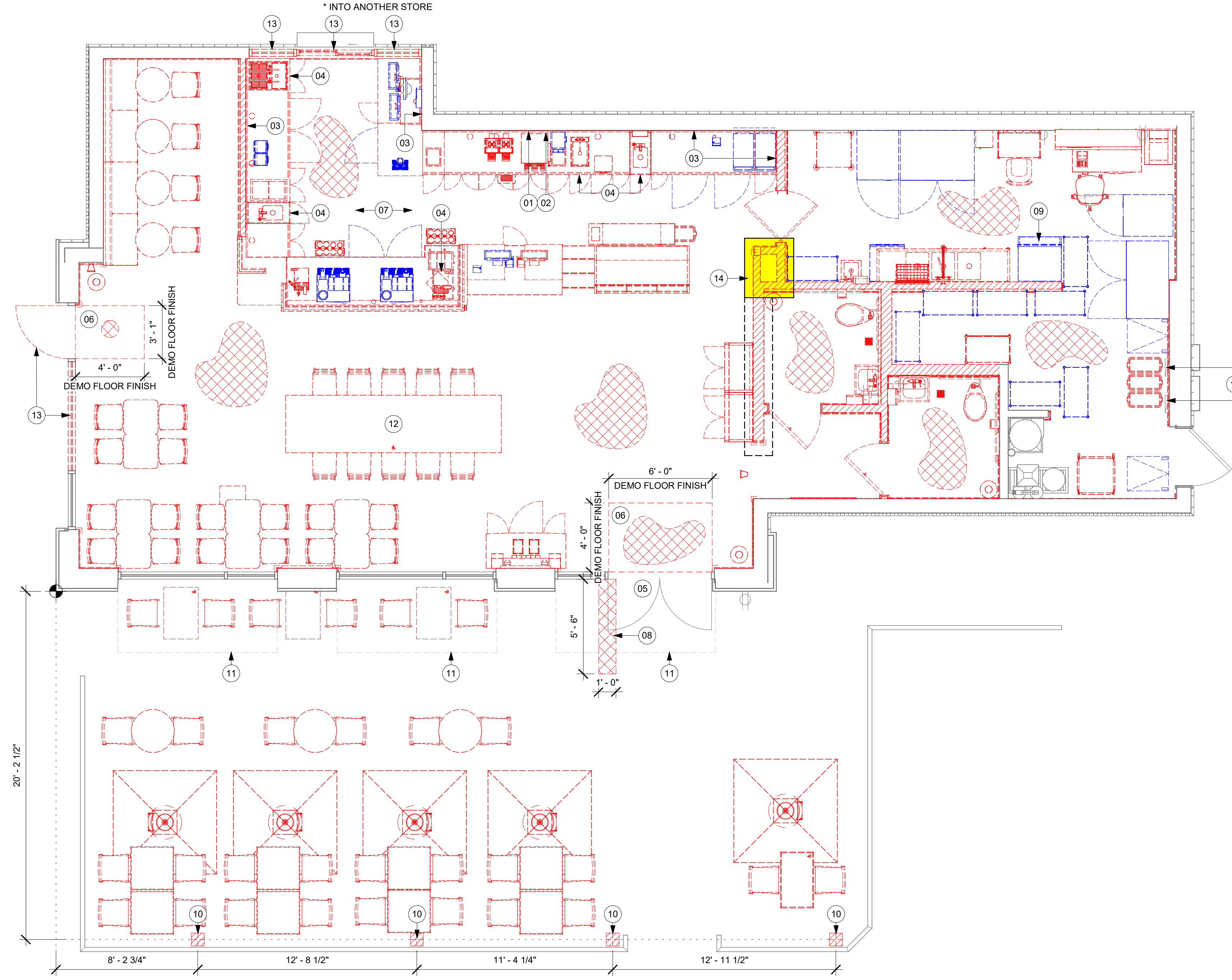

01 DEMOLITION PLAN

Scale: 1/4" = 1'-0"

PERMIT SET - FOR CONSTRUCTION USE



STARBUCKS®
2401 UTAH AVENUE SOUTH
SEATTLE, WASHINGTON 98134
(206) 318-1575

THESE DRAWINGS AND THE PROJECT MANUAL ARE CONFIDENTIAL AND SHALL REMAIN THE SOLE PROPERTY OF STARBUCKS CORPORATION, WHICH IS THE OWNER OF THE COPYRIGHT IN THIS WORK. THEY SHALL NOT BE REPRODUCED (IN WHOLE OR IN PART), SHARED WITH THIRD PARTIES OR USED IN ANY MANNER ON OTHER PROJECTS OR EXTENSIONS TO THIS PROJECT WITHOUT THE PRIOR WRITTEN CONSENT OF STARBUCKS CORPORATION. THESE DRAWINGS AND SPECIFICATIONS ARE INTENDED TO EXPRESS DESIGN INTENT FOR A PROTOTYPICAL STARBUCKS STORE (WHICH IS SUBJECT TO CHANGE AT ANYTIME) AND DO NOT REFLECT ACTUAL SITE CONDITIONS. NEITHER PARTY SHALL HAVE ANY OBLIGATION NOR LIABILITY TO THE OTHER (EXCEPT STATED ABOVE) UNTIL A WRITTEN AGREEMENT IS FULLY EXECUTED BY BOTH PARTIES.

STARBUCKS TEMPLATE VERSION: i2024.01.01

PABLO GARCIA, AIA, REG. FL NO. AR99297

Gensler

MAIN OFFICE
M. ARTHUR GENSLE JR. & ASSOCIATES
FL QUALIFIER'S LIC. NO. ARS6466
220 MONTGOMERY STREET, SUITE 200
SAN FRANCISCO, CA 94104 USA

Tel (415) 433-3700
Fax (415) 636-4999

SATELLITE OFFICE
M. ARTHUR GENSLE JR. & ASSOCIATES
FL QUALIFIER'S LIC. NO. ARS6466
545 NW 90TH ST
SUITE 200
MIAMI, FL 33127 USA

Tel (305) 350-7070
Fax (305) 350-7071

PROJECT NAME:
S CONWAY RD &
HOFFNER AVE

PROJECT ADDRESS:
5072 S CONWAY RD
BELLE ISLE, FL 32812

STORE #: 9517
PROJECT #: 25629-106
ISSUE DATE: 04-04-2024
DESIGN MANAGER: ROMINA VIGNOLO
PRODUCTION DESIGNER: GENSLER
CHECKED BY: GENSLER

Revision Schedule			
Rev	Date	By	Description

SHEET TITLE:
DEMOLITION FLOOR
PLAN
SCALE: AS SHOWN

SHEET NUMBER:

D101

KEYED NOTES

- 01 EXISTING TO REMAIN (ETR).
02 DEMOLISH GYP CEILING, FRAMING AND ASSOCIATED FASTENERS TO BOTTOM OF STRUCTURE ABOVE.
03 DEMOLISH ACT CEILING, FRAMING AND ASSOCIATED FASTENERS TO BOTTOM OF STRUCTURE ABOVE.
04 DEMOLISH WALL MOUNTED SPEAKERS, LV CABLING AND ASSOCIATED FASTENERS. GC TO PATCH AND REPAIR WALL SURFACE AND FINISH AS REQUIRED.
05 DEMOLISH EMERGENCY EXIT SIGNAGE.
06 HVAC SYSTEMS TO REMAIN. GC TO PRESERVE AND PROTECT DURING DEMOLITION AND CONSTRUCTION.
07 SALVAGE WIFI EQUIPMENT FOR RELOCATION.
08 DEMOLISH RESTROOM SCONCES. CAP OFF/RE-ROUTE POWER FEED.
09 DEMOLISH SCONCE AS SHOWN. PATCH/REPAIR WALL AND PROVIDE LEVEL 5 FINISH TO MATCH EXISTING. REMOVE CONDUIT, ELECTRICAL BOXES, AND WIRING.
10 DEMOLISH ROLLER SHADES.
13 DEMOLISH SCHLUTER TRIM.
14 DEMOLISH ART.
15 GC TO PROCEED WITH CAUTION IN THIS AREA DURING DEMOLITION. ADVISE ARCHITECT OF ANY STRUCTURAL OR LOAD BEARING ELEMENTS AND NOTIFY ARCHITECT. DO NOT REMOVE OR DEMOLISH ANY STRUCTURAL OR LOAD BEARING ELEMENTS.
16 EXISTING ACOUSTIC PANELS TO BE RELOCATED. NO ADDITIONAL TREATMENT OR PAINT.

GENERAL NOTES

- A. IF DURING DEMOLITION CONDITIONS ARE REVEALED THAT MAY JEOPARDIZE INTEGRITY OF STRUCTURE OR PRECLUDE FOLLOWING DESIGN INTENT, GENERAL CONTRACTOR TO NOTIFY STARBUCKS CONSTRUCTION MANAGER IMMEDIATELY.
- B. REMOVE EXTRANEOUS EQUIPMENT AS NECESSARY.
- C. EXISTING SPRINKLERS TO REMAIN OPERATIONAL DURING CONSTRUCTION. REMOVE SPRINKLER HEADS / PIPING AND SALVAGE FOR REUSE. SPRINKLER MODIFICATIONS UNDER SEPARATE PERMIT / DEFERRED SUBMITTAL.
- D. DEMOLISH AND REMOVE SUSPENDED ACOUSTIC LAY-IN, SPLINE OR GYPSUM/ PLASTER CEILING INCLUSIVE OF HANGERS AND CARRYING CHANNELS, WIRES, CABLES, CONDUIT, ADHERED CEILING TILES, FLEX CONDUIT, ELECTRICAL BOXES, SMOKE DETECTORS, LIGHT FIXTURES AND WIRING. DUCT WORK, PIPING AND SUPPORT HANGERS. CUT HANGERS FLUSH. SPACES RECEIVING WALL DEMOLITION WILL ALSO HAVE CEILING DEMOLITION UNLESS OTHERWISE NOTED.
- E. REMOVAL OF LOW VOLTAGE EQUIPMENT, PERTAINING TO DATA/ COMMUNICATIONS AND TELEPHONE SHALL BE VERIFIED BY STARBUCKS CONSTRUCTION MANAGER PRIOR TO REMOVAL. SALVAGED EQUIPMENT SHALL BE STORED IN A CLIMATE CONTROLLED ENVIRONMENT FOR FUTURE INSTALLATION.
- F. REMOVE ROLLER SHADES THROUGHOUT CAFE. UNO.
- G. REMOVE ALL LIGHTNING THROUGHOUT CAFE AS INDICATED. UNO.

LEGEND

- EXISTING ITEM/EQUIPMENT TO BE REMOVED
XXXXXX EXISTING AREA TO BE REMOVED
- - - - - EXISTING WALL TO BE REMOVED
- - - - - EXISTING ITEM/EQUIPMENT TO BE REUSED
--- EXISTING ITEM/EQUIPMENT TO REMAIN
--- ADJACENT TENANT
CAUTION AREA, POSSIBLE STRUCTURAL OR LOAD BEARING ELEMENT
[- - - - -] PROCEED WITH CAUTION DURING DEMOLITION.

- == TRACK LIGHTING
○ RECESSED CAN LIGHT
○ GENERAL PENDANT LIGHTING FIXTURE
○ DECORATIVE LARGE PENDANT LIGHTING FIXTURE
○ DECORATIVE SMALL PENDANT LIGHTING FIXTURE
TROFFER
EXIT SECURITY LIGHT
EXIT SIGN/ EMERGENCY LIGHTING COMBO
SMOKE DETECTOR
FIRE SPRINKLER
360° SECURITY CAMERA
SUPPLY AIR
RETURN AIR
WALL MOUNTED SPEAKER
WALL SCONCE AT RESTROOM
WIFI ACCESS POINT (WAP)
AIR CURTAIN
(E) 2'X2' ACT SUSPENDED CEILING SYSTEM
(E) 2'X4' ACT SUSPENDED CEILING SYSTEM

NOTE: LEGEND IS DEPENDENT ON COLORS USED FOR COMPLETE SCOPE INFORMATION.

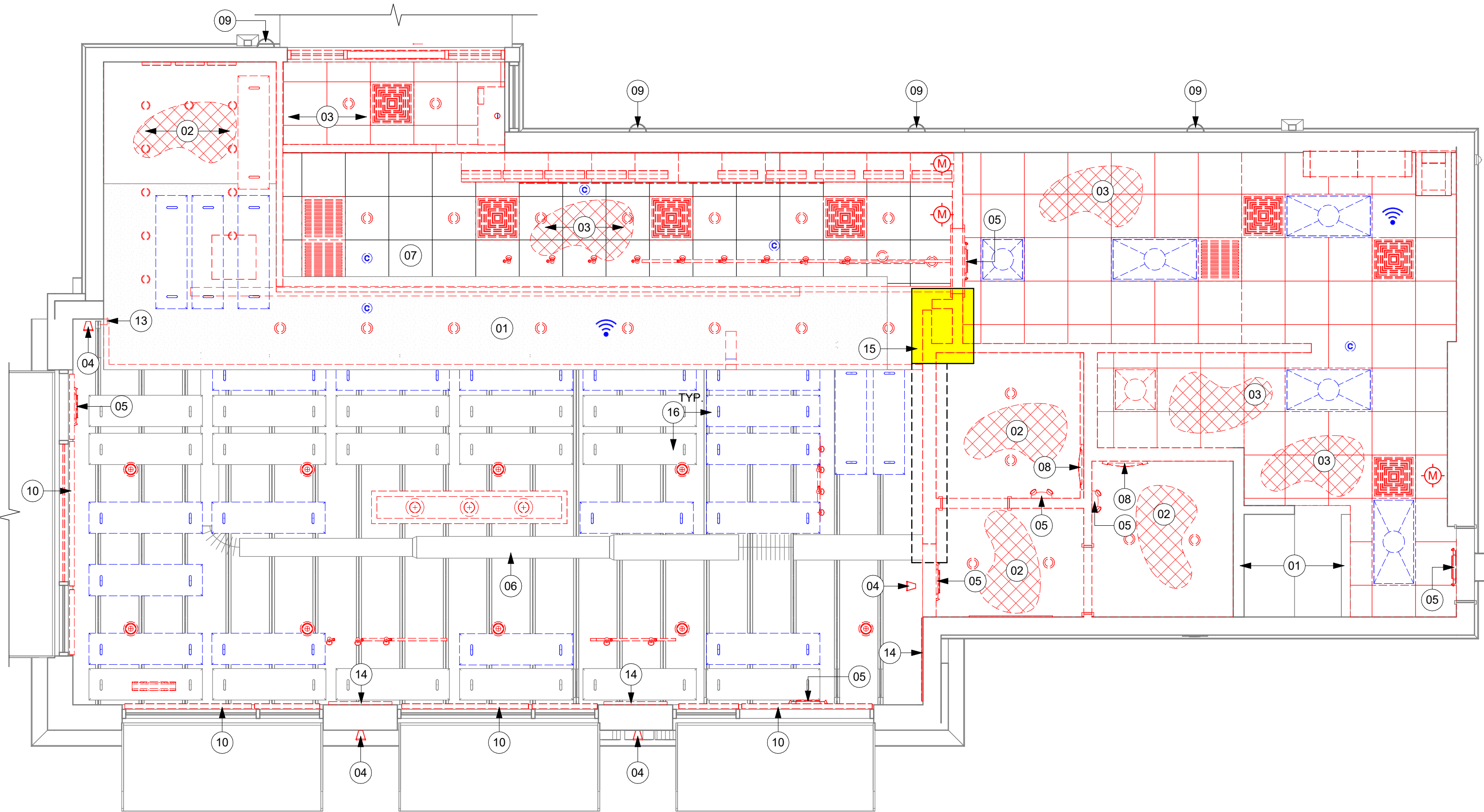

01 DEMOLITION REFLECTED CEILING PLAN
Scale: 1/4" = 1'-0"

PERMIT SET - FOR CONSTRUCTION USE



STARBUCKS®
2401 UTAH AVENUE SOUTH
SEATTLE, WASHINGTON 98134
(206) 318-1575

THESE DRAWINGS AND THE PROJECT MANUAL ARE CONFIDENTIAL AND SHALL REMAIN THE SOLE PROPERTY OF STARBUCKS CORPORATION, WHICH IS THE OWNER OF THE COPYRIGHT IN THIS WORK. THEY SHALL NOT BE REPRODUCED (IN WHOLE OR IN PART), SHARED WITH THIRD PARTIES OR USED IN ANY MANNER ON OTHER PROJECTS OR EXTENSIONS TO THIS PROJECT WITHOUT THE PRIOR WRITTEN CONSENT OF STARBUCKS CORPORATION. THESE DRAWINGS AND SPECIFICATIONS ARE INTENDED TO EXPRESS DESIGN INTENT FOR A PROTOTYPICAL STARBUCKS STORE (WHICH IS SUBJECT TO CHANGE AT ANYTIME) AND DO NOT REFLECT ACTUAL SITE CONDITIONS. NEITHER PARTY SHALL HAVE ANY OBLIGATION NOR LIABILITY TO THE OTHER (EXCEPT STATED ABOVE) UNTIL A WRITTEN AGREEMENT IS FULLY EXECUTED BY BOTH PARTIES.

STARBUCKS TEMPLATE VERSION: i2024.01.01

PABLO GARCIA, AIA, REG. FL NO. AR99297

Gensler

MAIN OFFICE
M. ARTHUR GENSLER, JR. & ASSOCIATES
FL QUALIFIER'S LIC. NO. AR96486
220 MONTGOMERY STREET, SUITE 200
SAN FRANCISCO, CA 94104 USA
SATELLITE OFFICE
M. ARTHUR GENSLER, JR. & ASSOCIATES
FL QUALIFIER'S LIC. NO. AR96486
545 NW 90TH ST
SUITE 200
MIAMI, FL 33127 USA

Tel (415) 433-3700
Fax (415) 636-6999

Tel (305) 350-7070
Fax (305) 350-7071

PROJECT NAME:
**S CONWAY RD &
HOFFNER AVE**

PROJECT ADDRESS:
**5072 S CONWAY RD
BELLE ISLE, FL 32812**

STORE #: 9517
PROJECT #: 25629-106
ISSUE DATE: 04-04-2024
DESIGN MANAGER: ROMINA VIGNOLO
PRODUCTION DESIGNER: GENSLER
CHECKED BY: GENSLER

Revision Schedule			
Rev	Date	By	Description

SHEET TITLE:
**DEMO REFLECTED
CEILING PLAN**
SCALE: AS SHOWN

SHEET NUMBER:

D102

INTERIOR WALL SCHEDULE			
TAG	DESCRIPTION	INSULATION	NOTES
2-T-N	3 5/8" 20 GA STUDS @ 16" O.C. FURRING WALL	NONE	TERMINATE 6" ABOVE CEILING. SEE PLAN FOR WALL SHEATHING.
3-F-A	3 5/8" 20 GA STUDS @ 16" O.C.	ACOUSTIC	FULL HT. WALL. SEE PLAN FOR WALL SHEATHING.
3-F-N	3 5/8" 20 GA STUDS @ 16" O.C.	NONE	FULL HT. WALL. SEE PLAN FOR WALL SHEATHING.
3-T-A	3 5/8" 20 GA STUDS @ 16" O.C.	ACOUSTIC	TERMINATE 6" ABOVE CEILING. PROVIDE 45 DEGREE METAL STUD BRACING AT 48" O.C. FROM STUD WALL TO STRUCTURE ABOVE. SEE PLAN FOR WALL SHEATHING.
3-T-N	3 5/8" 20 GA STUDS @ 16" O.C.	NONE	TERMINATE 6" ABOVE CEILING. PROVIDE 45 DEGREE METAL STUD BRACING AT 48" O.C. FROM STUD WALL TO STRUCTURE ABOVE. SEE PLAN FOR WALL SHEATHING.
4-T-A	6" 20 GA STUDS @ 16" O.C.	ACOUSTIC	TERMINATE 6" ABOVE CEILING. PROVIDE 45 DEGREE METAL STUD BRACING AT 48" O.C. FROM STUD WALL TO STRUCTURE ABOVE. SEE PLAN FOR WALL SHEATHING.
4-T-N	6" 20 GA STUDS @ 16" O.C.	NONE	TERMINATE 6" ABOVE CEILING. PROVIDE 45 DEGREE METAL STUD BRACING AT 48" O.C. FROM STUD WALL TO STRUCTURE ABOVE. SEE PLAN FOR WALL SHEATHING.
6-F-N	3 5/8" 20 GA STUDS @ 16" O.C.	NONE	TERMINATE 6" ABOVE CEILING. PROVIDE 45 DEGREE METAL STUD BRACING AT 48" O.C. FROM STUD WALL TO STRUCTURE ABOVE. SEE PLAN FOR WALL SHEATHING.

SYMBOL	DESCRIPTION
▲	INDICATES SHEATHING TRANSITION
(A)	5/8" GYP. WALL BOARD (FULL WALL HEIGHT)
(B)	5/8" GYP. WALL BOARD (TERMINATE AT 6" (150MM) ABOVE CEILING)
(C)	5/8" CEMENTITIOUS BACKER BOARD (TERMINATE AT 6" (150MM) ABOVE CEILING)
(D)	5/8" CEMENTITIOUS BACKER BOARD (TERMINATE AT FINISH TRANSITION AS SHOWN ON INTERIOR ELEVATION W/ 5/8" GYP. WALL BOARD ABOVE (FULL WALL HEIGHT)).
(E)	5/8" PLYWOOD (TERMINATE AT 6" (150MM) ABOVE CEILING)

KEYED NOTES

- EXISTING STOREFRONT DOOR. GC TO ENSURE PROPER WORKING ORDER AND REPAIR AS NECESSARY. REPLACE HARDWARE AS SHOWN IN MAIN ENTRANCE.
- EXISTING STOREFRONT WINDOW SYSTEM. GC TO PROTECT DURING CONSTRUCTION, CLEAN TO "LIKE NEW" CONDITION AND REPAIR AS NECESSARY.
- EXISTING SINGLE STOREFRONT DOOR. GC TO ENSURE PROPER WORKING ORDER AND REPAIR AS NECESSARY. REPLACE HARDWARE AS REQUIRED.
- SHELF FOR WATER HEATER ABOVE.
- ELECTRICAL PANEL LOCATIONS. MAINTAIN MINIMUM CLEARANCE AS REQUIRED BY CODE.
- FIRE EXTINGUISHER LOCATION.
- OUTLINE OF HEADER ABOVE.
- OUTLINE OF BAR PER CASEWORK MANUFACTURER. FOR THE BACK BAR, PROVIDE 3/4" BLOCKING TO 34" AFF FOR ALL WALL BRACKETS TO SUPPORT CASEWORK LEGS.
- BANQUETTES WITH POWER. REFER TO DETAIL.
- NEW CONCRETE FILL TO LEVEL FLOOR SLAB AS REQUIRED FOR INSTALLATION. TO BE ALIGNED WITH EXISTING FLOOR FINISH. IF APPLICABLE: REFER TO STRUCTURAL FOR CONNECTION OF NEW SLAB TO EXISTING.
- OUTLINE OF SOFFIT ABOVE.
- RECECESSED WALK OFF MATT, CAST-IN RECESSES AS REQUIRED. REFER TO FLOOR FINISH PLAN.
- PATCH AND REPAIR WALL AFTER ELECTRICAL / PLUMBING WALL MODIFICATIONS.
- INSTALL NEW PATIO METAL POLE. SEE DETAIL FOR ADDITIONAL INFORMATION.
- INSTALL NEW STORE FRONT WINDOW PORTION. SEE EXTERIOR ELEVATIONS FOR ADDITIONAL INFORMATION.
- GC TO PROCEED WITH CAUTION IN THIS AREA DURING DEMOLITION. ADVISE ARCHITECT OF ANY STRUCTURAL OR LOAD BEARING ELEMENTS AND NOTIFY ARCHITECT. DO NOT REMOVE OR DEMOLISH ANY STRUCTURAL OR LOAD BEARING ELEMENTS. REFER TO D101 TO VERIFY EXISTING CONDITIONS.

GENERAL NOTES

- GENERAL CONTRACTOR TO VERIFY ALL DIMENSIONS AND NOTIFY STARBUCKS CONSTRUCTION MANAGER OF ANY DISCREPANCIES PRIOR TO CONSTRUCTION. ALL DIMENSIONS TO BE TAKEN FROM DESIGNATED DATUM POINT.
- GENERAL CONTRACTOR TO PROVIDE FIRE TREATED 2X WOOD BLOCKING OR EQUIVALENT FOR COMPLETE AND SECURE SUPPORT OF ANY WALL MOUNTED EQUIPMENT, CABINETS, FURNISHINGS, ARTWORK AND/OR SIGNAGE.
- IF EXISTING EXTERIOR ENTRANCE THRESHOLD EXCEEDS MINIMUM BARRIER FREE PROVISION OF THE CODE, REMOVE AND REPLACE WITH ACCESSIBLE THRESHOLD. RAISED THRESHOLDS AND FLOOR LEVEL CHANGES AT ACCESSIBLE DOORWAYS TO BE BEVELED WITH A SLOPE NO GREATER THAN 1:12.
- ALL DIMENSIONS ARE TO FINISHED FACE UNLESS SHOWN OR NOTED OTHERWISE.
- INSTALL MOISTURE RESISTANT GREEN BOARD ON BACKBAR WALL PER PROJECT MANUAL.
- ALL DOORS SHALL BE 32" (815MM) MINIMUM CLEAR OPENING WHEN OPENED TO 90 DEGREE POSITION UNLESS OTHERWISE NOTED.
- SEE SHEET A601 FOR EXTERIOR DOOR AND WINDOW SCHEDULES.
- STARBUCKS VENDOR TO PROVIDE DOOR HARDWARE COMPONENTS AND GC TO INSTALL.
- VERIFY ALL EXISTING DOORS, HARDWARE AND FRAMES MEET STARBUCKS AND/OR CODE REQUIREMENTS.
- PROVIDE FIRE EXTINGUISHERS AS NOTED ON THE APPROVED PLANS FROM THE CITY.
- SEE STRUCTURAL FOR KNEE WALL BRACING.
- SEE SHEET A501 FOR BUILDING DETAILS.
- REFER TO SHEET 1104 FOR FLOOR FINISHES.

GENERAL LEGEND

- NEW FULL HEIGHT WALL
- NEW LIGHT GAUGE WALL
- NEW PARTIAL HEIGHT WALL
- EXISTING WALL
- NEW CONCRETE FILL SLAB
- WALL BLOCKING CALL-OUT
- WALL SHEATHING CALL-OUT
- DOOR TAG
- INTERIOR WALL TAG

WALL BLOCKING KEY

SYMBOL	ITEM	WEIGHT	HEIGHT A.F.F.	APPROX. WIDTH
A	WORKROOM HAND SINK	128 LBS (58 LBS)	36" TO 40" (915MM TO 1015MM)	30" (760MM) BEHIND SINK
B	SHELVES ABOVE COMPARTMENT SINK	200 LBS (91 KG)	48" TO 76" (1220MM TO 1930MM)	96" (2440MM) CENTERED ABOVE COMPARTMENT SINK
C	UPPER WIRE SHELVES	BLOCKING SPECIFICATION TO BE PROVIDED BY VENDOR		
D	SHELVES AT MANAGER'S DESK	300 LBS (136 KG)	32" TO 96" (810MM TO 2440MM)	48" (1220MM) 3/4 (19MM) ACX PLYWOOD, CENTERED ON SHELVES
E	EQUIPMENT RACK AT MANAGER'S DESK	300 LBS (136 KG)	44" TO 96" (1120MM TO 2440MM)	28" (710MM) 3/4 (19MM) ACX PLYWOOD, CENTERED ON RACK
F	RESTROOM GRAB BARS	200 LBS (91 KG)	30" TO 36" (760MM TO 915MM)	60" (1525MM) AROUND WATER CLOSET
G	RESTROOM HAND SINK	200 LBS (91 KG)	COMMERCIAL INSTALLATION REQUIRES CONCEALED ARM CARRIER. REFER TO MFR'S SPECIFICATION.	
H	MILLWORK BOXES	BLOCKING SPECIFICATION FOR FRENCH CLEATING SYSTEM. REFER TO DETAILS.		
I	DIAPER CHANGING STATION	250 LBS (113 KG)	40 1/2" TO 46 1/2" (1030MM TO 1180MM)	32" (810MM) BEHIND STATION
J	UPPER CBE SHELVING	BLOCKING SPECIFICATION FOR CBE METAL SHELVES. REFER TO VENDOR'S SPECIFICATION AND DETAILS.		
K	WATER FILTRATION SYSTEM	TBD BY VENDOR	COORDINATE LOCATION AND EXTENT WITH PENTAIR	
L	RESTROOM HAND DRYER	200 LBS (91 KG)	36" TO 48" (915MM TO 1219MM)	24" STARTING 18" FROM WALL CORNER / SEE PLAN
M	ADAPTABLE CASEWORK	BLOCKING SPECIFICATION FOR ADAPTABLE CASEWORK. REFER TO VENDOR'S SPECIFICATION AND DETAILS.		
N	ALL ARTWORK, FIXTURES, ACCESSORIES AND CASEWORK FABRICATIONS NOT OTHERWISE NOTED	TBD BY VENDOR (VARIES)	GC TO PROVIDE WALL BLOCKING AS REQUIRED FOR ALL ITEMS FOR A COMPLETE AND SECURE INSTALLATION. EXTEND BLOCKING 8" (205MM) BEYOND ON EACH SIDE OF EACH ITEM.	

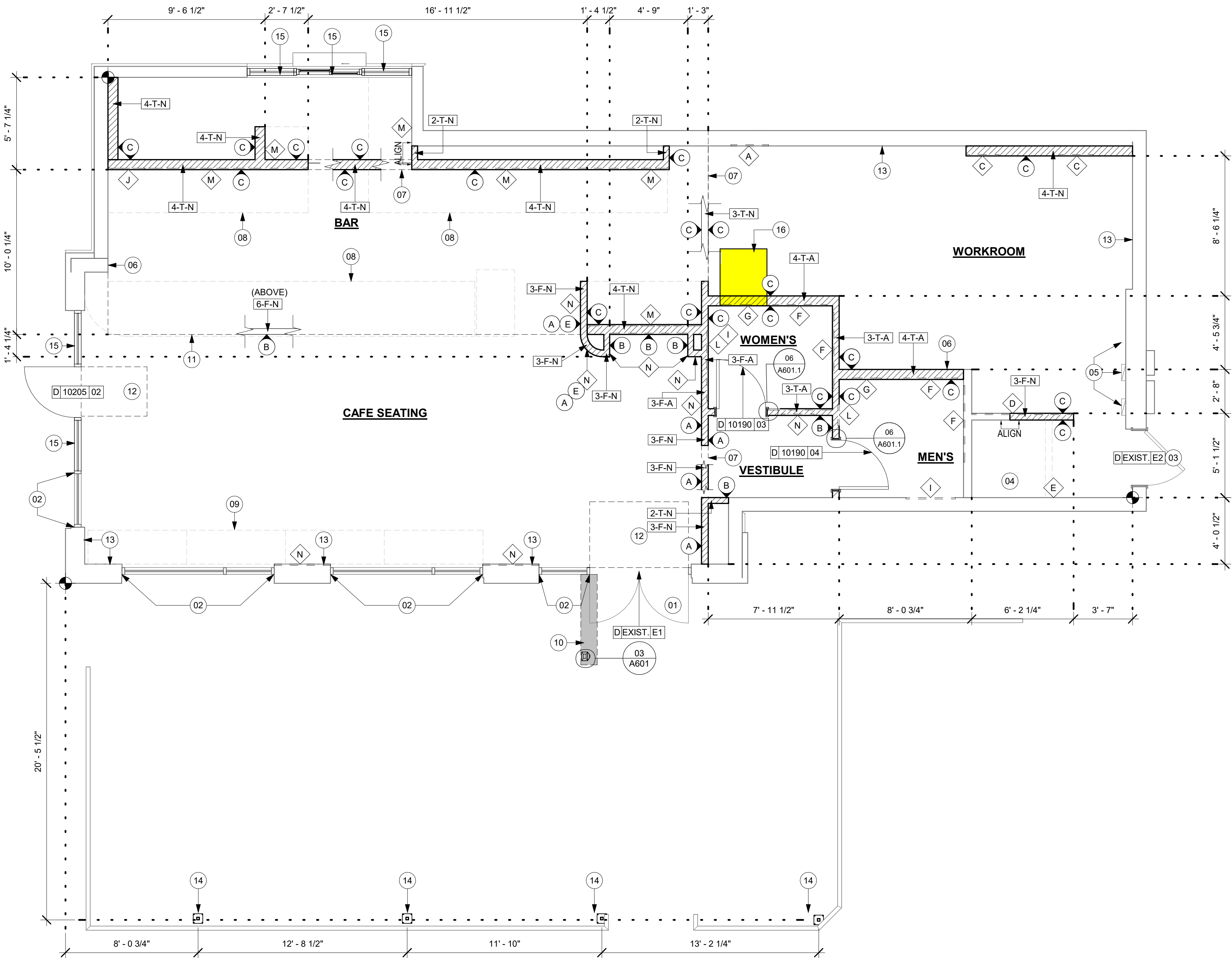

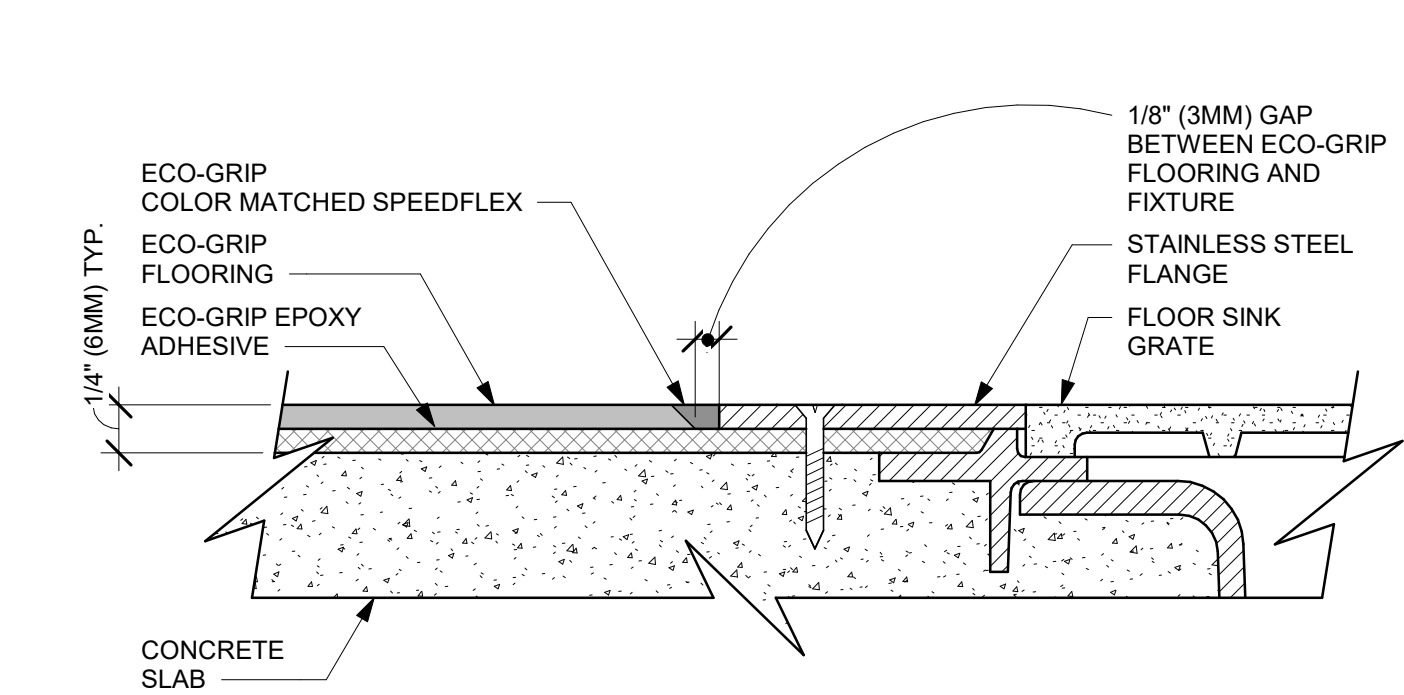

02 ECO-GRIP TO FLOOR SINK TRANSITION

Scale: 12" = 1'-0"

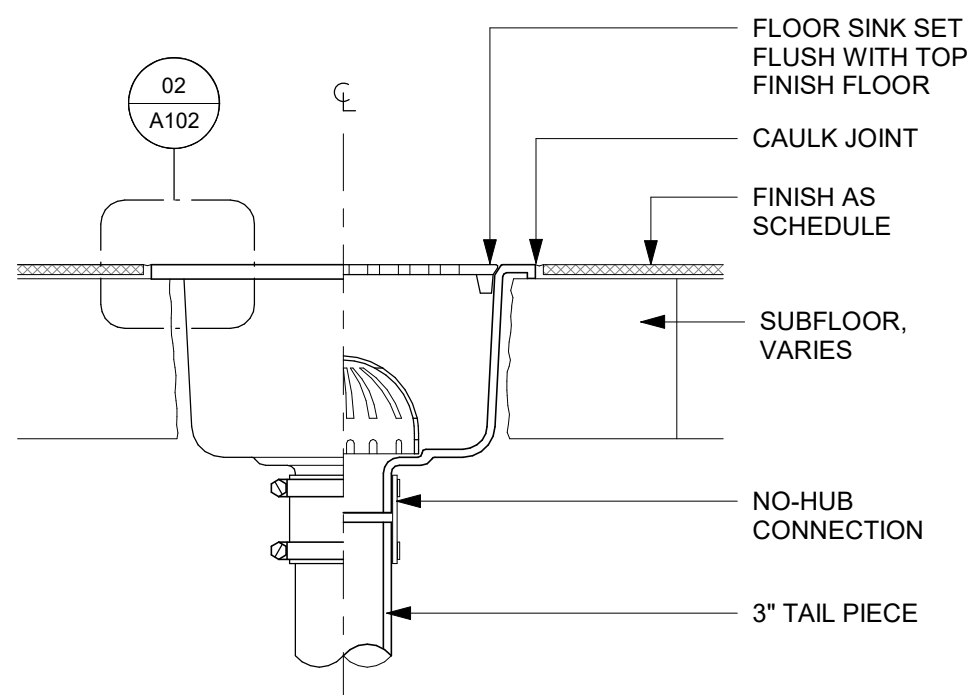

03 FLOOR SINK SECTION

Scale: 3" = 1'-0"

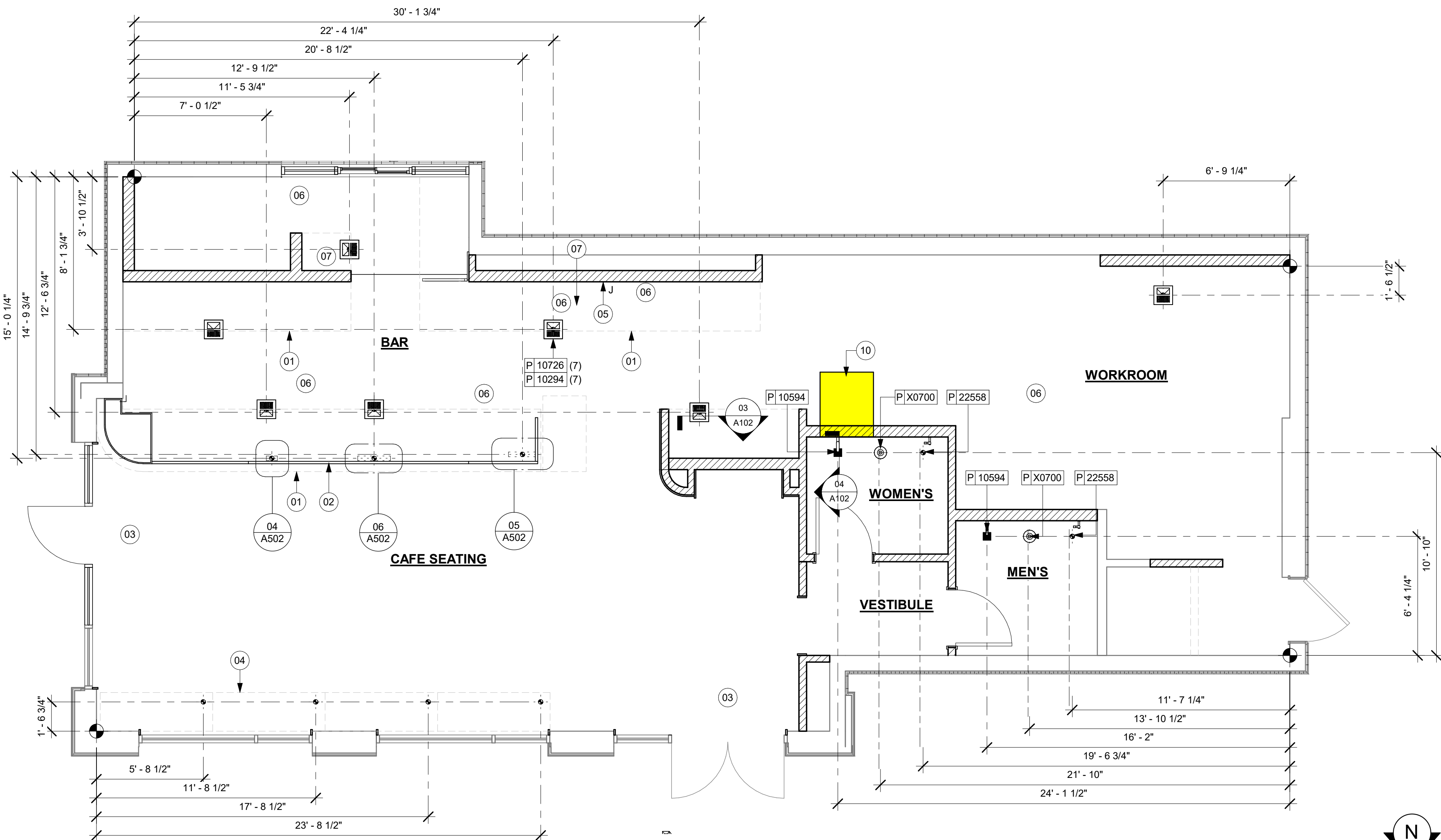

01 FLOOR PENETRATION PLAN

Scale: 1/4" = 1'-0"

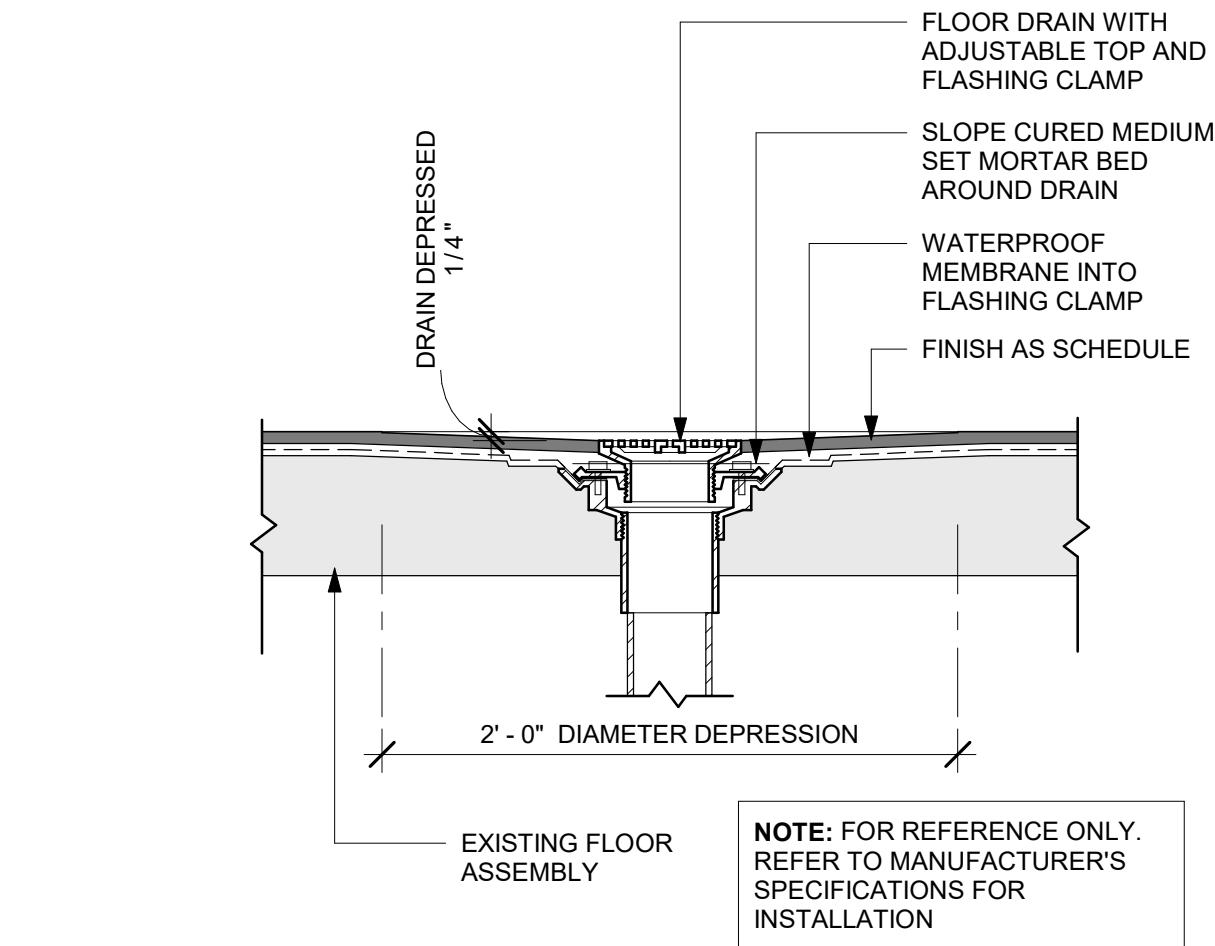

04 FLOOR DRAIN SECTION

Scale: 1 1/2" = 1'-0"

KEYED NOTES

- 01 OUTLINE OF ENGINE FOR REFERENCE.
- 02 PROPOSED LOCATION OF CASEWORK DIEWALL. GC TO COORDINATE WITH CASEWORK VENDOR FOR LOCATION ON SITE.
- 03 DEPRESSED SLAB FOR RECESSED WALK-OFF MAT.
- 04 BANQUETTES WITH POWER. FLOOR ELECTRICAL OUTLET. SEE ELECTRICAL SHEETS. REFER TO DETAIL.
- 05 LOCATION OF POWER AND DATA OUTLETS BEHIND MENU BOARDS. CENTER OUTLETS BEHIND MENU BOARDS. REFER TO DETAIL 2/I-509 FOR MORE INFORMATION.
- 06 DEMOLISHED FLOOR SINK LOCATION FOR REFERENCE ONLY.
- 07 HAND SINK LOCATION.
- 10 GC TO PROCEED WITH CAUTION IN THIS AREA DURING DEMOLITION. ADVISE ARCHITECT OF ANY STRUCTURAL OR LOAD BEARING ELEMENTS AND NOTIFY ARCHITECT. DO NOT REMOVE OR DEMOLISH ANY STRUCTURAL OR LOAD BEARING ELEMENTS. REFER TO D101 TO VERIFY EXISTING CONDITIONS.

GENERAL NOTES

- A. ALL STUB-UP DIMENSIONS ARE RELATIVE TO FINISHED WALL LOCATIONS (SHOWN AS OUTLINES ON THIS PLAN). REFER TO FLOOR PLAN FOR WALL PLACEMENT.
- B. FLOOR SINK: REFER TO CUT SHEETS FOR COMPONENT SPECIFICATIONS AND CUTOFF REQUIREMENTS.
- C. WASTE LINE PENETRATIONS: REFER TO PLUMBING PLANS FOR INDIVIDUAL LINE LOCATIONS.
- D. STUB-UP PENETRATIONS: REFER TO ELECTRICAL AND PLUMBING PLANS FOR INDIVIDUAL STUB-UP LOCATIONS.
- E. TOILET FLOOR PENETRATION: REFER TO CUT SHEETS FOR STUB-UP LOCATION RELATIVE TO FINISHED WALL.
- F. PENETRATION TO BE LOCATED ON CENTERLINE OF WALL OR AS REQUIRED PER CONDITIONS.
- G. TRENCHING OUTLINE FOR GUIDELINE USE ONLY. GENERAL CONTRACTOR TO COORDINATE WITH SPECIFIC TRADES AND SITE CONDITIONS TO DETERMINE ACTUAL LAYOUT.
- H. REFER TO SHEET I101 FOR FLOOR FINISHES.

LEGEND

- EXISTING WALL
- NEW WALL
- EXISTING CONCRETE LEAVE-OUT. GC TO ADD CONCRETE SLAB ON GRADE AFTER INSTALLATIONS, AS PER STRUCTURAL DRAWINGS.
- DATUM POINT
- FLOOR DRAIN
- FLOOR CLEAN-OUT
- FLOOR SINK
- WASTE LINE PENETRATION
- PLUMBING STUB-UP PENETRATION
- ELECTRICAL STUB-UP PENETRATION



STARBUCKS®
2401 UTAH AVENUE SOUTH
SEATTLE, WASHINGTON 98134
(206) 318-1575

THESE DRAWINGS AND THE PROJECT MANUAL ARE CONFIDENTIAL AND SHALL REMAIN THE SOLE PROPERTY OF STARBUCKS CORPORATION, WHICH IS THE OWNER OF THE COPYRIGHT IN THIS WORK. THEY SHALL NOT BE REPRODUCED (IN WHOLE OR IN PART), SHARED WITH THIRD PARTIES OR USED IN ANY MANNER ON OTHER PROJECTS OR EXTENSIONS TO THIS PROJECT WITHOUT THE PRIOR WRITTEN CONSENT OF STARBUCKS CORPORATION. THESE DRAWINGS AND SPECIFICATIONS ARE INTENDED TO EXPRESS DESIGN INTENT FOR A PROTOTYPICAL STARBUCKS STORE (WHICH IS SUBJECT TO CHANGE AT ANYTIME) AND DO NOT REFLECT ACTUAL SITE CONDITIONS. NEITHER PARTY SHALL HAVE ANY OBLIGATION NOR LIABILITY TO THE OTHER (EXCEPT STATED ABOVE) UNTIL A WRITTEN AGREEMENT IS FULLY EXECUTED BY BOTH PARTIES.

STARBUCKS TEMPLATE VERSION: I2024.01.01

PABLO GARCIA, AIA, REG. FL NO. AR99297

Gensler

MAIN OFFICE
M. ARTHUR GENSLER JR. & ASSOCIATES
FL QUALIFIER'S LIC. NO. AR96466
220 MONTGOMERY STREET, SUITE 200
SAN FRANCISCO, CA 94104 USA

Tel (415) 433-3700
Fax (415) 636-4999

SATELLITE OFFICE
M. ARTHUR GENSLER JR. & ASSOCIATES
FL QUALIFIER'S LIC. NO. AR96466
545 NW 90TH ST
SUITE 200
MIAMI, FL 33127 USA

Tel (305) 350-7070
Fax (305) 350-7071

PROJECT NAME:
**S CONWAY RD &
HOFFNER AVE**

PROJECT ADDRESS:
**5072 S CONWAY RD
BELLE ISLE, FL 32812**

STORE #: 9517
PROJECT #: 25629-106
ISSUE DATE: 04-04-2024
DESIGN MANAGER: ROMINA VIGNOLO
PRODUCTION DESIGNER: GENSLER
CHECKED BY: GENSLER

Revision Schedule			
Rev	Date	By	Description

SHEET TITLE:
**BUILDING FLOOR
PENETRATION PLAN**
SCALE: AS SHOWN

SHEET NUMBER:

A102

PERMIT SET - FOR CONSTRUCTION USE

STOREFRONT SCHEDULE					
DESIGN ID	COUNT	DESCRIPTION	FURN. BY	INST. BY	COMMENTS
WINDOW					
10118	1	WINDOW - DT HURRICANE RATED NO TRANSOM - 48X44IN 1205X1105MM - IMPACT RATED GLASS	GC	GC	GC TO COORD. WITH LL. INSTALL & CABLING WITH SB VENDOR.

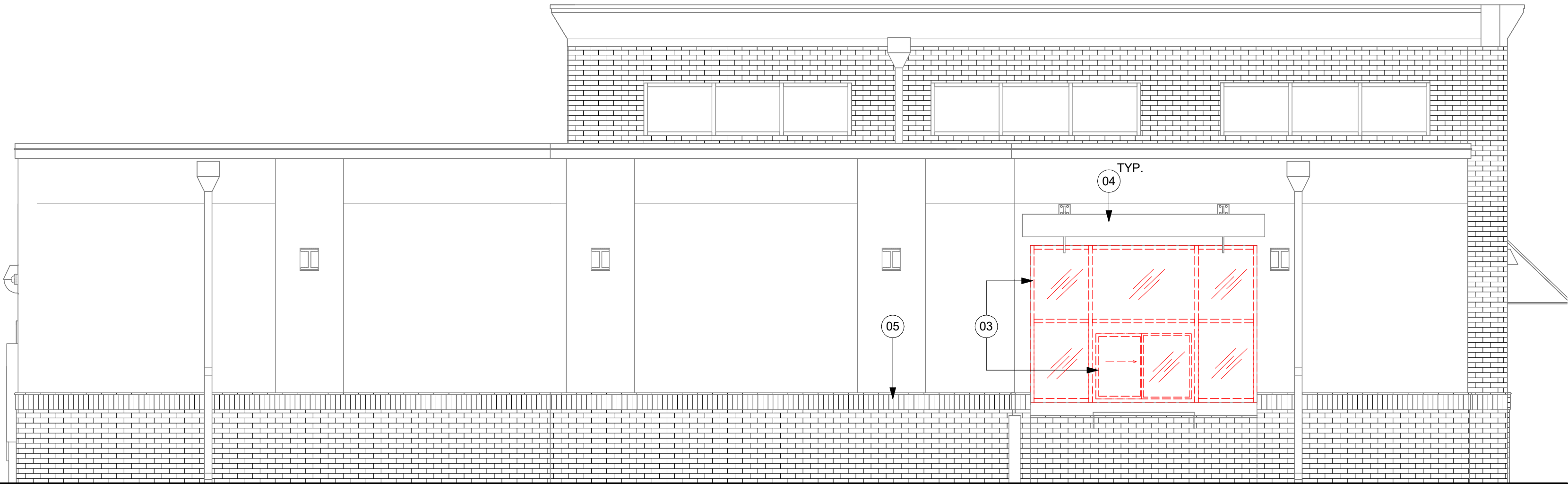

01 DEMOLITION EXTERIOR ELEVATION - SOUTH
Scale: 1/4" = 1'-0"

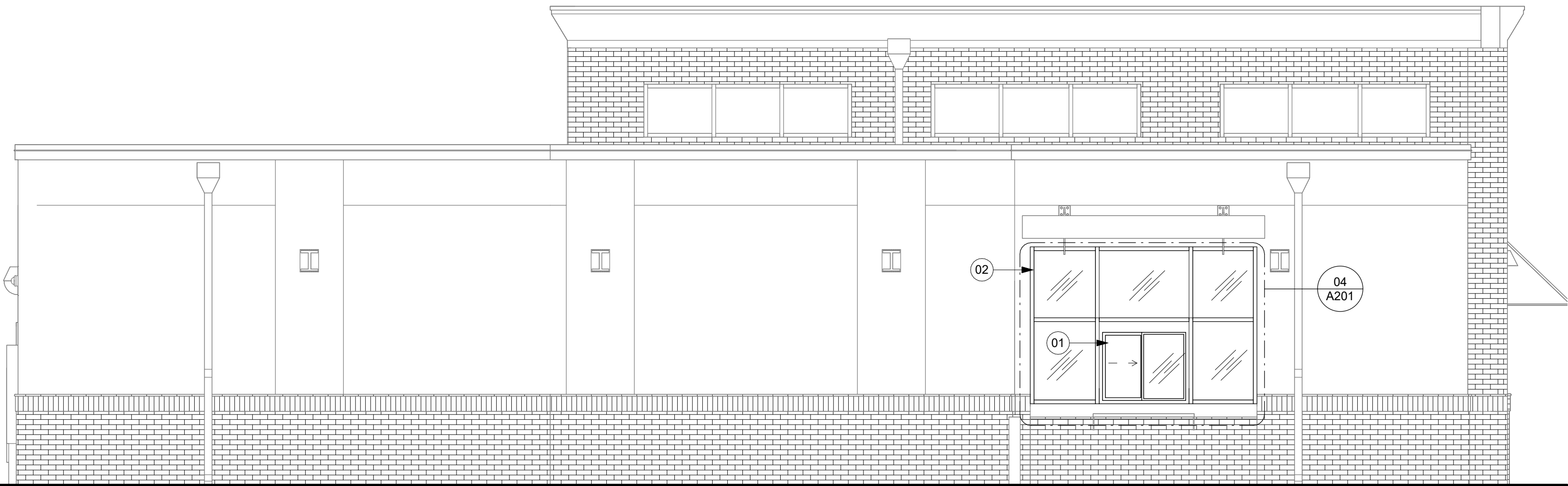

03 EXTERIOR ELEVATION - SOUTH
Scale: 1/4" = 1'-0"

KEYED NOTES

- 01 INSTALL NEW PICK-UP WINDOW.
- 02 INSTALL NEW STOREFRONT WINDOW AS SHOWN IN BUILDING FLOOR PLAN.
- 03 EXISTING STOREFRONT WINDOW AND PICK-UP WINDOW TO BE REMOVED.
- 04 EXISTING AWNINGS
- 05 AUTOMATIC DOOR CAUTION SIGNAGE
- 06 INSTALL NEW SECONDARY DOOR.
- 07 INSTALL NEW MULLIONS AS SHOWN.
- 08 DEMOLISH EXISTING MULLIONS.
- 09 DEMOLISH EXISTING GLAZING PANEL.
- 10 DEMOLISH EXISTING DOOR.

GENERAL NOTES

- GENERAL CONTRACTOR TO COORDINATE AND SCHEDULE SIGNAGE INSTALLATION WITH THE SIGNAGE CONTRACTOR PROVIDING A MINIMUM SCHEDULING NOTICE OF 4 WEEKS AND 1 WEEK PRIOR TO SCHEDULED DATE OF INSTALLATION. CONSTRUCTION MANAGER TO PROVIDE GENERAL CONTRACTOR WITH SIGNAGE CONTRACTOR CONTACT INFORMATION.
- GENERAL CONTRACTOR SHALL COORDINATE WITH ELECTRICAL CONTRACTOR TO FURNISH AND INSTALL ELECTRICAL CIRCUITS INCLUDING ALL CONDUIT, WIRE, CONNECTIONS AND BREAKER AT PANEL BOARD NECESSARY TO SERVE SIGNAGE.
- GENERAL CONTRACTOR TO PROVIDE FIRE TREATED 2X WOOD BLOCKING OR EQUIVALENT FOR COMPLETE AND SECURE SUPPORT OF ANY WALL-MOUNTED EQUIPMENT, CABINETRY, FURNISHINGS, ARTWORK AND/OR SIGNAGE.
- SIGNAGE CONTRACTOR SHALL VERIFY SIZE AND LOCATION OF ANY AND ALL ALLOWABLE MONUMENT OR POLE SIGNAGE AND PROVIDE SHOP DRAWING(S) PRIOR TO FABRICATION TO THE STARBUCKS DESIGNER FOR APPROVAL.
- SIGNAGE CONTRACTOR TO INSTALL SIGNAGE IN COMPLIANCE WITH LOCAL CODES AND OBTAIN PERMIT.
- SIGNAGE CONTRACTOR TO SUPPLY SHOP DRAWINGS TO CONSTRUCTION MANAGER AND TO THE GENERAL CONTRACTOR AS NEEDED. GENERAL CONTRACTOR TO NOTIFY CONSTRUCTION MANAGER IMMEDIATELY IF SHOP DRAWINGS OR INSTALLATION IS IN DISCREPANCY WITH ARCHITECTURAL DRAWINGS.
- GENERAL CONTRACTOR TO CLEAN, PATCH AND REPAIR EXISTING EXTERIOR AS REQUIRED.

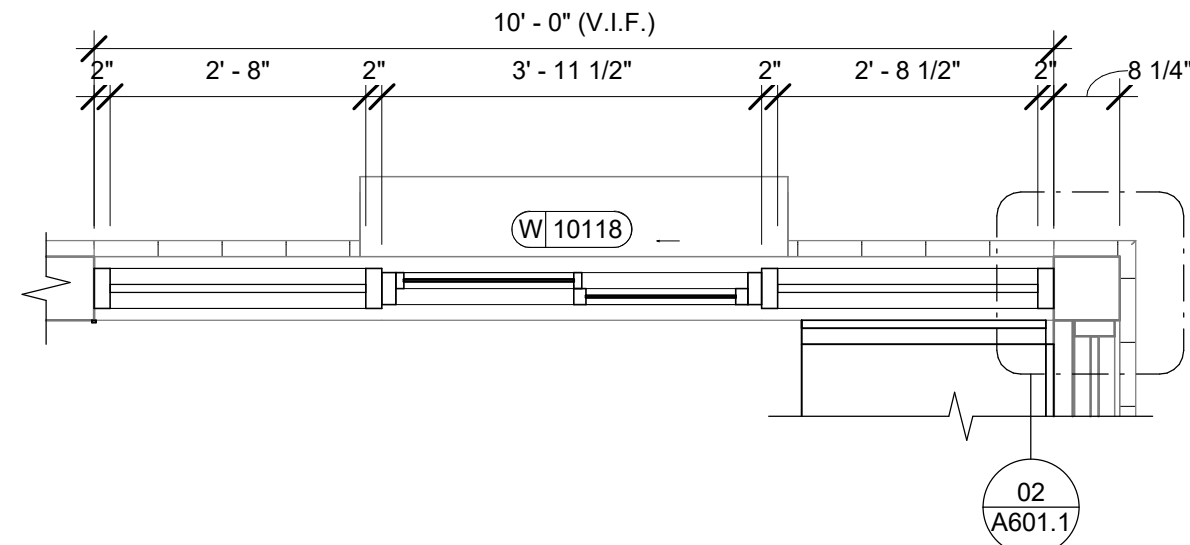

02 STOREFRONT DETAIL AT PICK UP WINDOW
Scale: 1/2" = 1'-0"

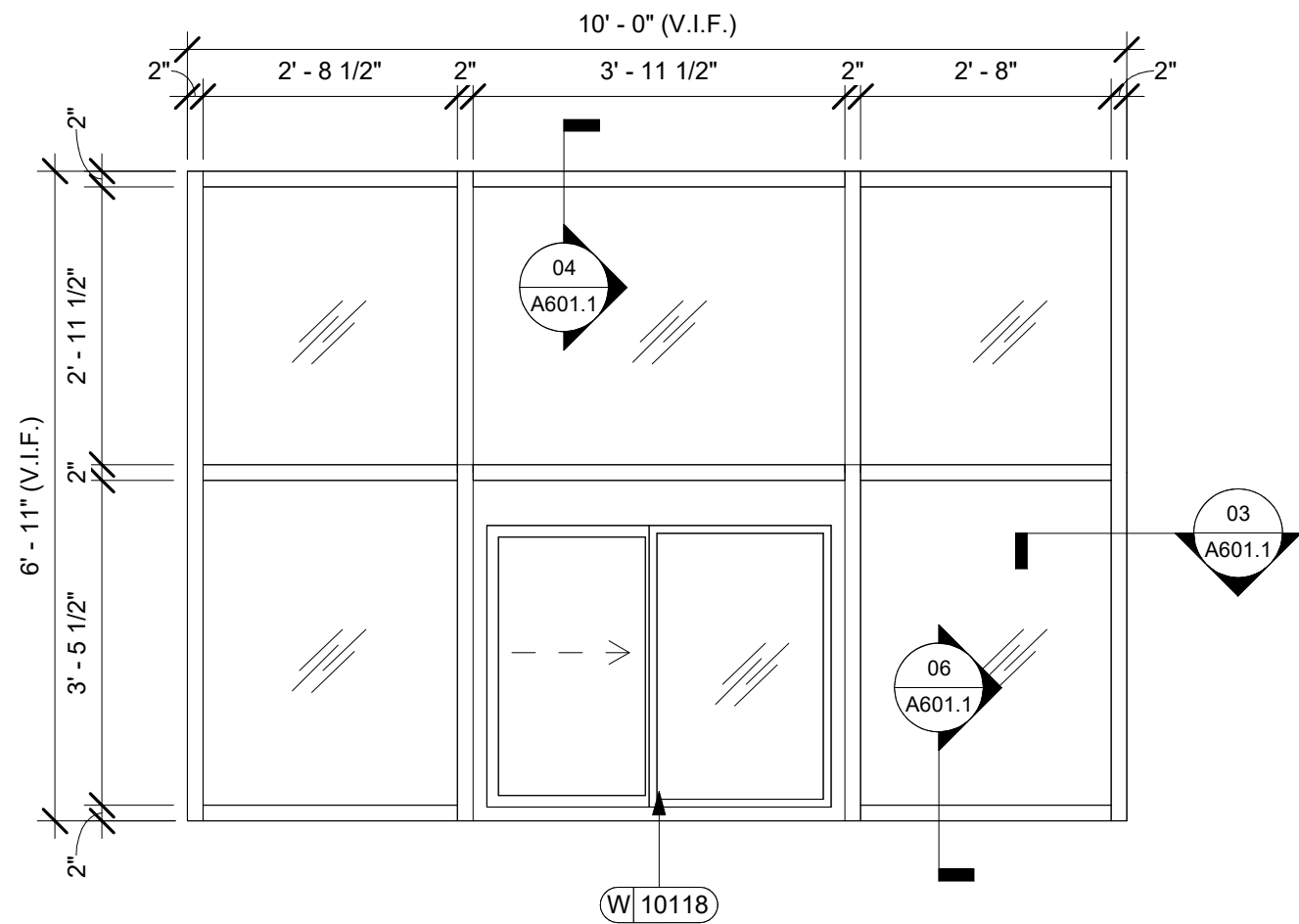

04 STOREFRONT ELEVATION AT PICK UP WINDOW
Scale: 1/2" = 1'-0"



© 2022 STARBUCKS COFFEE COMPANY

STARBUCKS®
2401 UTAH AVENUE SOUTH
SEATTLE, WASHINGTON 98134
(206) 318-1575

THESE DRAWINGS AND THE PROJECT MANUAL ARE CONFIDENTIAL AND SHALL REMAIN THE SOLE PROPERTY OF STARBUCKS CORPORATION, WHICH IS THE OWNER OF THE COPYRIGHT IN THIS WORK. THEY SHALL NOT BE REPRODUCED (IN WHOLE OR IN PART), SHARED WITH THIRD PARTIES OR USED IN ANY MANNER ON OTHER PROJECTS OR EXTENSIONS TO THIS PROJECT WITHOUT THE PRIOR WRITTEN CONSENT OF STARBUCKS CORPORATION. THESE DRAWINGS AND SPECIFICATIONS ARE INTENDED TO EXPRESS DESIGN INTENT FOR A PROTOTYPICAL STARBUCKS STORE (WHICH IS SUBJECT TO CHANGE AT ANYTIME) AND DO NOT REFLECT ACTUAL SITE CONDITIONS. NEITHER PARTY SHALL HAVE ANY OBLIGATION NOR LIABILITY TO THE OTHER (EXCEPT STATED ABOVE) UNTIL A WRITTEN AGREEMENT IS FULLY EXECUTED BY BOTH PARTIES.

STARBUCKS TEMPLATE VERSION: i2024.01.01

PABLO GARCIA, AIA, REG. FL NO. AR99297

Gensler

MAIN OFFICE
M. ARTHUR GENSLE JR. & ASSOCIATES
FL QUALIFIER'S LIC. NO. AR96466
220 MONTGOMERY STREET, SUITE 200
SAN FRANCISCO, CA 94104 USA

Tel (415) 433-3700
Fax (415) 636-6999

SATELLITE OFFICE
M. ARTHUR GENSLE JR. & ASSOCIATES
FL QUALIFIER'S LIC. NO. AR96466
545 NW 90TH ST
SUITE 200
MIAMI, FL 33127 USA

Tel (305) 350-7070
Fax (305) 350-7071

PROJECT NAME:
**S CONWAY RD &
HOFFNER AVE**

PROJECT ADDRESS:
**5072 S CONWAY RD
BELLE ISLE, FL 32812**

STORE #: 9517
PROJECT #: 25629-106
ISSUE DATE: 04-04-2024
DESIGN MANAGER: ROMINA VIGNOLO
PRODUCTION DESIGNER: GENSLER
CHECKED BY: GENSLER

Revision Schedule

Rev	Date	By	Description

SHEET TITLE:
**BUILDING EXTERIOR
ELEVATIONS**
SCALE: AS SHOWN

SHEET NUMBER:
A201

PERMIT SET - FOR CONSTRUCTION USE

STOREFRONT SCHEDULE					
DESIGN ID	COUNT	DESCRIPTION	FURN. BY	INST. BY	COMMENTS
WINDOW					
10118	1	WINDOW - DT HURRICANE RATED NO TRANSOM - 48X44IN 1205X1105MM - IMPACT RATED GLASS	GC	GC	GC TO COORD. WITH LL. INSTALL & CABLING WITH SB VENDOR.

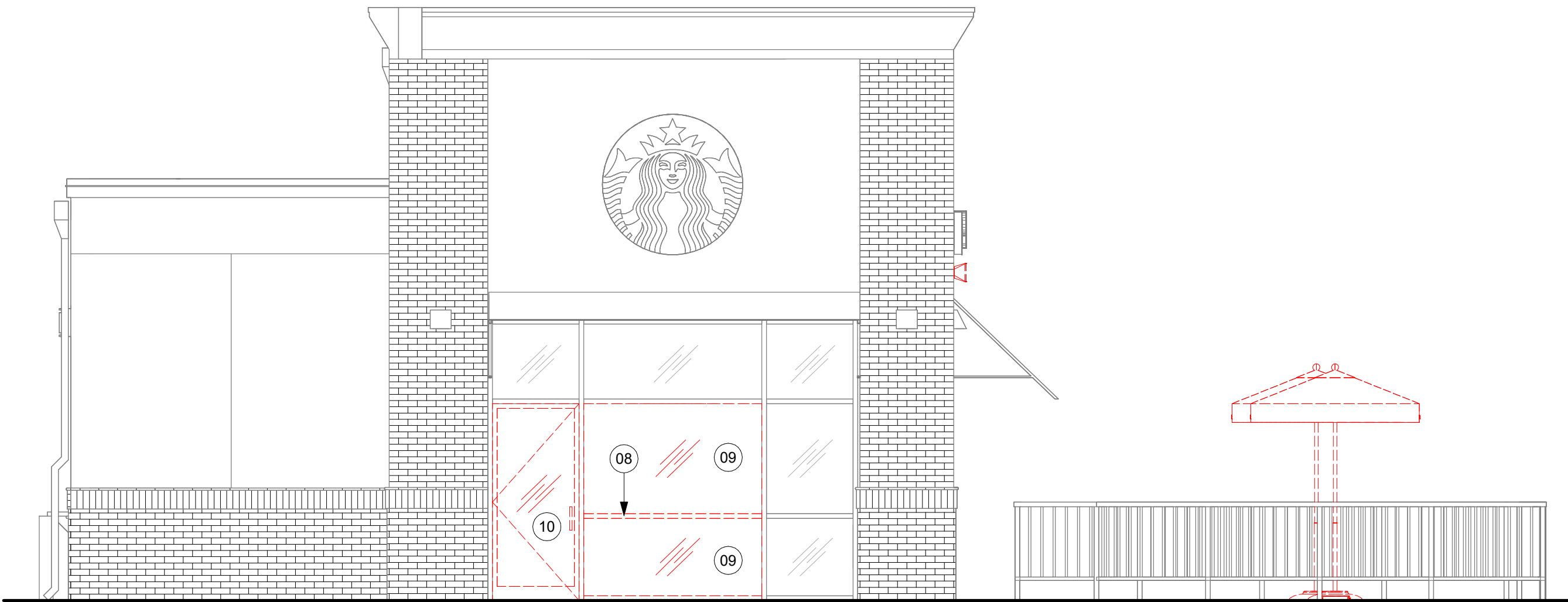

01 DEMOLITION EXTERIOR ELEVATION - EAST
Scale: 1/4" = 1'-0"

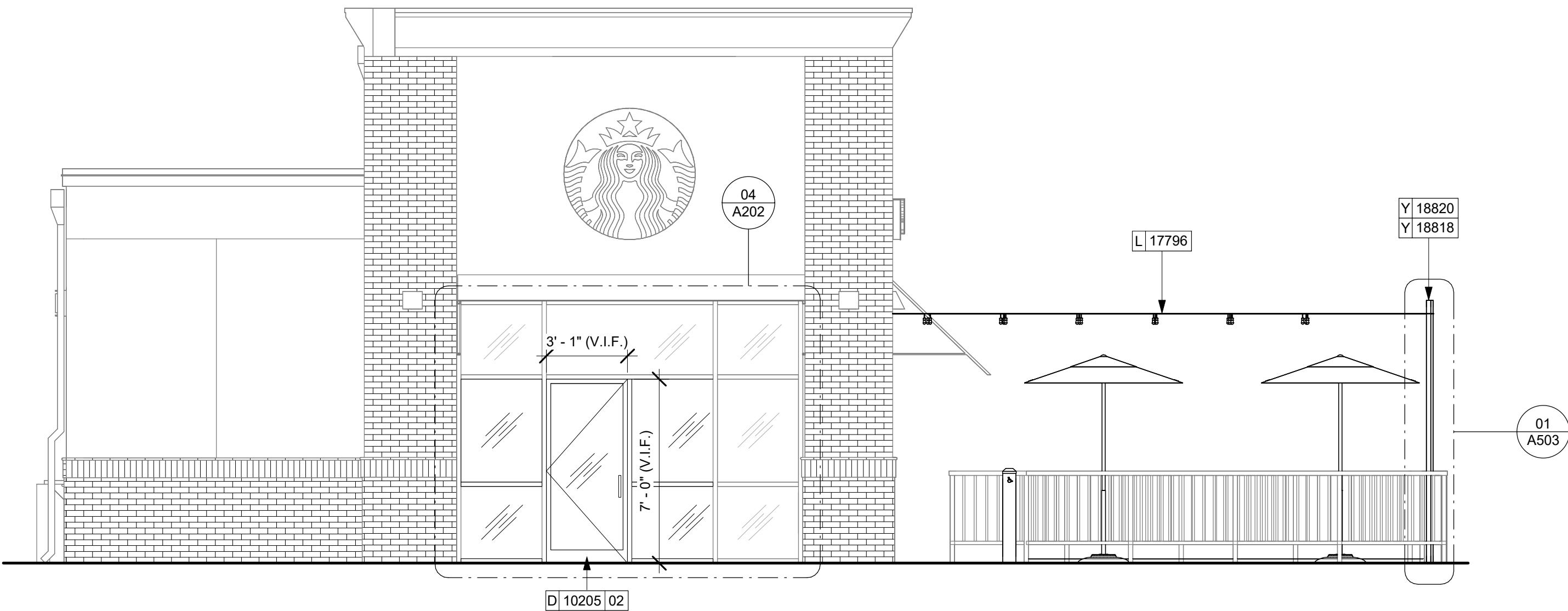

03 Exterior D
Scale: 1/4" = 1'-0"

KEYED NOTES

- 01 INSTALL NEW PICK-UP WINDOW.
- 02 INSTALL NEW STOREFRONT WINDOW AS SHOWN IN BUILDING FLOOR PLAN.
- 03 EXISTING STOREFRONT WINDOW AND PICK-UP WINDOW TO BE REMOVED.
- 04 EXISTING AWNINGS
- 05 AUTOMATIC DOOR CAUTION SIGNAGE
- 06 INSTALL NEW SECONDARY DOOR.
- 07 INSTALL NEW MULLIONS AS SHOWN.
- 08 DEMOLISH EXISTING MULLIONS.
- 09 DEMOLISH EXISTING GLAZING PANEL.
- 10 DEMOLISH EXISTING DOOR.

GENERAL NOTES

- GENERAL CONTRACTOR TO COORDINATE AND SCHEDULE SIGNAGE INSTALLATION WITH THE SIGNAGE CONTRACTOR PROVIDING A MINIMUM SCHEDULING NOTICE OF 4 WEEKS AND 1 WEEK PRIOR TO SCHEDULED DATE OF INSTALLATION. CONSTRUCTION MANAGER TO PROVIDE GENERAL CONTRACTOR WITH SIGNAGE CONTRACTOR CONTACT INFORMATION.
- GENERAL CONTRACTOR SHALL COORDINATE WITH ELECTRICAL CONTRACTOR TO FURNISH AND INSTALL ELECTRICAL CIRCUITS INCLUDING ALL CONDUIT, WIRE, CONNECTIONS AND BREAKER AT PANEL BOARD NECESSARY TO SERVE SIGNAGE.
- GENERAL CONTRACTOR TO PROVIDE FIRE TREATED 2X WOOD BLOCKING OR EQUIVALENT FOR COMPLETE AND SECURE SUPPORT OF ANY WALL-MOUNTED EQUIPMENT, CABINETRY, FURNISHINGS, ARTWORK AND/OR SIGNAGE.
- SIGNAGE CONTRACTOR SHALL VERIFY SIZE AND LOCATION OF ANY AND ALL ALLOWABLE MONUMENT OR POLE SIGNAGE AND PROVIDE SHOP DRAWING(S) PRIOR TO FABRICATION TO THE STARBUCKS DESIGNER FOR APPROVAL.
- SIGNAGE CONTRACTOR TO INSTALL SIGNAGE IN COMPLIANCE WITH LOCAL CODES AND OBTAIN PERMIT.
- SIGNAGE CONTRACTOR TO SUPPLY SHOP DRAWINGS TO CONSTRUCTION MANAGER AND TO THE GENERAL CONTRACTOR AS NEEDED. GENERAL CONTRACTOR TO NOTIFY CONSTRUCTION MANAGER IMMEDIATELY IF SHOP DRAWINGS OR INSTALLATION IS IN DISCREPANCY WITH ARCHITECTURAL DRAWINGS.
- GENERAL CONTRACTOR TO CLEAN, PATCH AND REPAIR EXISTING EXTERIOR AS REQUIRED.

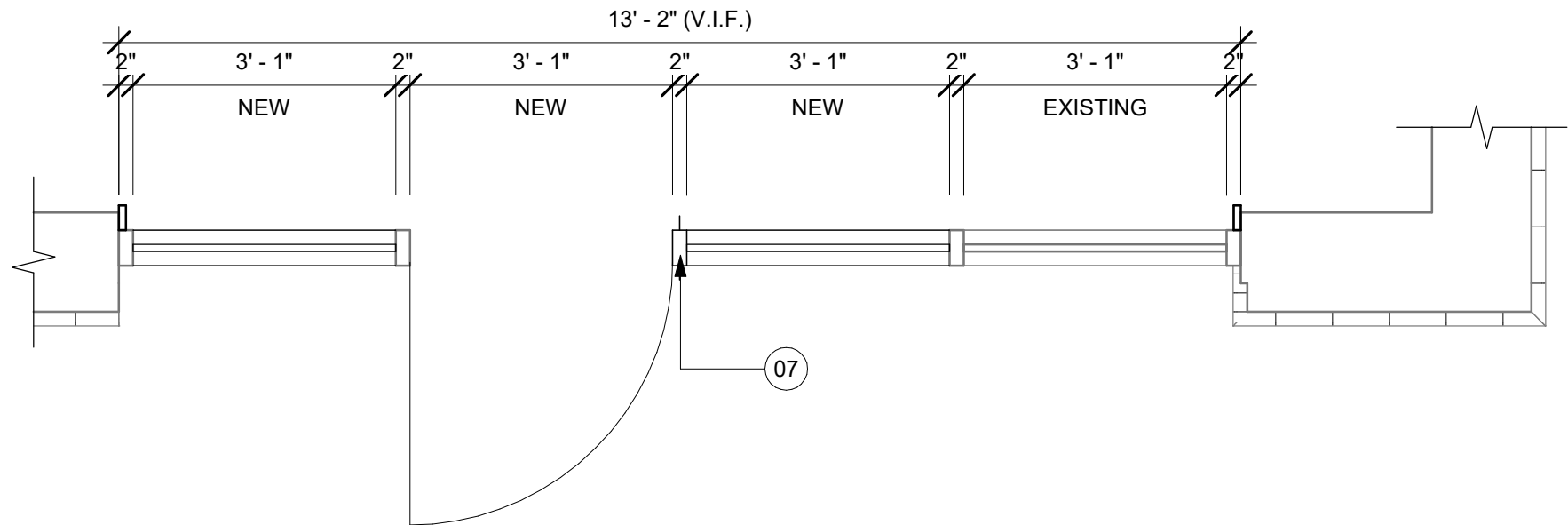

02 STOREFRONT DETAIL AT SECONDARY ENTRY
Scale: 1/2" = 1'-0"

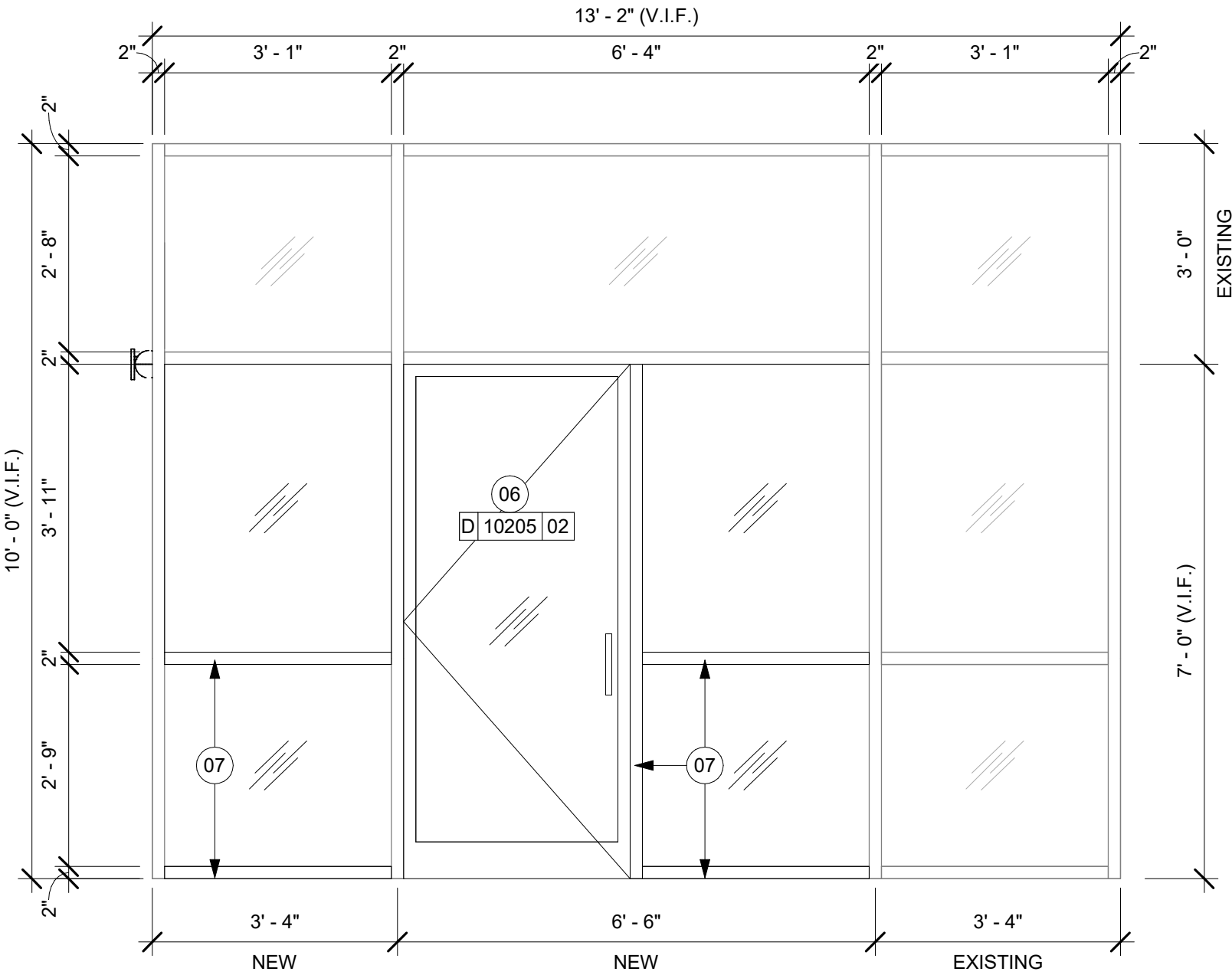

04 STOREFRONT ELEVATION AT SECONDARY ENTRY
Scale: 1/2" = 1'-0"

PERMIT SET - FOR CONSTRUCTION USE



© 2022 STARBUCKS COFFEE COMPANY

STARBUCKS®
2401 UTAH AVENUE SOUTH
SEATTLE, WASHINGTON 98134
(206) 318-1575

THESE DRAWINGS AND THE PROJECT MANUAL ARE CONFIDENTIAL AND SHALL REMAIN THE SOLE PROPERTY OF STARBUCKS CORPORATION, WHICH IS THE OWNER OF THE COPYRIGHT IN THIS WORK. THEY SHALL NOT BE REPRODUCED (IN WHOLE OR IN PART), SHARED WITH THIRD PARTIES OR USED IN ANY MANNER ON OTHER PROJECTS OR EXTENSIONS TO THIS PROJECT WITHOUT THE PRIOR WRITTEN CONSENT OF STARBUCKS CORPORATION. THESE DRAWINGS AND SPECIFICATIONS ARE INTENDED TO EXPRESS DESIGN INTENT FOR A PROTOTYPICAL STARBUCKS STORE (WHICH IS SUBJECT TO CHANGE AT ANYTIME) AND DO NOT REFLECT ACTUAL SITE CONDITIONS. NEITHER PARTY SHALL HAVE ANY OBLIGATION NOR LIABILITY TO THE OTHER (EXCEPT STATED ABOVE) UNTIL A WRITTEN AGREEMENT IS FULLY EXECUTED BY BOTH PARTIES.

STARBUCKS TEMPLATE VERSION: i2024.01.01

PABLO GARCIA, AIA, REG. FL NO. AR99297

Gensler

MAIN OFFICE
M. ARTHUR GENSLER, JR. & ASSOCIATES
FL QUALIFIER'S LIC. NO. AR95466
220 MONTGOMERY STREET, SUITE 200
SAN FRANCISCO, CA 94104 USA

SATELLITE OFFICE
M. ARTHUR GENSLER, JR. & ASSOCIATES
FL QUALIFIER'S LIC. NO. AR95466
545 NW 95TH ST
SUITE 200
MIAMI, FL 33127 USA

Tel (415) 433-3700
Fax (415) 636-4999

Tel (305) 350-7070
Fax (305) 350-7071

PROJECT NAME:
S CONWAY RD & HOFFNER AVE

PROJECT ADDRESS:
**5072 S CONWAY RD
BELLE ISLE, FL 32812**

STORE #: 9517
PROJECT #: 25629-106
ISSUE DATE: 04-04-2024
DESIGN MANAGER: ROMINA VIGNOLO
PRODUCTION DESIGNER: GENSLER
CHECKED BY: GENSLER

Rev	Date	By	Description

SHEET TITLE:
BUILDING EXTERIOR ELEVATIONS
SCALE: AS SHOWN

SHEET NUMBER:
A202



© 2022 STARBUCKS COFFEE COMPANY

STARBUCKS®

2401 UTAH AVENUE SOUTH
SEATTLE, WASHINGTON 98134
(206) 318-1575

THESE DRAWINGS AND THE PROJECT MANUAL ARE CONFIDENTIAL AND SHALL REMAIN THE SOLE PROPERTY OF STARBUCKS CORPORATION, WHICH IS THE OWNER OF THE COPYRIGHT IN THIS WORK. THEY SHALL NOT BE REPRODUCED (IN WHOLE OR IN PART), SHARED WITH THIRD PARTIES OR USED IN ANY MANNER ON OTHER PROJECTS OR EXTENSIONS TO THIS PROJECT WITHOUT THE PRIOR WRITTEN CONSENT OF STARBUCKS CORPORATION. THESE DRAWINGS AND SPECIFICATIONS ARE INTENDED TO EXPRESS DESIGN INTENT FOR A PROTOTYPICAL STARBUCKS STORE (WHICH IS SUBJECT TO CHANGE AT ANYTIME) AND DO NOT REFLECT ACTUAL SITE CONDITIONS. NEITHER PARTY SHALL HAVE ANY OBLIGATION NOR LIABILITY TO THE OTHER (EXCEPT STATED ABOVE) UNTIL A WRITTEN AGREEMENT IS FULLY EXECUTED BY BOTH PARTIES.

STARBUCKS TEMPLATE VERSION: i2024.01.01

PABLO GARCIA, AIA, REG. FL NO. AR99297

Gensler

MAIN OFFICE
M. ARTHUR GENSLER, JR. & ASSOCIATES
FL QUALIFIER'S LIC. NO. AR96466
220 MONTGOMERY STREET, SUITE 200
SAN FRANCISCO, CA 94104 USA

Tel (415) 433-3700
Fax (415) 636-4999

SATELLITE OFFICE
M. ARTHUR GENSLER, JR. & ASSOCIATES
FL QUALIFIER'S LIC. NO. AR96466
545 NW 90TH ST
SUITE 200
MIAMI, FL 33127 USA

Tel (305) 350-7070
Fax (305) 350-7071

PROJECT NAME:
**S CONWAY RD &
HOFFNER AVE**

PROJECT ADDRESS:
**5072 S CONWAY RD
BELLE ISLE, FL 32812**

STORE #: 9517

PROJECT #: 25629-106

ISSUE DATE: 04-04-2024

DESIGN MANAGER: ROMINA VIGNOLO

PRODUCTION DESIGNER: GENSLER

CHECKED BY: GENSLER

Revision Schedule

Rev	Date	By	Description

SHEET TITLE:

WALL FRAMING DETAILS

SCALE: AS SHOWN

SHEET NUMBER:

A501

PERMIT SET - FOR CONSTRUCTION USE

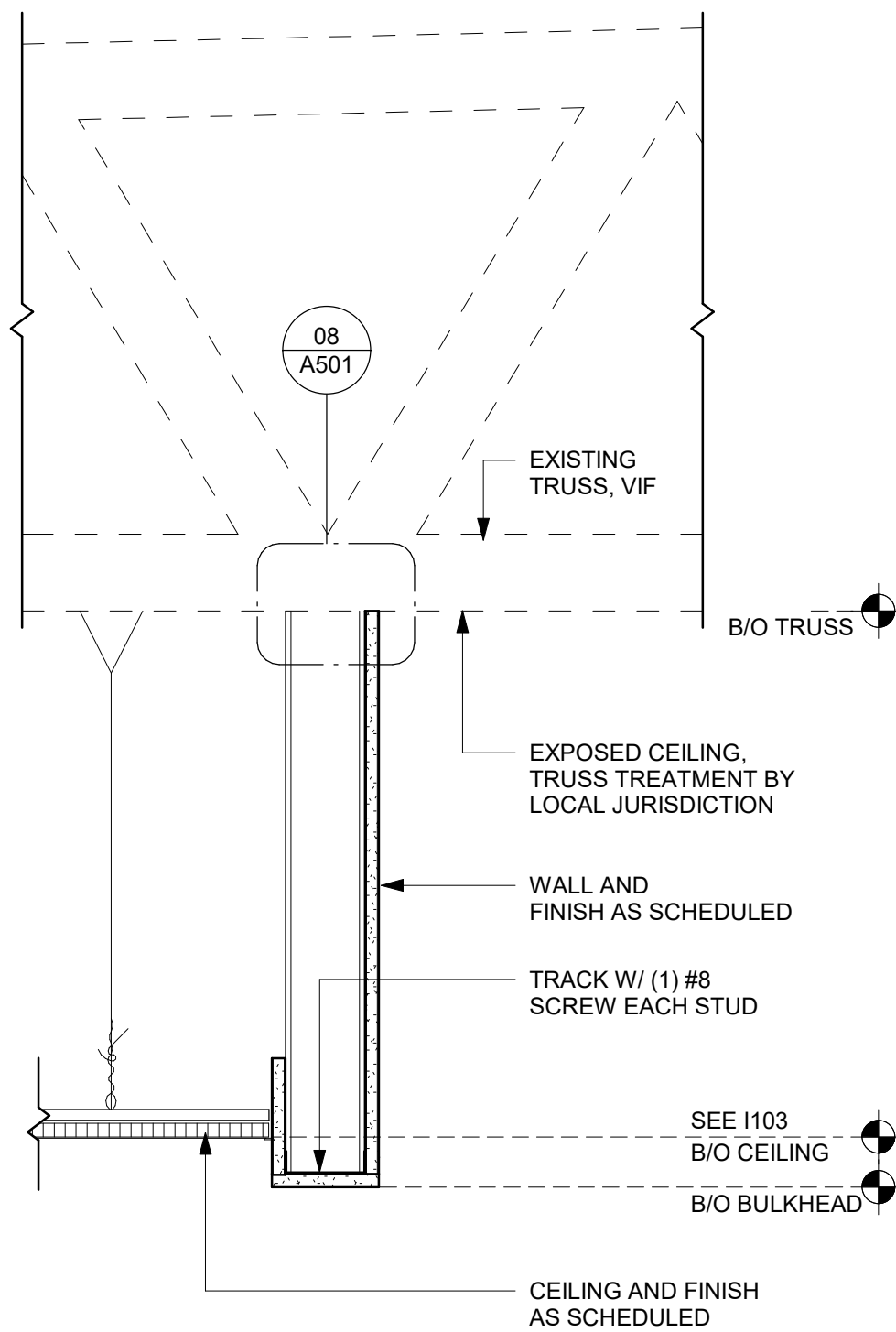

04 HEADER AT WATER HEATER

Scale: 1 1/2" = 1'-0"

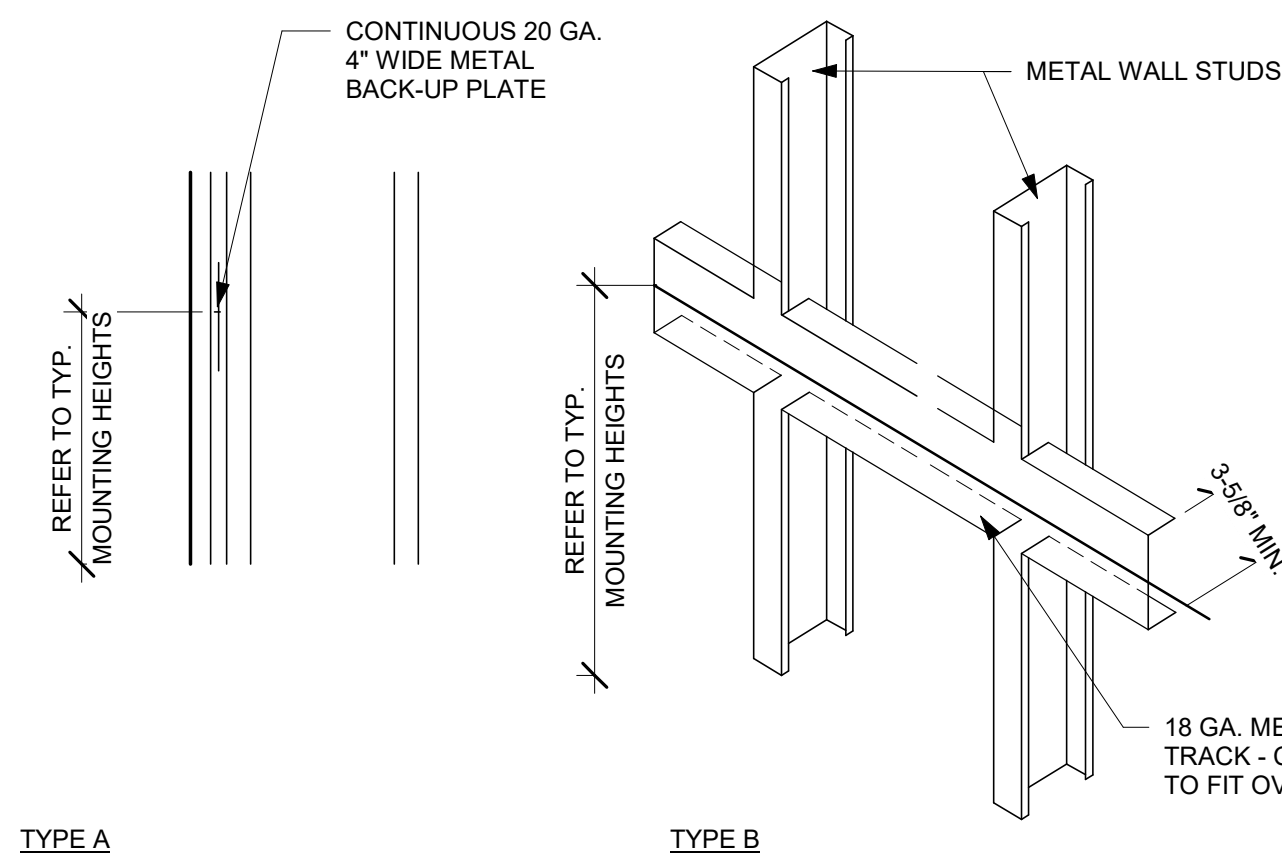

05 BLOCKING DETAIL

Scale: 1/2" = 1'-0"

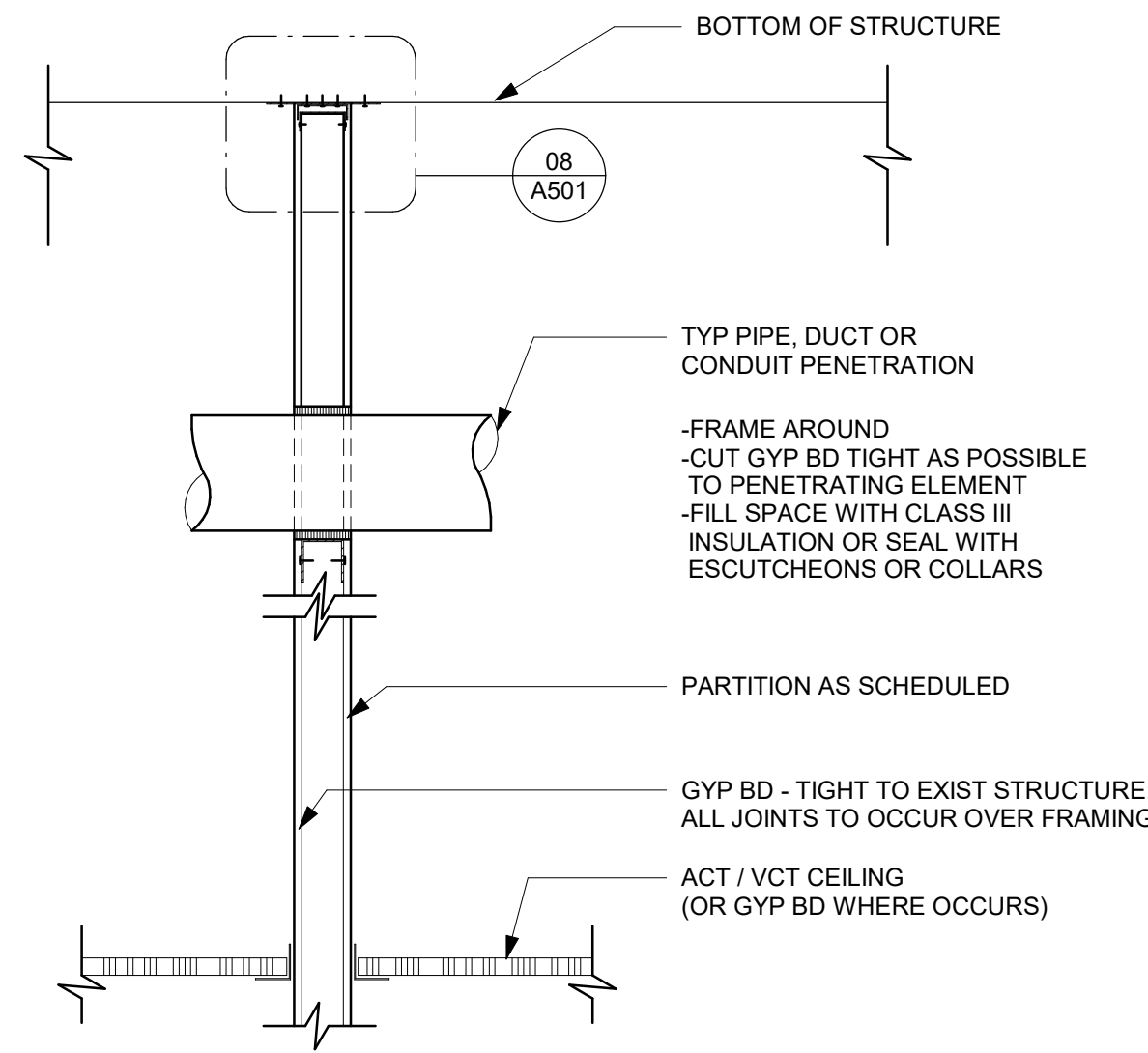

06 PIPE PENETRATION DETAIL

Scale: 3/4" = 1'-0"

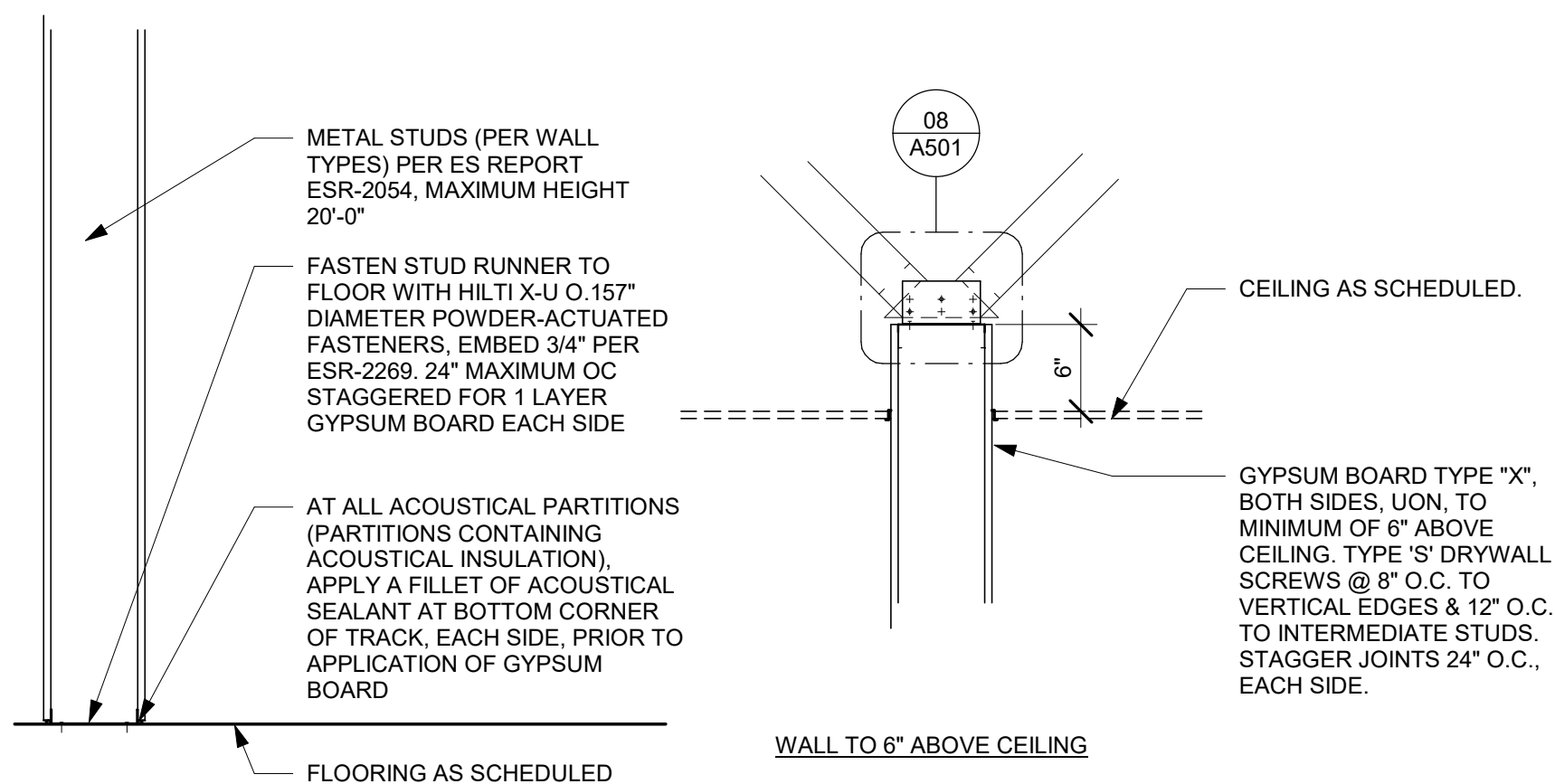

07 NEW PARTITION WALL SECTION

Scale: 1" = 1'-0"

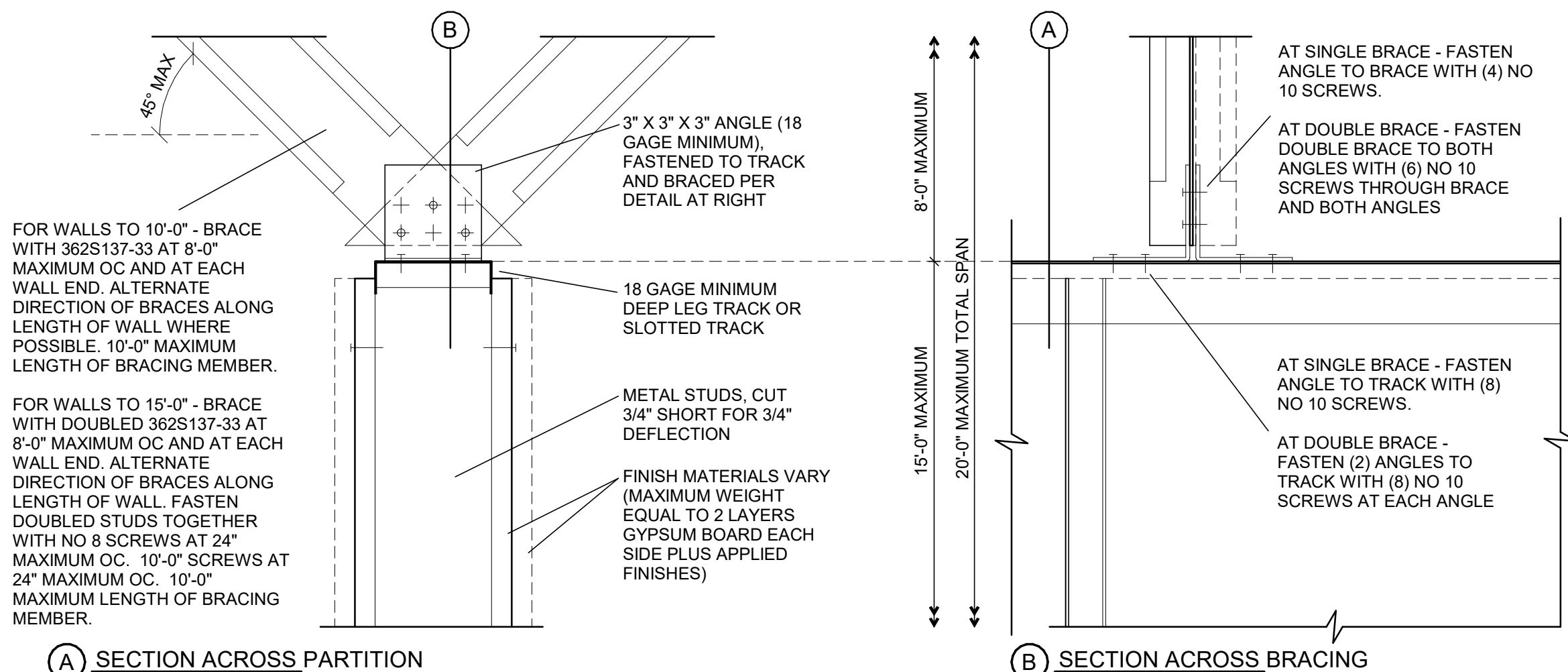
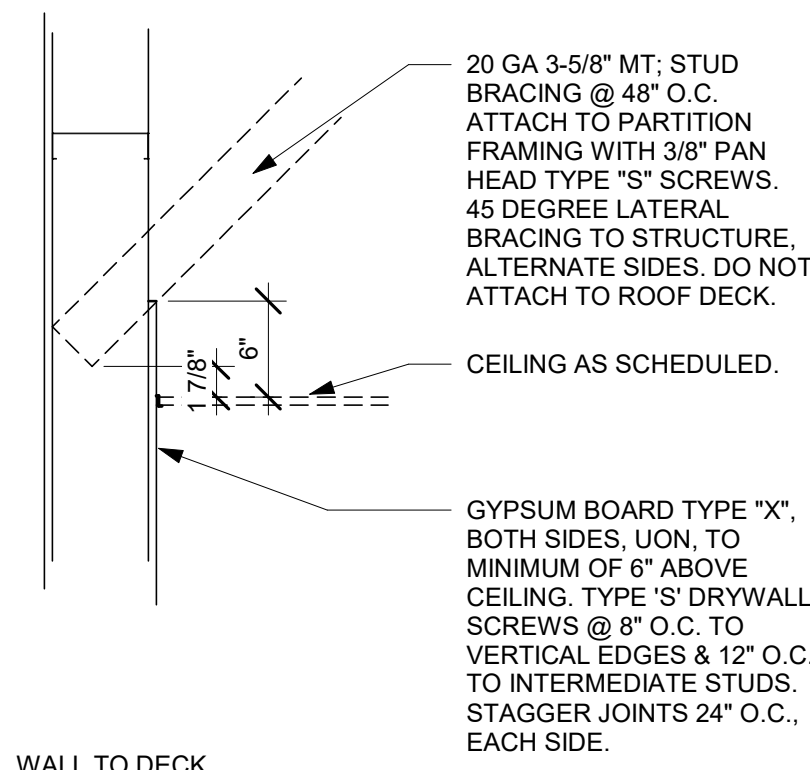

A SECTION ACROSS PARTITION

B SECTION ACROSS BRACING

08 TOP OF PARTITION WHERE BRACED TO STRUCTURE ABOVE - SEISMIC

Scale: 3" = 1'-0"

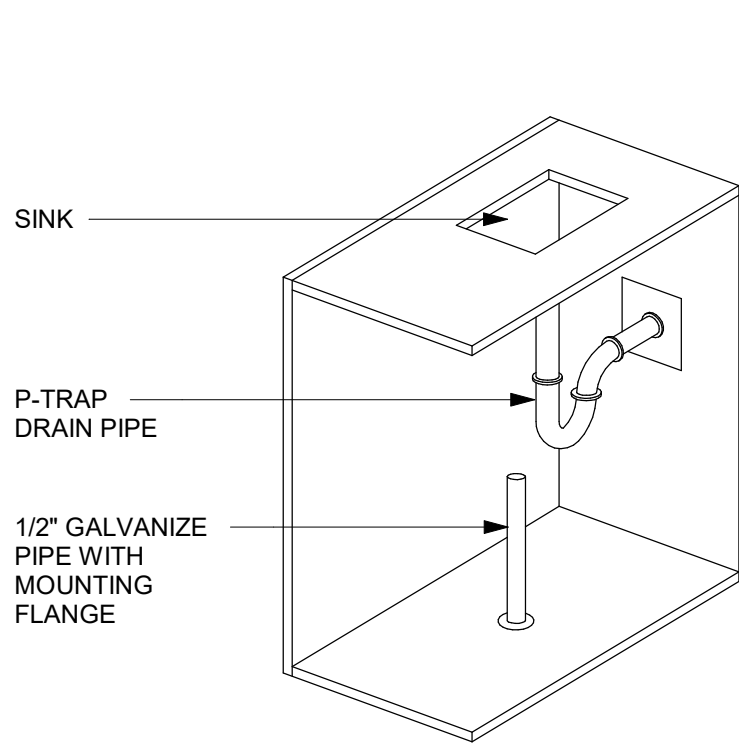

01 P-TRAP GUARD
Scale: NTS

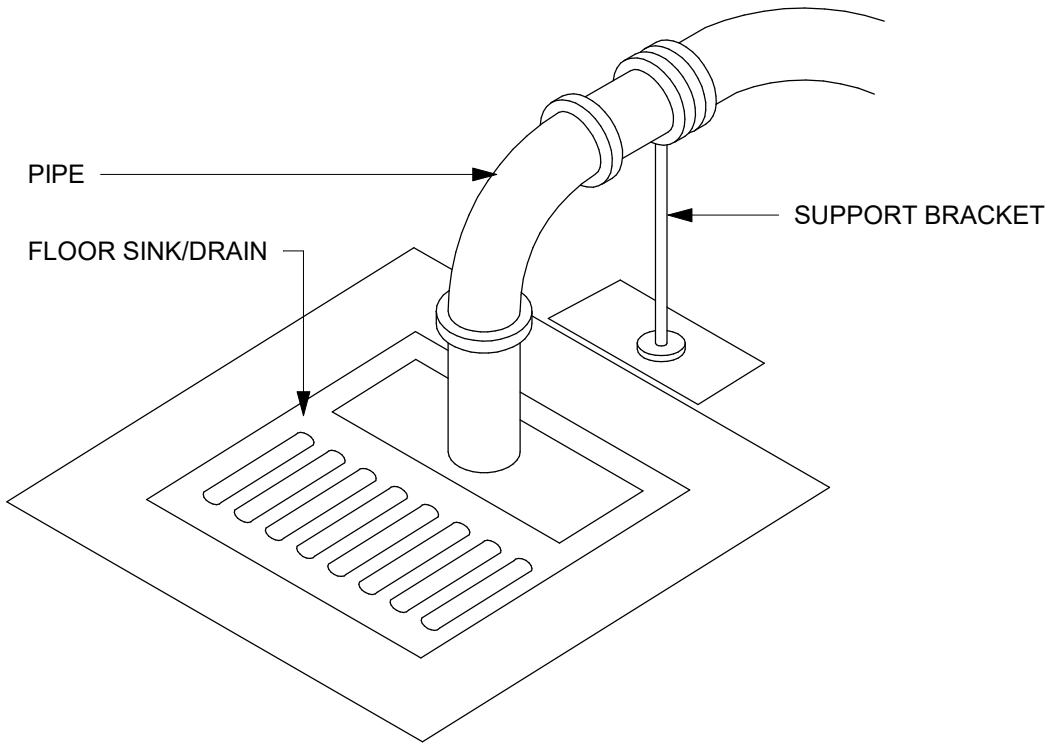

02 PIPE SUPPORT
Scale: NTS

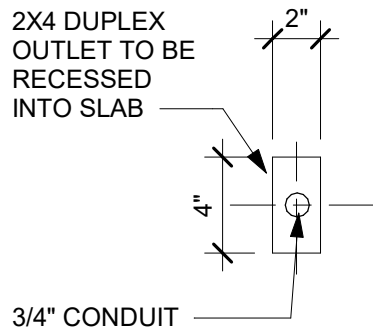

03 STUB UP AT COMMUNITY TABLE
Scale: 1 1/2" = 1'-0"

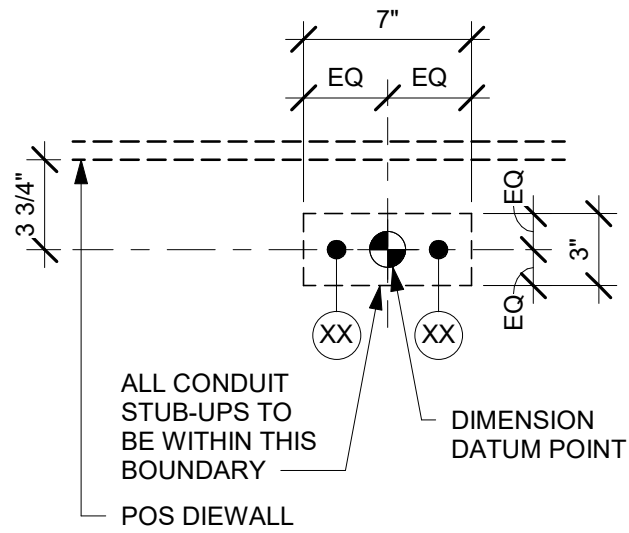

ESPRESSO BAR PLUMBING STUB-UP KEY
1 CWF STUB-UP
2 CW STUB-UP
NOTE SEE SHEET A102 - BUILDING FLOOR PENETRATION PLAN FOR FINAL DIMENSIONED LOCATION.

04 PLUMBING STUB-UPS AT ESPRESSO BAR
Scale: 1 1/2" = 1'-0"

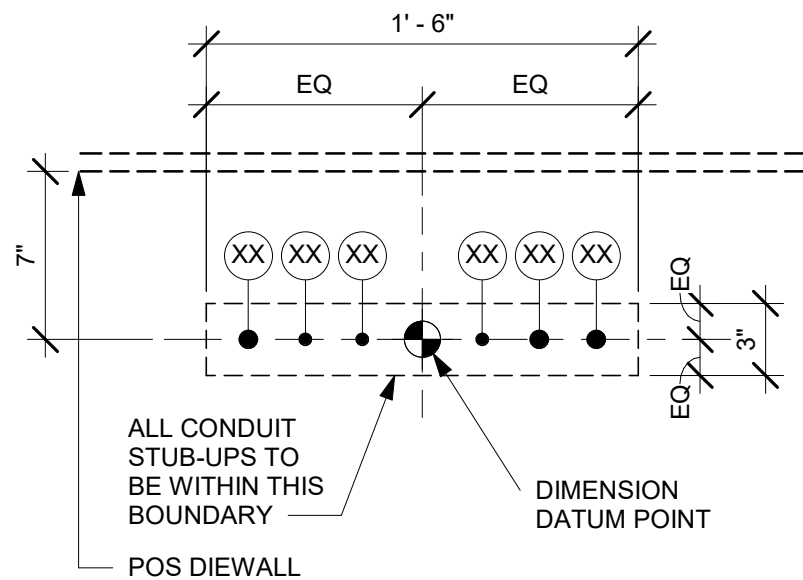

POS ELECTRICAL STUB-UP KEY
1 3/4" POWER CONDUIT TO ELECTRICAL PANEL
2 1/2" PHONE TO MANAGER'S DESK
3 1/2" DATA CONDUIT TO MANAGER'S DESK
4 1/2" SECURITY TO MANAGER'S DESK
5 3/4" LAN CONDUIT TO POS/SAFE
6 3/4" POWER CONDUIT FOR PASTRY CASE

NOTE: SEE SHEET A102 - BUILDING FLOOR PENETRATION PLAN FOR FINAL DIMENSIONED LOCATION.

05 ELECTRICAL STUB-UPS AT POS
Scale: 1 1/2" = 1'-0"

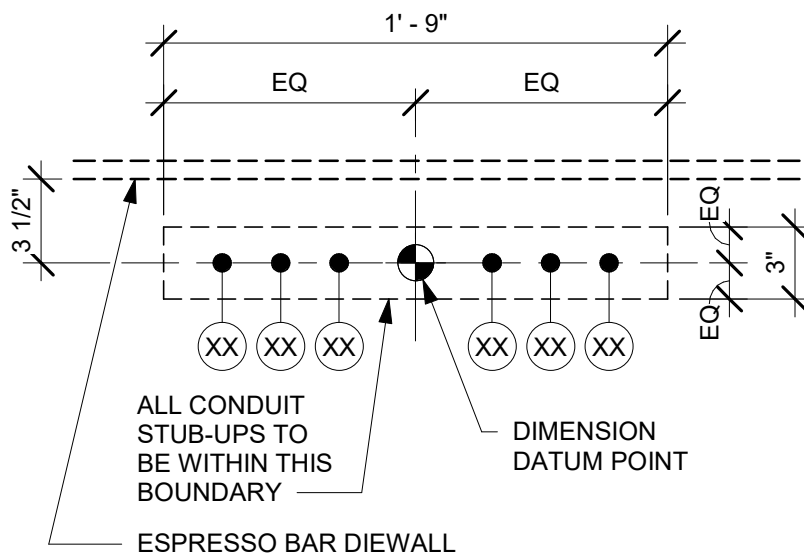

ESPRESSO BAR ELECTRICAL STUB-UP KEY
1 3/4" LAN CONDUIT
2 3/4" LAN CONDUIT TO MANAGER'S WORKSTATION
3 3/4" ISOLATED GROUND POWER CONDUIT

NOTE: SEE SHEET A102 - BUILDING FLOOR PENETRATION PLAN FOR FINAL DIMENSIONED LOCATION.

06 ELECTRICAL STUB-UPS AT ESPRESSO BAR
Scale: 1 1/2" = 1'-0"

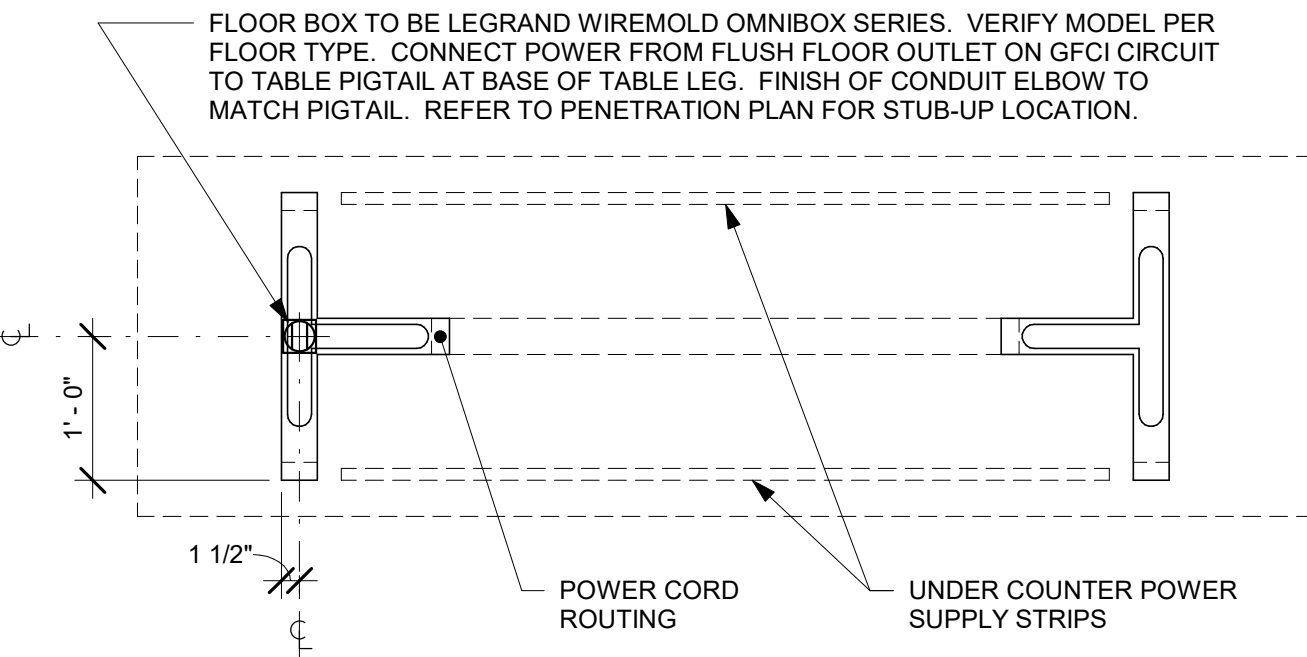

07 TABLE - ANGLED BASE COMMUNITY
Scale: 3/4" = 1'-0"

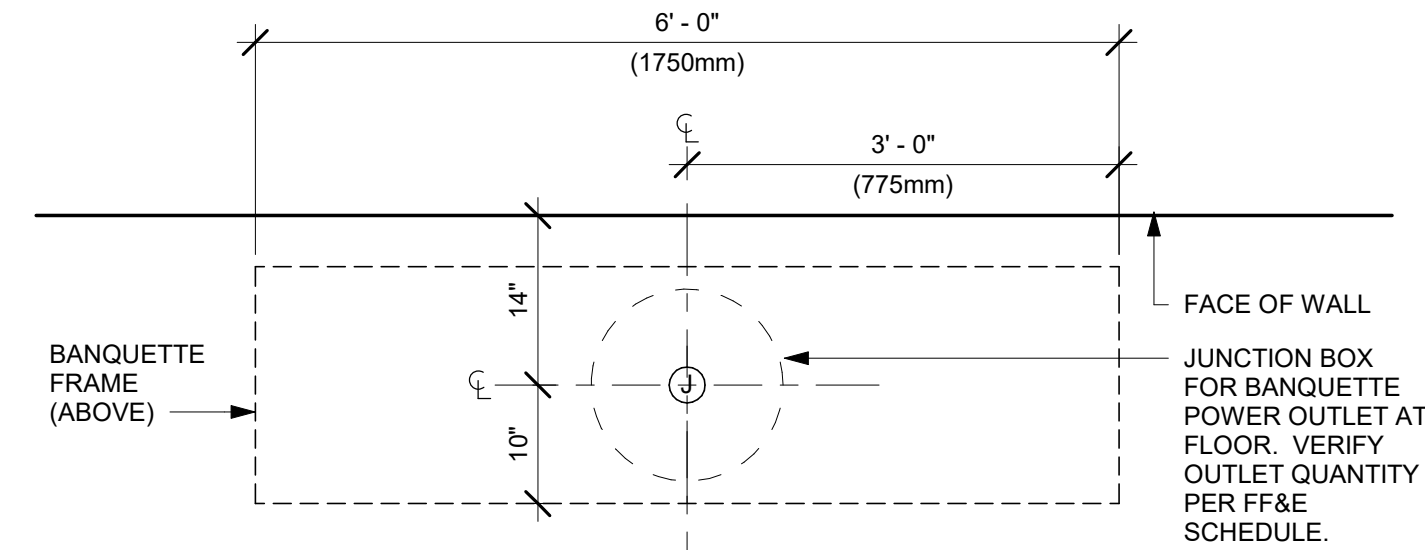

PLAN VIEW - ELECTRICAL COMPONENTS

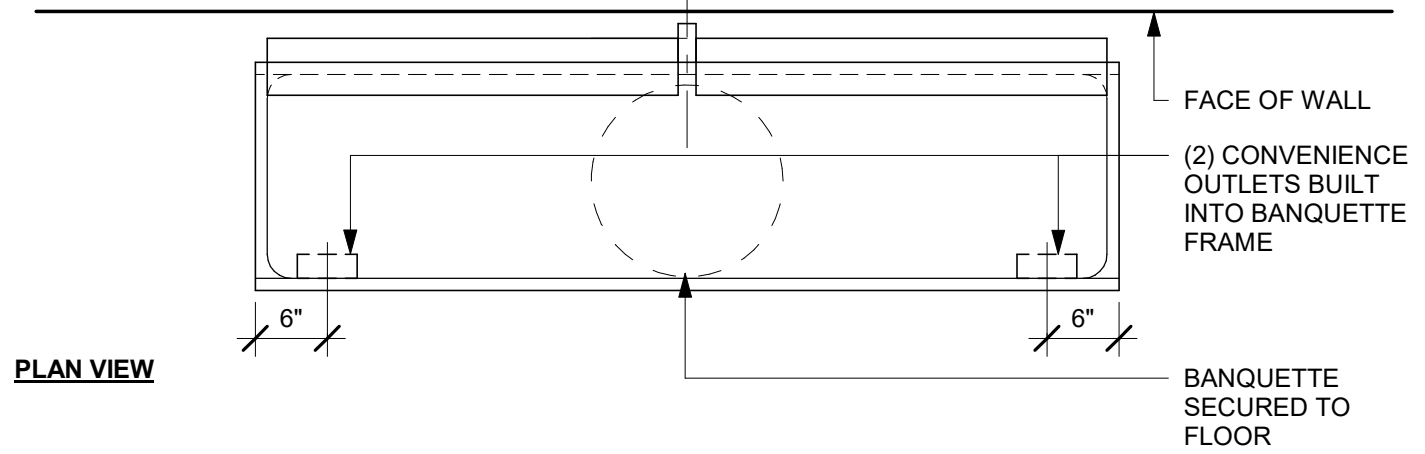

PLAN VIEW

08 BANQUETTE - ORION - ELECTRICAL
Scale: 3/4" = 1'-0"

PERMIT SET - FOR CONSTRUCTION USE



STARBUCKS
2401 UTAH AVENUE SOUTH
SEATTLE, WASHINGTON 98134
(206) 318-1575

THESE DRAWINGS AND THE PROJECT MANUAL ARE CONFIDENTIAL AND SHALL REMAIN THE SOLE PROPERTY OF STARBUCKS CORPORATION, WHICH IS THE OWNER OF THE COPYRIGHT IN THIS WORK. THEY SHALL NOT BE REPRODUCED (IN WHOLE OR IN PART), SHARED WITH THIRD PARTIES OR USED IN ANY MANNER ON OTHER PROJECTS OR EXTENSIONS TO THIS PROJECT WITHOUT THE PRIOR WRITTEN CONSENT OF STARBUCKS CORPORATION. THESE DRAWINGS AND SPECIFICATIONS ARE INTENDED TO EXPRESS DESIGN INTENT FOR A PROTOTYPICAL STARBUCKS STORE (WHICH IS SUBJECT TO CHANGE AT ANYTIME) AND DO NOT REFLECT ACTUAL SITE CONDITIONS. NEITHER PARTY SHALL HAVE ANY OBLIGATION NOR LIABILITY TO THE OTHER (EXCEPT STATED ABOVE) UNTIL A WRITTEN AGREEMENT IS FULLY EXECUTED BY BOTH PARTIES.

STARBUCKS TEMPLATE VERSION: i2024.01.01

PABLO GARCIA, AIA, REG. FL NO. AR99297

Gensler

MAIN OFFICE
M. ARTHUR GENSLER, JR. & ASSOCIATES
FL QUALIFIER'S LIC. NO. AR96486
220 MONTGOMERY STREET, SUITE 200
SAN FRANCISCO, CA 94104 USA
Tel: (415) 433-3700
Fax: (415) 636-4999
SATELLITE OFFICE
M. ARTHUR GENSLER, JR. & ASSOCIATES
FL QUALIFIER'S LIC. NO. AR96486
545 NW 95TH ST
SUITE 200
MIAMI, FL 33127 USA
Tel: (305) 350-7070
Fax: (305) 350-7071

PROJECT NAME:
S CONWAY RD & HOFFNER AVE

PROJECT ADDRESS:
**5072 S CONWAY RD
BELLE ISLE, FL 32812**

STORE #: 9517
PROJECT #: 25629-106
ISSUE DATE: 04-04-2024
DESIGN MANAGER: ROMINA VIGNOLO
PRODUCTION DESIGNER: GENSLER
CHECKED BY: GENSLER

Revision Schedule			
Rev	Date	By	Description

SHEET TITLE:
BUILDING DETAILS

SCALE: AS SHOWN

SHEET NUMBER:
A502

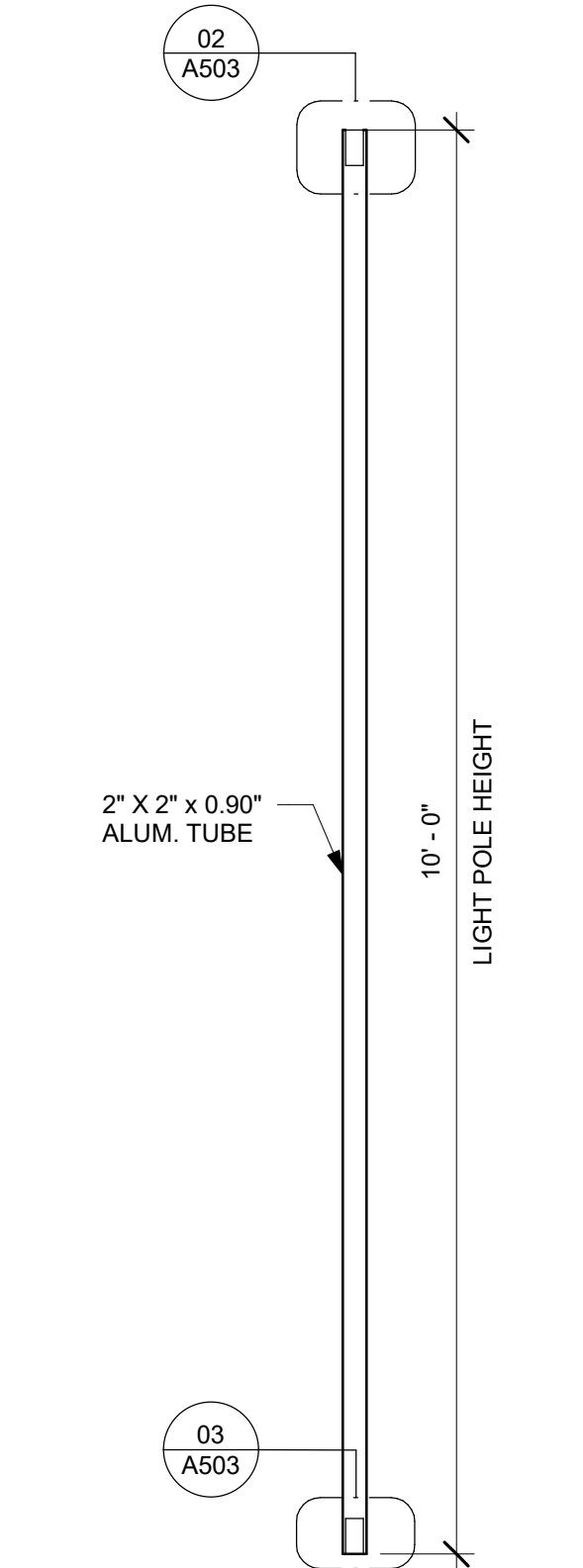

01 LIGHT POLE DETAIL
Scale: 3/4" = 1'-0"

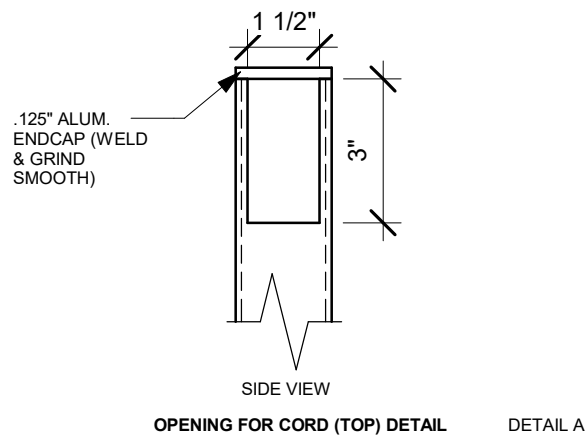

02 OPENING FOR CORD - TOP
Scale: 3" = 1'-0"

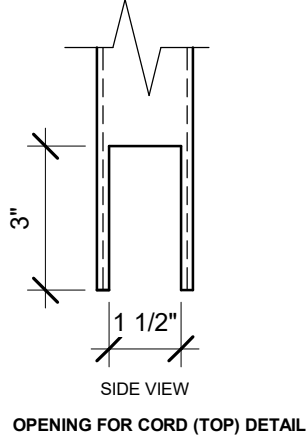

03 OPENING FOR CORD - BOTTOM
Scale: 3" = 1'-0"

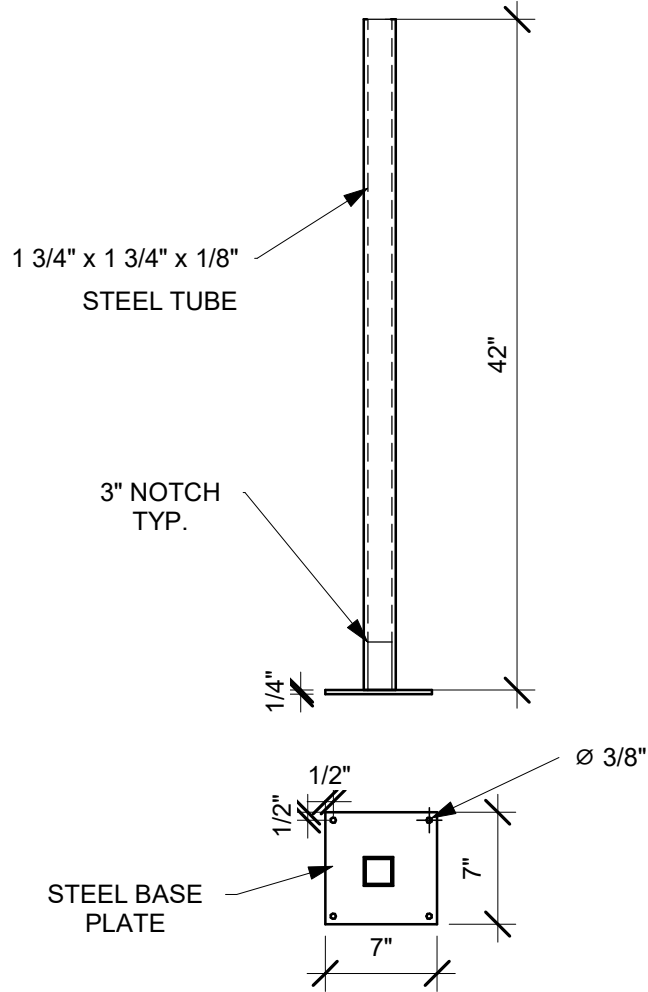

04 LIGHT POLE STAND ALONE BASE
Scale: 1" = 1'-0"

PERMIT SET - FOR CONSTRUCTION USE



© 2022 STARBUCKS COFFEE COMPANY

STARBUCKS®
2401 UTAH AVENUE SOUTH
SEATTLE, WASHINGTON 98134
(206) 318-1575

THESE DRAWINGS AND THE PROJECT MANUAL ARE CONFIDENTIAL AND SHALL REMAIN THE SOLE PROPERTY OF STARBUCKS CORPORATION, WHICH IS THE OWNER OF THE COPYRIGHT IN THIS WORK. THEY SHALL NOT BE REPRODUCED (IN WHOLE OR IN PART), SHARED WITH THIRD PARTIES OR USED IN ANY MANNER ON OTHER PROJECTS OR EXTENSIONS TO THIS PROJECT WITHOUT THE PRIOR WRITTEN CONSENT OF STARBUCKS CORPORATION. THESE DRAWINGS AND SPECIFICATIONS ARE INTENDED TO EXPRESS DESIGN INTENT FOR A PROTOTYPICAL STARBUCKS STORE (WHICH IS SUBJECT TO CHANGE AT ANYTIME) AND DO NOT REFLECT ACTUAL SITE CONDITIONS. NEITHER PARTY SHALL HAVE ANY OBLIGATION NOR LIABILITY TO THE OTHER (EXCEPT STATED ABOVE) UNTIL A WRITTEN AGREEMENT IS FULLY EXECUTED BY BOTH PARTIES.

STARBUCKS TEMPLATE VERSION: i2024.01.01

PABLO GARCIA, AIA, REG. FL NO. AR99297

Gensler

MAIN OFFICE
M. ARTHUR GENSLER JR. & ASSOCIATES
FL QUALIFIER'S LIC. NO. AR96466
220 MONTGOMERY STREET, SUITE 200
SAN FRANCISCO, CA 94104 USA

Tel (415) 433-3700
Fax (415) 636-6999

SATELLITE OFFICE
M. ARTHUR GENSLER JR. & ASSOCIATES
FL QUALIFIER'S LIC. NO. AR96466
545 NW 95TH ST
SUITE 200
MIAMI, FL 33127 USA

Tel (305) 350-7070
Fax (305) 350-7071

PROJECT NAME:
S CONWAY RD & HOFFNER AVE

PROJECT ADDRESS:
**5072 S CONWAY RD
BELLE ISLE, FL 32812**

STORE #: 9517
PROJECT #: 25629-106
ISSUE DATE: 04-04-2024
DESIGN MANAGER: ROMINA VIGNOLO
PRODUCTION DESIGNER: GENSLER
CHECKED BY: GENSLER

Revision Schedule			
Rev	Date	By	Description

SHEET TITLE:
ARCHITECTURAL SITE DETAILS
SCALE: AS SHOWN

SHEET NUMBER:
A503

DOOR SCHEDULE - "D"									
DESIGN ID	MARK	DESCRIPTION	WIDTH	HEIGHT	HARDWARE SET	FURN BY	INST BY	COMMENTS	
Exterior									
EXIST.	E2	(EXISTING DOOR) DOOR - 44IN METAL SERVICE DOOR	3' - 4"	7' - 0"	EXIST.	EXIST.	EXIST.		
EXIST.	E1	(EXISTING DOOR) DOOR - STOREFRONT METAL FRAME DOUBLE - TYPE A	6' - 0"	7' - 0"	3-B-BRFR	EXIST.	EXIST.		
10205	02	DOOR - STOREFRONT METAL FRAME SINGLE - TYPE B	3' - 1"	7' - 0"	2-A	SB	GC		
Interior									
10190	03	DOOR - SINGLE FLUSH - 36IN	3' - 0"	7' - 0"	7	SB	GC	DOOR PANEL: BLACK STAIN TO MATCH WD0035. (REF. MINWAX WOOD FINISH - TRUE BLACK - 274 - SEMI-TRANSPARENT). DOOR FRAME: TO MATCH SW6991 BLACK MAGIC (DID: MT0028).	
10190	04	DOOR - SINGLE FLUSH - 36IN	3' - 0"	7' - 0"	7	SB	GC	DOOR PANEL: BLACK STAIN TO MATCH WD0035. (REF. MINWAX WOOD FINISH - TRUE BLACK - 274 - SEMI-TRANSPARENT). DOOR FRAME: TO MATCH SW6991 BLACK MAGIC (DID: MT0028).	

BARRIER FREE DOOR HARDWARE SCHEDULE - "D"						
DESIGN ID	COUNT	MARK	DESCRIPTION	FURN BY	INST BY	COMMENTS
23130	1	05	DOOR - BARRIER FREE HARDWARE ACTUATOR BOLLARD	SB	GC	GC TO COORD. INSTALL & CABLING WITH SB VENDOR. GC ORDER FROM LOCKNET SBUXTEAM@LOCKNET.COM.
23132	1	07	DOOR - BARRIER FREE HARDWARE ACTUATOR MULLION MOUNT	SB	GC	GC TO COORD. INSTALL & CABLING WITH SB VENDOR. GC ORDER FROM LOCKNET SBUXTEAM@LOCKNET.COM.
23129	1	17	DOOR - BARRIER FREE HARDWARE KEY SWITCH	SB	GC	GC TO COORD. INSTALL & CABLING WITH SB VENDOR. GC ORDER FROM LOCKNET SBUXTEAM@LOCKNET.COM.
23135	1	06	DOOR - BARRIER FREE HARDWARE OPERATOR - BLACK	SB	GC	GC TO COORD. INSTALL & CABLING WITH SB VENDOR. GC ORDER FROM LOCKNET SBUXTEAM@LOCKNET.COM.

STOREFRONT SCHEDULE					
DESIGN ID	COUNT	DESCRIPTION	FURN. BY	INST. BY	COMMENTS
WINDOW					
10118	1	WINDOW - DT HURRICANE RATED NO TRANSOM - 48X44IN 1205X1105MM - IMPACT RATED GLASS	GC	GC	GC TO COORD. WITH LL. INSTALL & CABLING WITH SB VENDOR.

DOOR HARDWARE SET NO. 3-B-BRFR - For pair aluminum secondary entry/exit doors (50 or more occupancy)				
No.	Item	Description	Manufacturer	Finish
2	Hanging Devices	CFM 83 HD (83 = specified door height)	Pemko	630
1	Securing Devices (active leaf)	CD98 NL-OP LBR Panic Device	Von Duprin	628/630
1	Securing Devices (inactive leaf)	CD98 EO LBR Panic Device	Von Duprin	628/630
3	Securing Devices (active leaf)	C607 7-Pin Core Combined "A" Keyway	Falcon Lock	626
1	Securing Devices (active leaf)	KB609-2 Cut Control Key "A" Keyway	Falcon Lock	---
9	Securing Devices (active leaf)	KB632-2 Cut User Key "A" Keyway	Falcon Lock	---
1	Securing Devices (active leaf)	C953 7-Pin Rim Cylinder Housing	Falcon Lock	626
2	Securing Devices (active leaf)	C987 7-Pin Mortise Cylinder Housing	Falcon Lock	626
2	Securing Devices (active leaf)	A08794-003 Adjustable Ring, Mortise Cyl. 5/16-13/32	Falcon Lock	626
2	Operating Trim	Offset Pull BF157	Rockwood	630
1	Closing Devices	8916 Door Closer 8916 AF89P AL	Dorma	689
2	Stops and Holders	473 Door Stop w/Hook	Rockwood	626
2	Accessories	Door Sweep 18062CNB36	Pemko	A
1	Threshold	325 Half Saddle Thrishold	National Guard	---
1	Accessories	137NA Weather Strip 20' 72" x 84"	National Guard	A
1	Sign	Vinyl Sign: "THIS DOOR MUST REMAIN UNLOCKED WHEN BUILDING IS OCCUPIED"	Seton	---

REFER TO THE BARRIER-FREE EXTERIOR DOOR SCHEDULE ON THIS SHEET THAT WILL INCLUDE ADDITIONAL DOOR CONTENT FOR THIS SET

DOOR HARDWARE SET NO. 2-A - For new single aluminum secondary entry/exit door (50 or more occupancy)				
No.	Item	Description	Manufacturer	Finish
1	Hanging Devices	CFM 83 HD (83 = specified door height)	Pemko	630
1	Securing Devices	CD35A-NL-OP Panic Device	Von Duprin	628/630
2	Securing Devices	C607 7-Pin Core Combined "A" Keyway	Falcon Lock	626
1	Securing Devices	KB609-2 Cut Control Key "A" Keyway	Falcon Lock	---
9	Securing Devices	KB632-2 Cut User Key "A" Keyway	Falcon Lock	---
1	Securing Devices	C953 7-Pin Rim Cylinder Housing	Falcon Lock	626
1	Securing Devices	C987 7-Pin Mortise Cylinder Housing w/AR Cam	Falcon Lock	626
1	Securing Devices	A08794-003 Adjustable Ring, Mortise Cyl. 5/16-13/32	Falcon Lock	626
1	Operating Trim	Offset Pull BF157	Rockwood	630
1	Closing Devices	8916 Door Closer 8916 AF89P	Dorma	689
1	Stops and Holders	473 Door Stop w/ Hook	Rockwood	626
1	Accessories	137NA Weather Strip 20' 72" x 84"	National Guard	A
1	Accessories	Door Sweep 18062CNB36	Pemko	A
1	Threshold	325 Half Saddle Threshold	National Guard	---
1	Sign	Vinyl Sign: "THIS DOOR MUST REMAIN UNLOCKED WHEN BUILDING IS OCCUPIED"	Seton	---

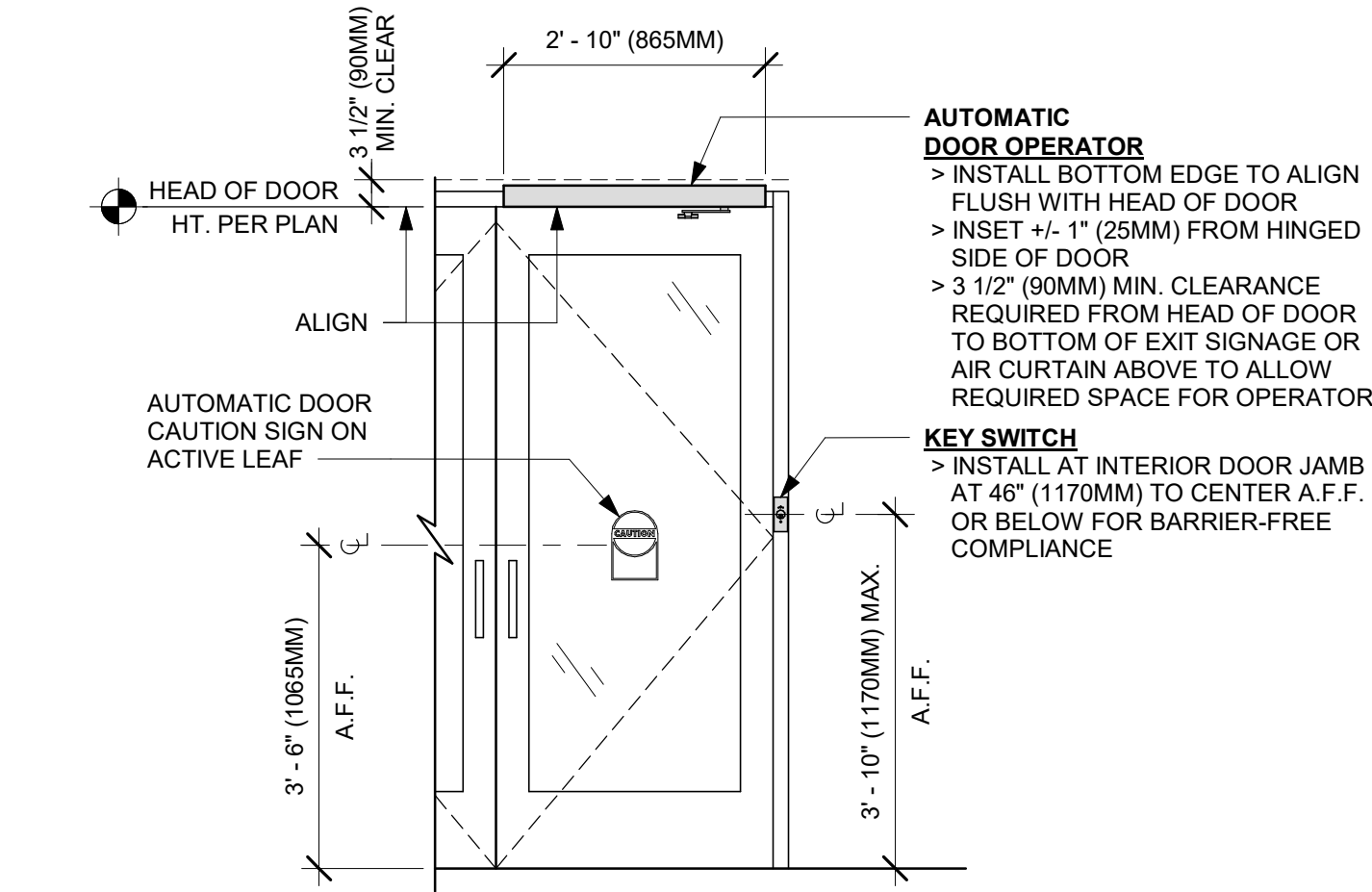

INTERIOR ELEVATION

1 ENTRY/EXIT DOOR ACTUATION - KEY SWITCH AND OPERATOR

Scale: 1/2" = 1'-0"

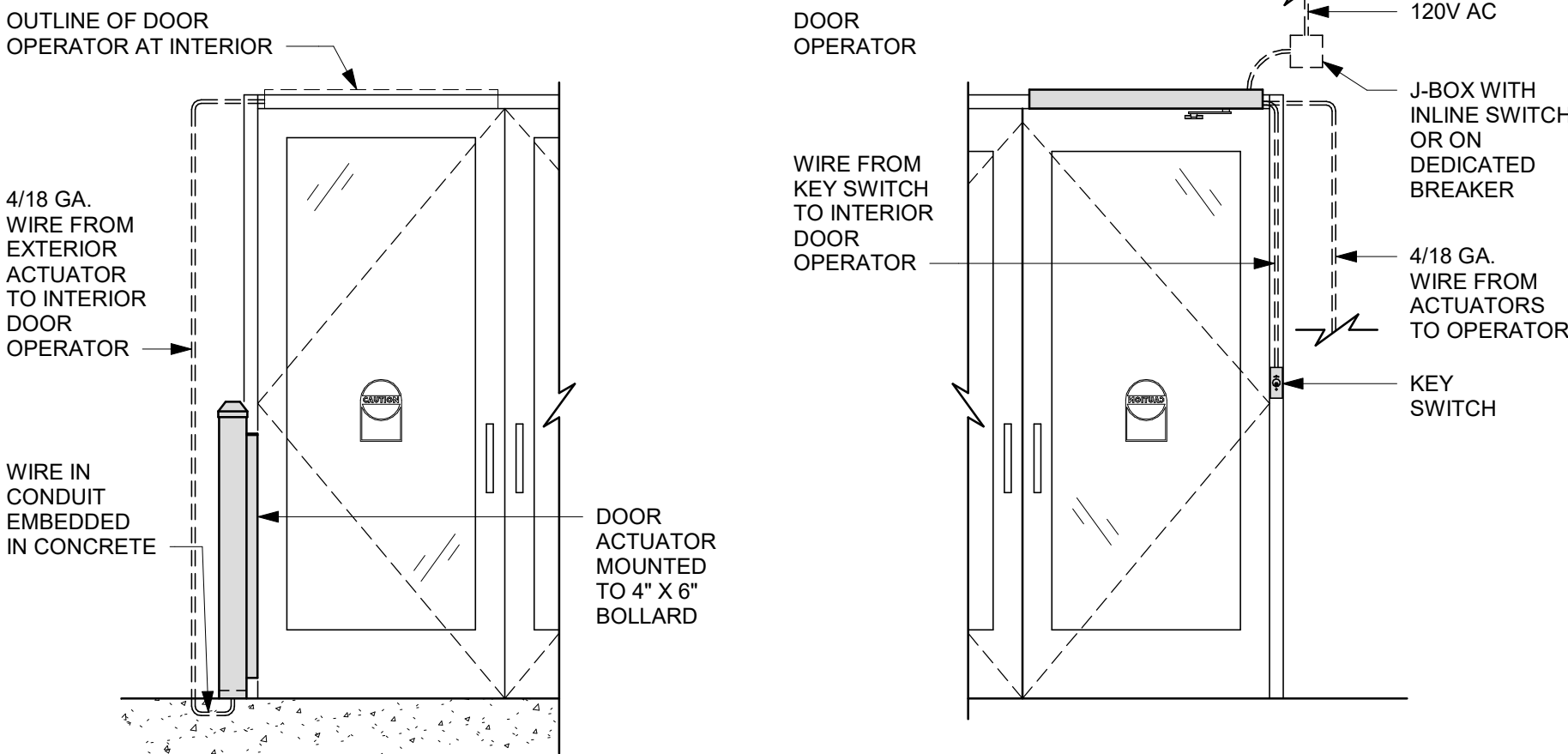

EXTERIOR ELEVATION

INTERIOR ELEVATION

2 ENTRY/EXIT DOOR ACTUATION - ELECTRICAL WIRING DIAGRAM

Scale: 1/2" = 1'-0"

DOOR LEGEND

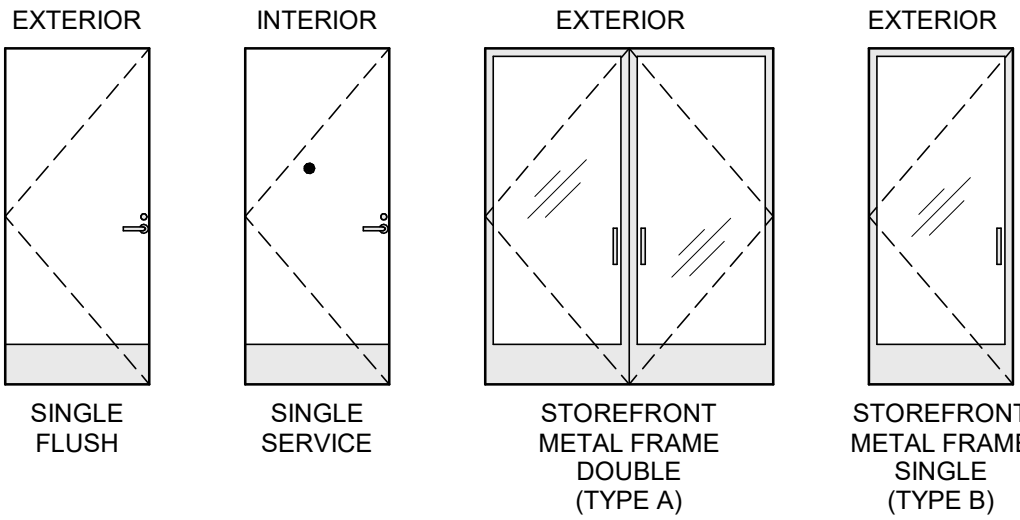

GENERAL NOTES

- STARBUCKS VENDOR TO PROVIDE DOOR HARDWARE COMPONENTS. GC TO INSTALL.
- SEE SHEET A101 FOR TAGGED LOCATION OF EXTERIOR DOORS AND WINDOWS.
- EGRESS SHALL NOT PASS THROUGH KITCHENS, STORAGE ROOMS, CLOSETS OR SIMILAR SPACES. (FBCB 1016.2)
- PANIC AND FIRE EXIT HARDWARE, WHERE INSTALLED ON DOORS IN THIS BUILDING SHALL SATISFY THE FOLLOWING (FBCB 1010.2.9):
 - THE ACTUATION PORTION OF THE RELEASING DEVICE SHALL EXTEND AT LEAST ONE-HALF OF THE DOOR LEAF WIDTH.
 - THE MAXIMUM UNLATCHING FORCE DOES NOT EXCEED 15 POUNDS (6.8 KG).
 - PIVOTED OR BALANCED DOORS SHALL BE OF THE PUSH-PAD TYPE WHERE PANIC HARDWARE IS REQUIRED AND THE PAD SHALL NOT EXTEND ACROSS MORE THAN ONE-HALF OF THE DOOR WIDTH, MEASURED FROM THE LATCH SIDE.
 - PANIC HARDWARE LISTED IN ACCORDANCE WITH UL 305.
 - FIRE EXIT HARDWARE LISTED IN ACCORDANCE WITH UL 10C AND UL 305.
- SPY SCOPE HARDWARE, WHERE INSTALLED SHALL BE CENTERED IN DOOR AT 54" (1370MM) A.F.F.
- FOR BARRIER FREE DOOR HARDWARE INSTALLATION AND TECHNICAL SUPPORT, CONTACT THE STARBUCKS SUPPLIER, LOCKNET, AT SBUXTEAM@LOCKNET.COM.
- PROVIDE SAFETY GLASS IN LOCATIONS AS REQUIRED BY FBCB SECTION 2406.
- ALL DOORS TO HAVE BOTTOM CLEARANCE OF 1/4" BETWEEN THRESHOLD AND DOOR BOTTON. UNO.

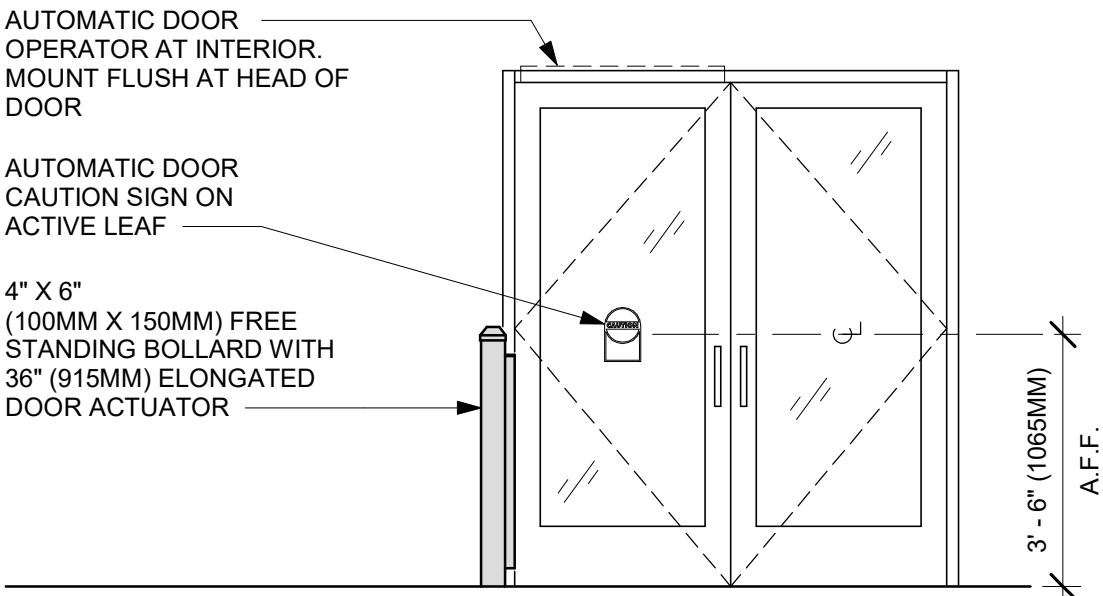

EXTERIOR ELEVATION

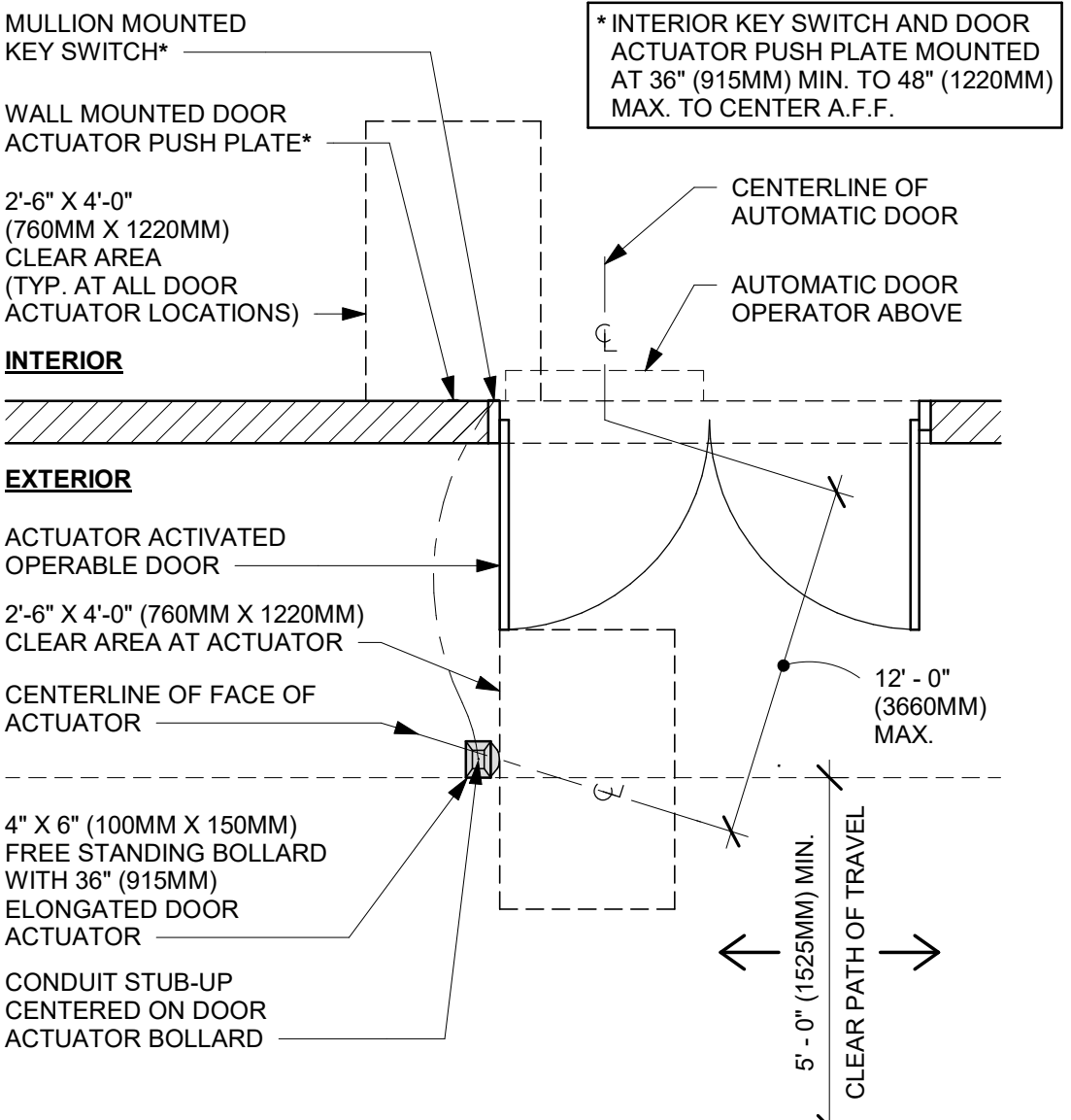

PLAN VIEW

3 ENTRY/EXIT DOOR ACTUATION - BOLLARD

Scale: 3/8" = 1'-0"



STARBUCKS®
2401 UTAH AVENUE SOUTH
SEATTLE, WASHINGTON 98134
(206) 318-1575

THESE DRAWINGS AND THE PROJECT MANUAL ARE CONFIDENTIAL AND SHALL REMAIN THE SOLE PROPERTY OF STARBUCKS CORPORATION, WHICH IS THE OWNER OF THE COPYRIGHT IN THIS WORK. THEY SHALL NOT BE REPRODUCED (IN WHOLE OR IN PART), SHARED WITH THIRD PARTIES OR USED IN ANY MANNER ON OTHER PROJECTS OR EXTENSIONS TO THIS PROJECT WITHOUT THE PRIOR WRITTEN CONSENT OF STARBUCKS CORPORATION. THESE DRAWINGS AND SPECIFICATIONS ARE INTENDED TO EXPRESS DESIGN INTENT FOR A PROTOTYPICAL STARBUCKS STORE (WHICH IS SUBJECT TO CHANGE AT ANYTIME) AND DO NOT REFLECT ACTUAL SITE CONDITIONS. NEITHER PARTY SHALL HAVE ANY OBLIGATION NOR LIABILITY TO THE OTHER (EXCEPT STATED ABOVE) UNTIL A WRITTEN AGREEMENT IS FULLY EXECUTED BY BOTH PARTIES.

STARBUCKS TEMPLATE VERSION: i2024.01.01

PABLO GARCIA, AIA, REG. FL NO. AR99297

Gensler

MAIN OFFICE
M. ARTHUR GENSLER JR. & ASSOCIATES
FL QUALIFIER'S LIC. NO. AR96466
220 MONTGOMERY STREET, SUITE 200
SAN FRANCISCO, CA 94104 USA
SATELLITE OFFICE
M. ARTHUR GENSLER JR. & ASSOCIATES
FL QUALIFIER'S LIC. NO. AR96466
545 NW 90TH ST
SUITE 200
MIAMI, FL 33127 USA

Tel (415) 433-3700
Fax (415) 636-4939

Tel (305) 350-7070
Fax (305) 350-7071

PROJECT NAME:
S CONWAY RD & HOFFNER AVE

PROJECT ADDRESS:
**5072 S CONWAY RD
BELLE ISLE, FL 32812**

STORE #: 9517
PROJECT #: 25629-106
ISSUE DATE: 04-04-2024
DESIGN MANAGER: ROMINA VIGNOLO
PRODUCTION DESIGNER: GENSLER
CHECKED BY: GENSLER

Revision Schedule			
Rev	Date	By	Description

SHEET TITLE:
WINDOW AND DOOR SCHEDULES & DETAILS
SCALE: AS SHOWN

SHEET NUMBER:

A601

PERMIT SET - FOR CONSTRUCTION USE

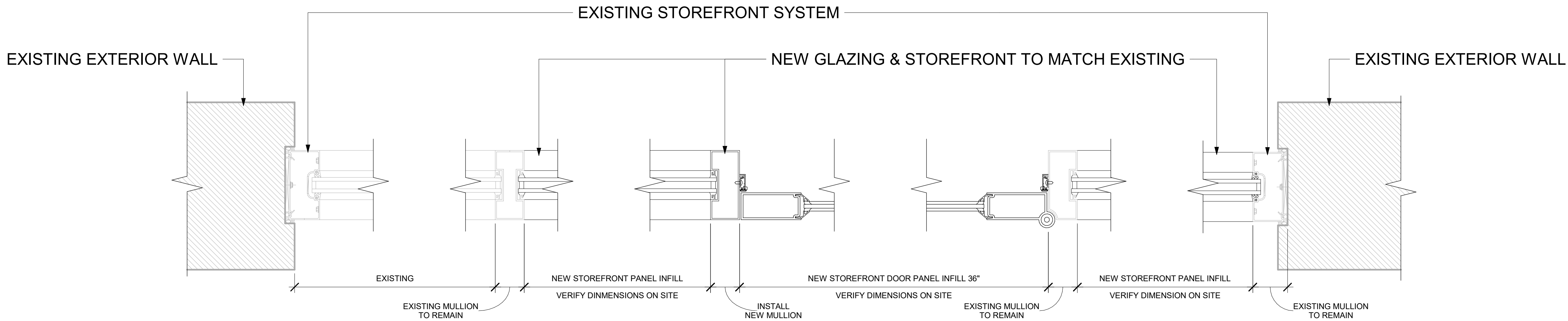

01 EXISTING STOREFRONT DOOR TO PANEL REPLACEMENT

Scale: 3" = 1'-0"

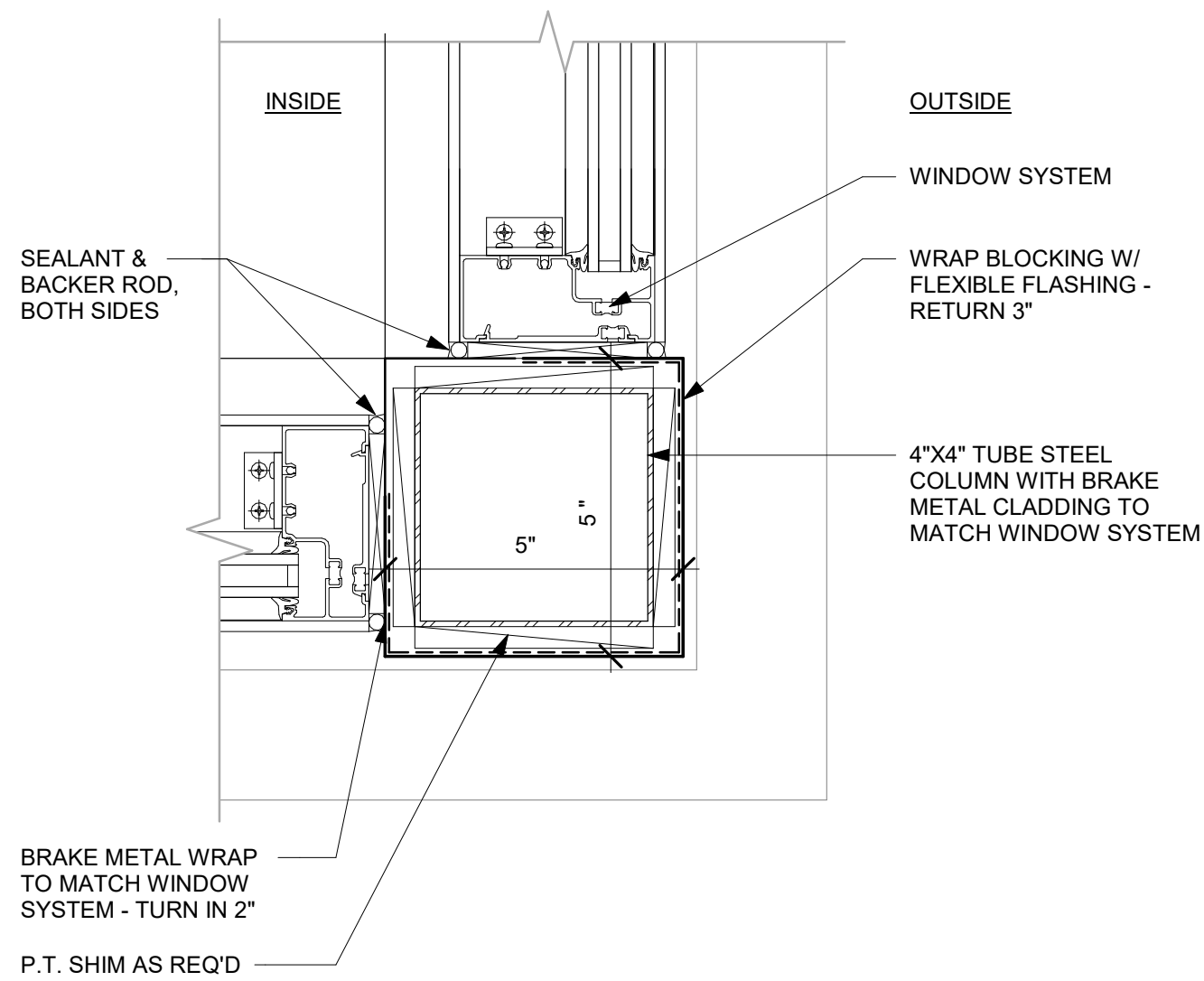

02 STOREFRONT CORNER DETAIL

Scale: 3" = 1'-0"

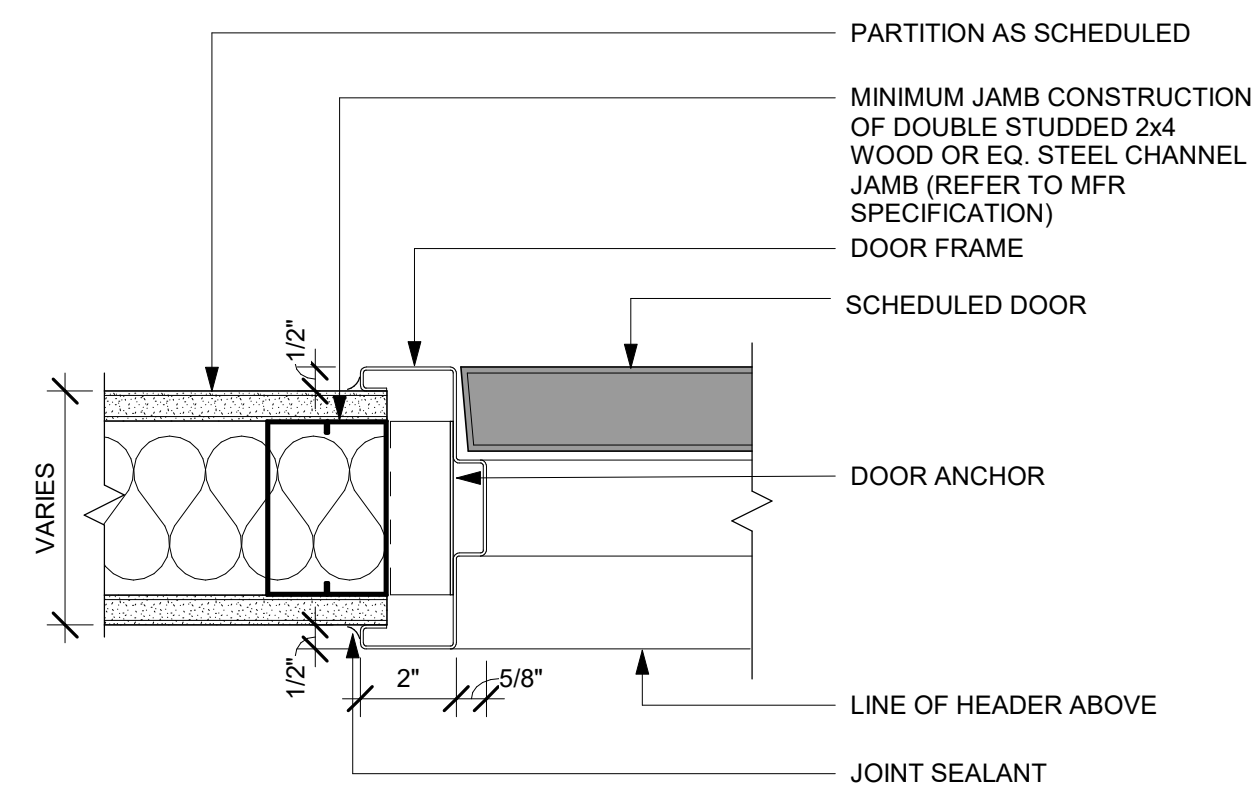

06 SINGLE FLUSH DOOR - FRAME JAMB

Scale: 3" = 1'-0"

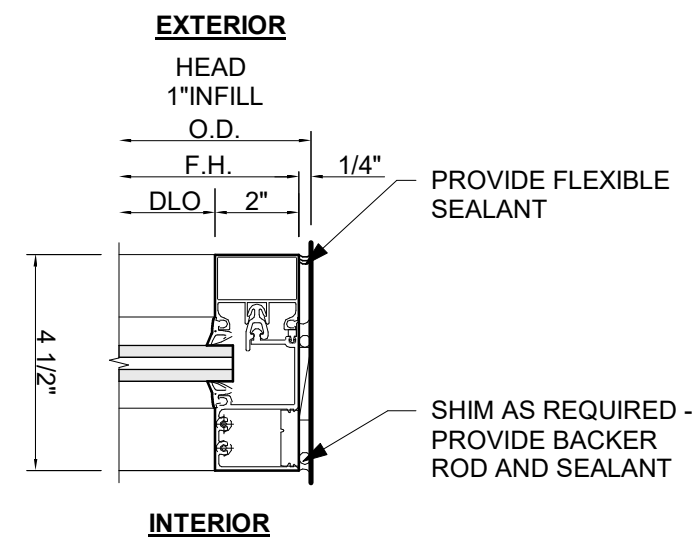

03 GLAZING DETAIL AT MULLION

Scale: 3" = 1'-0"

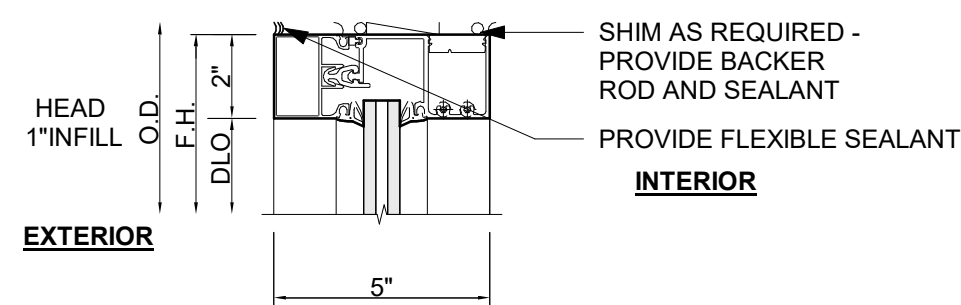

04 GLAZING DETAIL AT TOP

Scale: 3" = 1'-0"

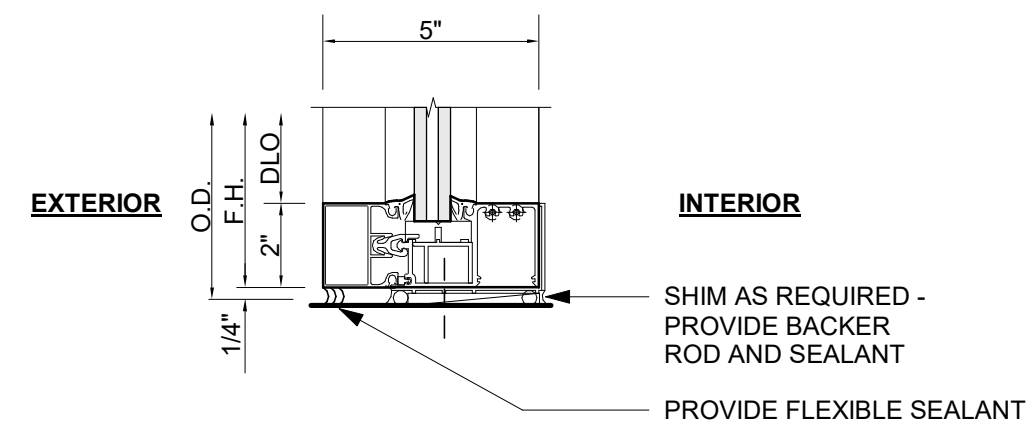

05 GLAZING DETAIL AT BOTTOM

Scale: 3" = 1'-0"

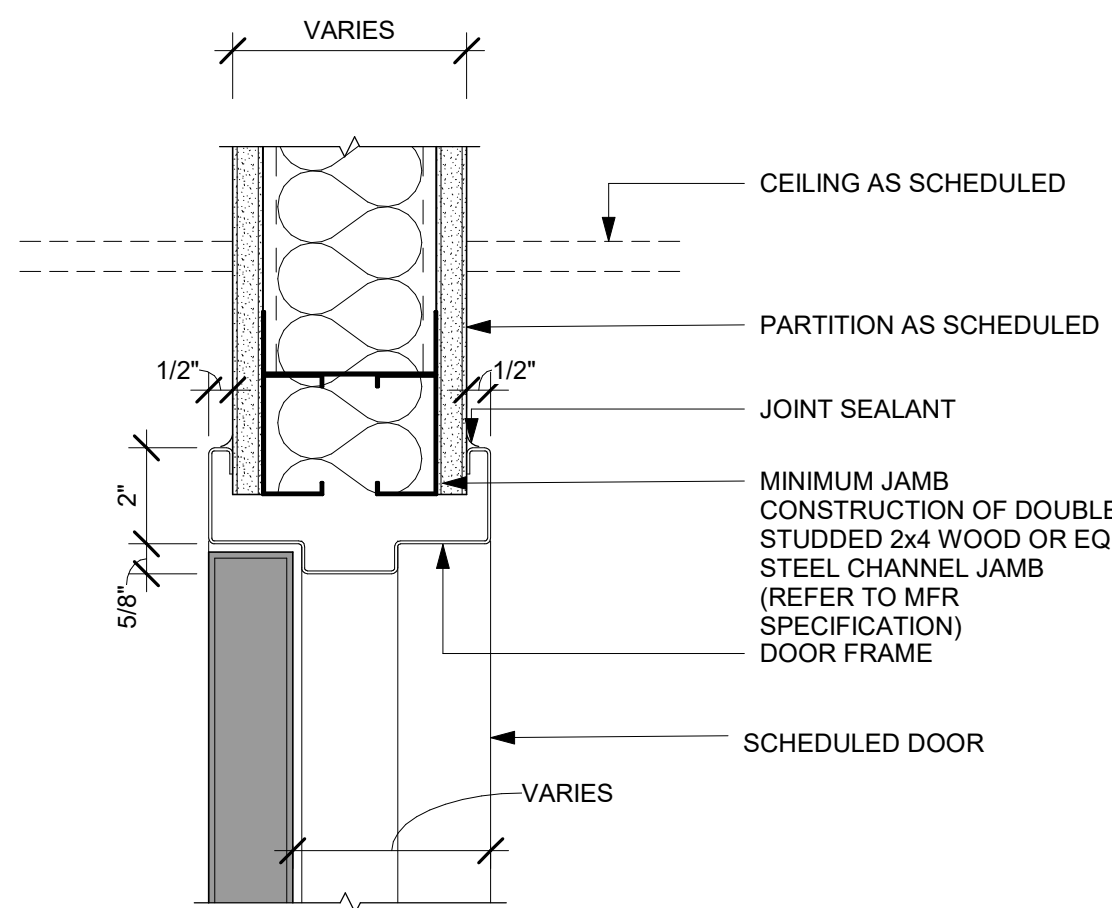

07 SINGLE FLUSH DOOR - FRAME HEAD

Scale: 3" = 1'-0"



© 2022 STARBUCKS COFFEE COMPANY

STARBUCKS®
2401 UTAH AVENUE SOUTH
SEATTLE, WASHINGTON 98134
(206) 318-1575

THESE DRAWINGS AND THE PROJECT MANUAL ARE CONFIDENTIAL AND SHALL REMAIN THE SOLE PROPERTY OF STARBUCKS CORPORATION, WHICH IS THE OWNER OF THE COPYRIGHT IN THIS WORK. THEY SHALL NOT BE REPRODUCED (IN WHOLE OR IN PART), SHARED WITH THIRD PARTIES OR USED IN ANY MANNER ON OTHER PROJECTS OR EXTENSIONS TO THIS PROJECT WITHOUT THE PRIOR WRITTEN CONSENT OF STARBUCKS CORPORATION. THESE DRAWINGS AND SPECIFICATIONS ARE INTENDED TO EXPRESS DESIGN INTENT FOR A PROTOTYPICAL STARBUCKS STORE (WHICH IS SUBJECT TO CHANGE AT ANYTIME) AND DO NOT REFLECT ACTUAL SITE CONDITIONS. NEITHER PARTY SHALL HAVE ANY OBLIGATION NOR LIABILITY TO THE OTHER (EXCEPT STATED ABOVE) UNTIL A WRITTEN AGREEMENT IS FULLY EXECUTED BY BOTH PARTIES.

STARBUCKS TEMPLATE VERSION: i2024.01.01

PABLO GARCIA, AIA, REG. FL NO. AR99297

Gensler

MAIN OFFICE
M. ARTHUR GENSLER, JR. & ASSOCIATES
FL QUALIFIER'S LIC. NO. AR96486
220 MONTGOMERY STREET, SUITE 200
SAN FRANCISCO, CA 94104 USA

Tel (415) 433-3700
Fax (415) 636-6939

SATELLITE OFFICE
M. ARTHUR GENSLER, JR. & ASSOCIATES
FL QUALIFIER'S LIC. NO. AR96486
545 NW 90TH ST
SUITE 200
MIAMI, FL 33127 USA

Tel (305) 350-7070
Fax (305) 350-7071

PROJECT NAME:
**S CONWAY RD &
HOFFNER AVE**

PROJECT ADDRESS:
**5072 S CONWAY RD
BELLE ISLE, FL 32812**

STORE #: 9517
PROJECT #: 25629-106
ISSUE DATE: 04-04-2024
DESIGN MANAGER: ROMINA VIGNOLO
PRODUCTION DESIGNER: GENSLER
CHECKED BY: GENSLER

Revision Schedule			
Rev	Date	By	Description

SHEET TITLE:
**WINDOW AND DOOR
SCHEDULES & DETAILS**
SCALE: AS SHOWN

SHEET NUMBER:
A601.1

PERMIT SET - FOR CONSTRUCTION USE

FURNITURE SCHEDULE - "F"					
DESIGN ID	COUNT	DESCRIPTION	FURN. BY	INST. BY	COMMENTS
BANQUETTE					
22501	4	BANQUETTE - SAN JUAN - 6FT 183CM - WALNUT WD0077	SB	GC	
23017	4	BANQUETTE - SAN JUAN CUSHION SEAT AND BACK C EDGE - 6FT 183CM - CARAMEL BROWN NATURAL F0008	SB	GC	
CHAIR					
20082	32	CHAIR - CAFE PYRAMID - BLACK AND NATURAL ROPE MT0028 F0227	SB	GC	
21360	6	CHAIR - CAFE PEGGY - WALNUT WD0077	SB	GC	
23138	6	CHAIR - CAFE ASHER UPHOLSTERED BACK - WALNUT AND BLACK NATURAL WD0077 F0046	SB	GC	
TK0077	1	CHAIR - MANAGERS WORKSTATION	SB	GC	STEELCASE SERIES ONE ARMLESS
DESK					
TK0053	1	DESK - MANAGERS WORKSTATION SHELVES - 48IN 1220MM	SB	GC	
TK0076	1	DESK - MANAGERS WORKSTATION - 48X24X27IN 1220X610X685MM	SB	GC	
MIRROR					
14350	2	MIRROR - RESTROOM ANGLED- 18X36IN 455X915MM	SB	GC	
OTHER					
10756	2	COAT HOOK 1 PRONG SQUARE - 2IN 50MM - SST	SB	GC	
STORAGE					
TK0078	1	FILE MOBILE PEDESTAL WITH CUSHION AND LOCK	SB	GC	
TK0079	1	MANAGERS DESK CART - 24X20IN 610X510MM	SB	GC	

FURNITURE SCHEDULE - "F"					
DESIGN ID	COUNT	DESCRIPTION	FURN. BY	INST. BY	COMMENTS
TABLE					
17340	14	TABLE - CAFE METAL PEDESTAL BASE SQUARE - 24IN 610MM - BLACK MT0028	SB	GC	
17341	2	TABLE - ACCESSIBLE METAL WITH TAPERED LEGS - 36X24IN 915X610MM - BLACK MT0028	SB	GC	
21449	7	TABLE - BASE CAFE HEIGHT BOTTLE - FLAT BLACK MT0028	SB	GC	
21453	2	TABLE - BASE ACCESSIBLE BOTTLE - FLAT BLACK MT0028	SB	GC	
21799	2	TABLE - TOP ACCESSIBLE ROUND EDGE OBLONG - 48X24IN 1220X610MM - WALNUT WD0077	SB	GC	
21841	7	TABLE - TOP ROUND EDGE ROUND - 24IN 610MM - WALNUT WD0077	SB	GC	
WINDOW TREATMENT					
22486	10	ROLLER SHADE - DARK BROWN - SPC OPEN	SB	GC	

KEYED NOTES

- 01 INSTALL EXTERIOR FURNITURE THROUGHOUT AS SHOWN. REFER TO FURNITURE SCHEDULE FOR ADDITIONAL INFORMATION.
- 02 INSTALL INTERIOR CAFE FURNITURE THROUGHOUT AS SHOWN. REFER TO FURNITURE SCHEDULE FOR ADDITIONAL INFORMATION.
- 03 COMMUNITY BOARD. SEE INTERIOR FINISH ELEVATIONS.
- 04 CONDIMENT CART. SEE INTERIOR FINISH ELEVATIONS.
- 05 DO NOT CAULK TRASH RINGS TO COUNTERTOP.
- 06 MERCHANDISE DISPLAY. SEE DETAILS I509 FOR MORE INFORMATION.
- 07 DO NOT BLOCK FOOD CASE INTAKE/EXHAUST.
- 08 SAFE LOCATED AT POS CABINET. SEE ELECTRICAL FOR ADDITIONAL INFORMATION.
- 09 HAND SINK W/ INTEGRAL SPLASH GUARD.
- 10 INSTALL CORNER GUARD AS INDICATED. SEE INTERIOR FINISH ELEVATIONS.
- 12 PLACE FIRE EXTINGUISHER IN WORKROOM PER FIRE INSPECTOR.
- 13 SECURE LOCKERS TO WALL.
- 14 G.C. TO REVERSE HINGE ON U.C. REFRIGERATOR TO LEFT HAND SWING AS SHOWN.
- 15 MANAGERS DESK. SEE MANAGER'S DESK / EQUIPMENT RACK ELECTRICAL DETAIL FOR ADDITIONAL INFORMATION.
- 16 REFER TO ENLARGED RESTROOM PLANS AND ELEVATIONS (SHEET I-401) FOR FIXTURE LOCATIONS AND MOUNTING HEIGHTS.
- 17 ELECTRICAL PANEL LOCATIONS. MAINTAIN MINIMUM CLEARANCE AS REQUIRED BY CODE.
- 18 ITEM/EQUIPMENT FOR FUTURE
- 20 GC TO PROCEED WITH CAUTION IN THIS AREA DURING DEMOLITION. ADVISE ARCHITECT OF ANY STRUCTURAL OR LOAD BEARING ELEMENTS AND NOTIFY ARCHITECT. DO NOT REMOVE OR DEMOLISH ANY STRUCTURAL OR LOAD BEARING ELEMENTS. REFER TO D101 TO VERIFY EXISTING CONDITIONS.

GENERAL NOTES

- A. GENERAL CONTRACTOR TO SCHEDULE WITH LOCAL REFRIGERATION CONTRACTOR TO CONDUCT INITIAL FOOD CASE START-UP AND TESTING. FOR LIST OF APPROVED START UP CONTRACTORS, CONTACT PROJECT CONSTRUCTION REPRESENTATIVE.
- B. THE SITE IS SERVED BY THE MUNICIPAL WATER AND SEWER SYSTEM UNLESS OTHERWISE NOTED.
- C. ALL FOOD STORAGE SHALL BE 6" (150mm) A.F.F.
- D. ALL WOOD SURFACES (DOORS, TRIM, SHELVES, CABINETS) SHALL BE SEALED.
- E. ALL EQUIPMENT AND INSTALLATION WILL MEET NATIONAL SANITATION FOUNDATION STANDARDS OR EQUIVALENT.
- F. ALL EQUIPMENT AND CABINETRY WILL BE FLUSH MOUNTED TO COUNTERS, WALLS OR FLOORS, OR BE RAISED TO ALLOW FOR CLEANING.
- G. CONFIRM ALL NECESSARY EQUIPMENT CLEARANCES PER PRODUCT CUT SHEET (E.G. ICE MACHINE).
- H. FOR LOCATION OF COUNTERTOP EQUIPMENT, REFER TO CASEWORK ELECTRICAL DETAILS.
- I. EQUIPMENT UNITS SHALL CONTAIN NO EXPOSED THREADS, EMBELLISHMENTS OR OVERHANGING EDGES THAT SERVE AS PLACES FOR ACCUMULATION OF DUST, DIRT AND DEBRIS.
- J. WARMING OVEN(S) SHOWN FOR PERMITTING PURPOSES. INSTALLATION AT STORE OPENING TO BE VERIFIED BY STARBUCKS CONSTRUCTION REPRESENTATIVE.
- K. EACH HAND WASHING SINK WILL HAVE A SINGLE SERVICE TOWEL AND SOAP DISPENSER, AND ALL HAND SINKS TO HAVE A COMBINATION FAUCET OR PREMIXING FAUCET.
- L. FOR PLUMBING FIXTURES, REFER TO THE PLUMBING DESIGN PLAN. FOR DATA DEVICE SCHEDULE, REFER TO THE ELECTRICAL DESIGN PLAN.
- M. SEE ELEVATIONS FOR DISTRIBUTION OF CUP DISPENSERS.
- N. PROVIDE FIRE EXTINGUISHERS AS NOTED ON THE APPROVED PLANS FROM THE LOCAL JURISDICTION.

NOTE: REFER SHEET I601 & I602 FOR DATA DEVICE, FURNITURE, GRAPHICS, PLUMBING FIXTURE, SPECIALTY EQUIPMENT, AND MECHANICAL EQUIPMENT SCHEDULE.

LEGEND

- NEW ITEM/EQUIPMENT
- EXISTING ITEM/EQUIPMENT TO BE REUSED
- ITEM/EQUIPMENT FOR FUTURE
- EXISTING ITEM/EQUIPMENT TO REMAIN
- CAUTION AREA. POSSIBLE STRUCTURAL OR LOAD BEARING ELEMENT

NOTE: LEGEND IS DEPENDENT ON COLORS USED FOR COMPLETE SCOPE INFORMATION.

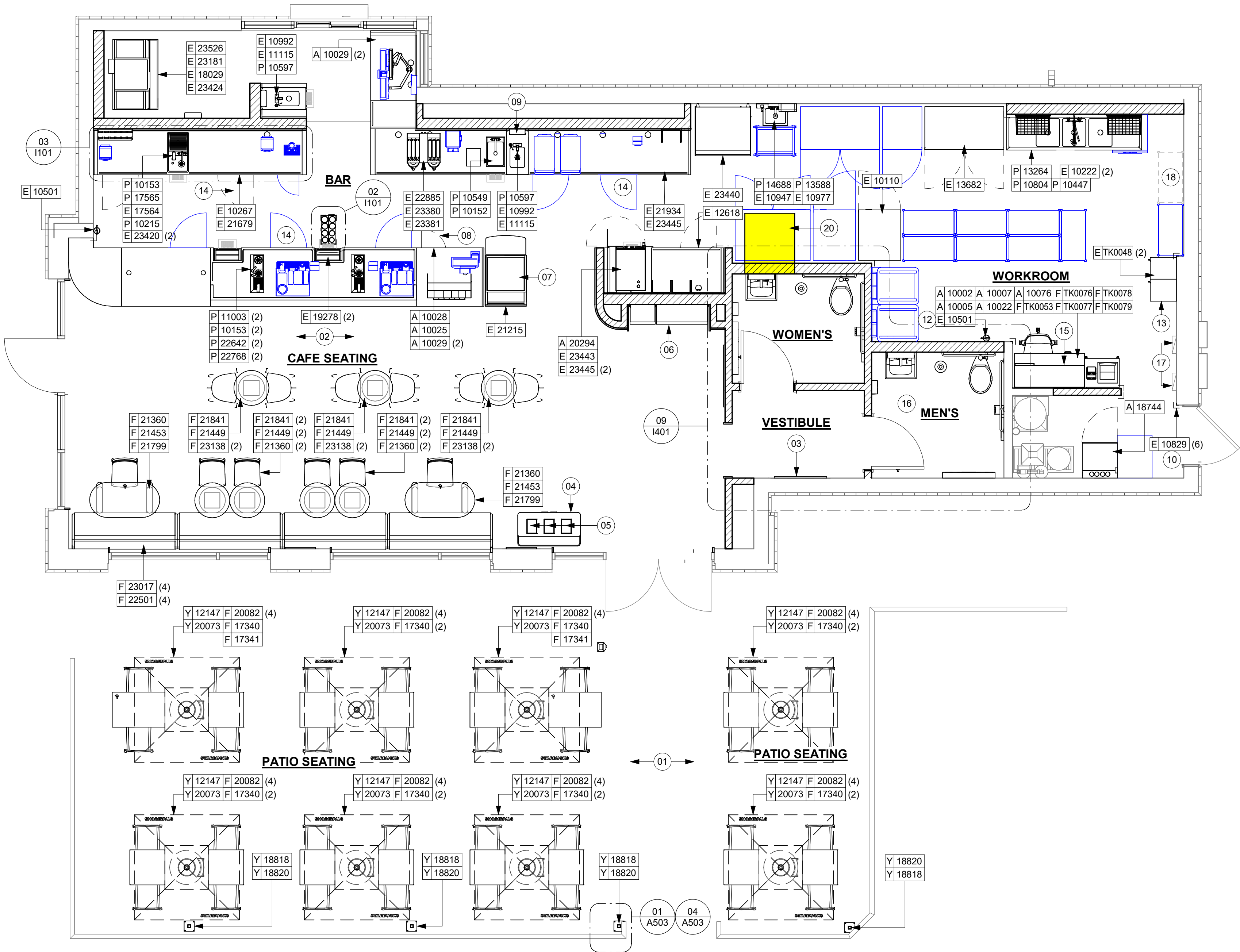

DATA DEVICE SCHEDULE - "A"					
DESIGN ID	COUNT	DESCRIPTION	FURN. BY	INST. BY	COMMENTS
AUDIO VISUAL					
10005	1	MUSIC SYSTEM	SB	GC	
10076	1	AMPLIFIER - 40W	SB	GC	
19493	3	SPEAKER PENDANT MOUNTED - BLACK	SB	GC	
22725	1	DT DIGITAL PRODUCTION MONITOR			PART OF RETAIL IT EQUIPMENT PACKAGE
22726	1	DT POS MONITOR ARM TRIPLE SURFACE MOUNTED			PART OF RETAIL IT EQUIPMENT PACKAGE
X0100	1	IP SINGLE VIEW SECURITY CAMERA	SB	GC	GC TO COORD. W/ SB VENDOR.
DATA					
10002	1	COMPUTER MANAGER WORKSTATION	SB	GC	
10007	1	PRINTER MANAGER WORKSTATION	SB	GC	
18744	1	EQUIPMENT RACK WITH LOCK - 24IN 610MM	SB	GC	
20294	1	IOT MODULE	SB	GC	
GRAPHICS - INTERIOR MENU					
22970	3	MENU BOARD - DIGITAL MENU BOARD - 44X25.25IN 1121X644MM - BLACK	SB	GC	
22971	3	MENU BOARD - DIGITAL MENU BOARD MOUNTING BRACKET SINGLE SCREEN - BLACK	SB	GC	GC TO INSTALL BRACKET AND ASSOCIATED BLOCKING.
POINT OF SALE					
10022	1	MONEY COUNTER	SB	GC	
SECURITY					
10025	1	SAFE RH - 20X18X26IN 510X455X660MM	SB	GC	
10028	1	SAFE BASE	SB	GC	

PLUMBING FIXTURE SCHEDULE - "P"					
DESIGN ID	COUNT	DESCRIPTION	FURN. BY	INST. BY	COMMENTS
DRAIN					
10294	7	DRAIN - FLOOR SINK SQUARE - 12IN 305MM	SB	GC	
10594	2	DRAIN - FLOOR SINK SQUARE - 5IN 125MM	SB	GC	5" FLOOR DRAIN; MANUFACTURER: ZURN; MODEL: Z41B
10726	7	DRAIN - GRATE HALF SQUARE - 12IN 305MM	SB	GC	
X0700	2	FLOOR CLEAN OUT	GC	GC	WATTS DRAINAGE PRODUCTS CO-200-R EPOXY COATED CAST IRON FLOOR CLEANOUT WITH 5-1/8 IN (130MM) ROUND ADJUSTABLE NICKEL BRONZE (STANDARD) TOP AND NO HUB (MJ) CONNECTION.
FAUCET					
10152	1	FAUCET - DOUBLE LABORATORY WITH BENT RISER SPOUT	SB	GC	
10153	3	FAUCET - WATER TOWER - 12IN 305MM	SB	GC	
10215	1	FAUCET - DOUBLE LABORATORY WITH SWING SPOUT	SB	GC	
10447	1	FAUCET - PRE RINSE SPRAYER WALL MOUNTED	SB	GC	
10597	2	FAUCET - SINGLE HANDLE	SB	GC	
10804	1	FAUCET - PRE RINSE SWING SPOUT	SB	GC	
11003	2	FAUCET - METERED	SB	GC	
13588	1	FAUCET - HAND SINK WALL MOUNTED	SB	GC	
21352	2	FAUCET - RESTROOM WITH MOTION SENSOR	SB	GC	
22642	2	FAUCET - INSTANTHOT SYSTEM 2 BUTTON WITH BOILER AND BRACKET	SB	GC	KIT INCLUDES FONT, UNDERCOUNTER BOILER AND BOILER BRACKET FOR SIDE PANEL MOUNTING. BRACKET CAN BE FLOOR MOUNTED USING SET OF (4) STAINLESS STEEL LEGS, ORDERED SEPARATELY THROUGH VENDOR.
SINK					
10116	2	SINK - RESTROOM WALL MOUNTED	SB	GC	
10549	1	SINK - RINSE DROP IN SST - 12X20IN 305X510MM	SB	GC	
13264	1	SINK - 3 COMP WORK SST - 93IN 2350MM	SB	GC	
14688	1	SINK - HAND WITH SIDE SPLASH WALL MOUNTED SST	SB	GC	
17565	1	SINK - RINSE WITH DRAINBOARD - 15X27IN 380X685MM	SB	GC	
22768	2	SINK - COUNTERTOP RINSER WITH WATER TOWER - 26X9IN 660X235MM	SB	GC	
TOILET					
22558	2	TOILET - TANKLESS AUTOMATIC SINGLE FLUSH	GC	GC	

FURNITURE SCHEDULE - "F"					
DESIGN ID	COUNT	DESCRIPTION	FURN. BY	INST. BY	COMMENTS
BANQUETTE					
22501	4	BANQUETTE - SAN JUAN - 6FT 183CM - WALNUT WD0077	SB	GC	
23017	4	BANQUETTE - SAN JUAN CUSHION SEAT AND BACK C EDGE - 6FT 183CM - CAMEL BROWN NATURAL F0008	SB	GC	
CHAIR					
20082	32	CHAIR - CAFE PYRAMID - BLACK AND NATURAL ROPE MT0028 F0227	SB	GC	
21360	6	CHAIR - CAFE PEGGY - WALNUT WD0077	SB	GC	
23138	6	CHAIR - CAFE ASHER UPHOLSTERED BACK - WALNUT AND BLACK NATURAL WD0077 F0046	SB	GC	
TK0077	1	CHAIR - MANAGERS WORKSTATION	SB	GC	STEELCASE SERIES ONE ARMLESS
DESK					
TK0053	1	DESK - MANAGERS WORKSTATION SHELVES - 48IN 1220MM	SB	GC	
TK0076	1	DESK - MANAGERS WORKSTATION - 48X24X27IN 1220X610X685MM	SB	GC	
MIRROR					
14350	2	MIRROR - RESTROOM ANGLED- 18X36IN 455X915MM	SB	GC	
OTHER					
10756	2	COAT HOOK 1 PRONG SQUARE - 2IN 50MM - SST	SB	GC	
STORAGE					
TK0078	1	FILE MOBILE PEDESTAL WITH CUSHION AND LOCK	SB	GC	
TK0079	1	MANAGERS DESK CART - 24X20IN 610X510MM	SB	GC	
TABLE					
17340	14	TABLE - CAFE METAL PEDESTAL BASE SQUARE - 24IN 610MM - BLACK MT0028	SB	GC	
17341	2	TABLE - ACCESSIBLE METAL WITH TAPERED LEGS - 36X24IN 915X610MM - BLACK MT0028	SB	GC	
21449	7	TABLE - BASE CAFE HEIGHT BOTTLE - FLAT BLACK MT0028	SB	GC	
21453	2	TABLE - BASE ACCESSIBLE BOTTLE - FLAT BLACK MT0028	SB	GC	
21799	2	TABLE - TOP ACCESSIBLE ROUND EDGE OBLONG - 48X24IN 1220X610MM - WALNUT WD0077	SB	GC	
21841	7	TABLE - TOP ROUND EDGE ROUND - 24IN 610MM - WALNUT WD0077	SB	GC	
WINDOW TREATMENT					
22486	10	ROLLER SHADE - DARK BROWN - 5PC OPEN	SB	GC	

SPECIALTY EQUIPMENT SCHEDULE - "E"					
DESIGN ID	COUNT	DESCRIPTION	FURN. BY	INST. BY	COMMENTS
COOLING					
10110	1	FRIDGE REACH IN 1 DOOR RH - 29IN 735MM	SB	GC	
10267	2	FRIDGE UNDERCOUNTER 1 DOOR - 27IN 685MM	SB	GC	
12618	1	FRIDGE UNDERCOUNTER 1 DOOR WITH SHELF - 27IN 685MM	SB	GC	
13682	1	FREEZER REACH IN 2 DOOR - 54IN 1370MM	SB	GC	
EQUIPMENT					
17564	1	BLENDER PITCHER RINSER WITH SENSOR	SB	GC	
22885	1	BREWER CLOVER VERTICA DOUBLE	SB	GC	
23380	1	BREWER CLOVER VERTICA DOUBLE INSTALL KIT	SB	GC	
23381	1	BREWER CLOVER VERTICA DOUBLE POWER CORD	SB	GC	
23393	3	EQUIPMENT - CBE MILK DISPENSE BRACKET SLIDE	SB	GC	
23419	3	MILK DISPENSER	SB	GC	
23443	1	OVEN COMBI	SB	GC	
24117	1	DRIP TRAY MILK AND ICE DISPENSE	SB	GC	
FOOD CASE					
21215	1	FOOD CASE - ZEPHYR - 28IN 710MM	SB	GC	
23440	1	FOOD CASE - WARMING WALL - 1000 SQUARE	SB	GC	
ICE					
18029	1	ICE - BIN B110	SB	GC	BPF-1 ADAPTER KIT (011076103) REQUIRED WHEN PAIRING WITH 30" (760MM) ICE MACHINES
19278	2	ICE - BIN DROP IN 45LB 20KG HORIZONTAL	SB	GC	
23181	1	ICE - MACHINE HMD2110RBT REMOTE COOLED	SB	GC	
23421	1	ICE - NUGGET ICE DISPENSER - SINGLE ICE MACHINE	SB	GC	
23424	1	ICE - NUGGET ICE DIVERTER CONTROL PANEL (DO NOT ORDER, SHIPS WITH DIVERTER)	SB	GC	
23526	1	ICE - BIN ADAPTOR FOLLETT B110H22H30DV PEDESTAL FOR B110 ICE - BIN ADAPTOR FOLLETT B110H22H30DV PEDESTAL FOR B110	SB	GC	
OTHER					
10091	1	CUP DISPENSER TALL HOT VERTICAL	SB	GC	
10099	2	RESTROOM TOILET PAPER HOLDER	SB	GC	
10172	2	RESTROOM SEAT COVER DISPENSER	SB	GC	
10179	2	HAND DRYER SURFACE MOUNTED	SB	GC	
10384	2	DIAPER CHANGING STATION HORIZONTAL	SB	GC	
10396	1	CUP DISPENSER SHORT HOT VERTICAL	SB	GC	
10501	2	FIRE EXTINGUISHER	SB	GC	
10769	2	RESTROOM GRAB BAR VERTICAL - 18IN 455MM	SB	GC	
10791	2	CUP DISPENSER GRANDE VENTI COLD VERTICAL	SB	GC	
10829	7	CORNER GUARD - 1.25IN 30MM - PEWTER	SB	GC	
10855	2	CUP DISPENSER GRANDE VENTI HOT VERTICAL	SB	GC	
10858	1	CUP DISPENSER TALL COLD VERTICAL	SB	GC	
10859	2	RESTROOM GRAB BAR - 48IN 1220MM	SB	GC	
10862	2	RESTROOM GRAB BAR - 36IN 915MM	SB	GC	
10947	1	SOAP DISPENSER WALL MOUNTED	SB	GC	
10977	1	PAPER TOWEL DISPENSER FULL SIZE	SB	GC	
10992	2	PAPER TOWEL DISPENSER HALF SIZE - TRANSLUCENT GRAY	SB	GC	
11115	4	SOAP DISPENSER SINK MOUNTED	SB	GC	
13330	1	MOBILE CUP DISPENSER CADDY	SB	GC	
13584	1	CUP DISPENSER TRENTA COLD VERTICAL	SB	GC	
21554	8	POWER EXTENSION DUAL RECEPTACLE AND USB SURFACE MOUNT - BLACK	SB	GC	
21988	2	HAND DRYER BACK PANEL	SB	GC	
23420	2	REFRESHER DISPENSE SMALL	SB	GC	
STORAGE					
10222	2	WIRE SHELF GRID AT SINK	SB	GC	
21934	1	PASTRY TRAY RACK UNDERCOUNTER - 30IN 760MM	SB	GC	
23445	3	PASTRY COOLING RACK WALL MOUNTED	SB	GC	
TK0048	2	5 COMP LOCKER - 15IN 380MM	SB	GC	



STARBUCKS®
2401 UTAH AVENUE SOUTH
SEATTLE, WASHINGTON 98134
(206) 318-1575

THESE DRAWINGS AND THE PROJECT MANUAL ARE CONFIDENTIAL AND SHALL REMAIN THE SOLE PROPERTY OF STARBUCKS CORPORATION, WHICH IS THE OWNER OF THE COPYRIGHT IN THIS WORK. THEY SHALL NOT BE REPRODUCED (IN WHOLE OR IN PART), SHARED WITH THIRD PARTIES OR USED IN ANY MANNER ON OTHER PROJECTS OR EXTENSIONS TO THIS PROJECT WITHOUT THE PRIOR WRITTEN CONSENT OF STARBUCKS CORPORATION. THESE DRAWINGS AND SPECIFICATIONS ARE INTENDED TO EXPRESS DESIGN INTENT FOR A PROTOTYPICAL STARBUCKS STORE (WHICH IS SUBJECT TO CHANGE AT ANYTIME) AND DO NOT REFLECT ACTUAL SITE CONDITIONS. NEITHER PARTY SHALL HAVE ANY OBLIGATION NOR LIABILITY TO THE OTHER (EXCEPT STATED ABOVE) UNTIL A WRITTEN AGREEMENT IS FULLY EXECUTED BY BOTH PARTIES.

STARBUCKS TEMPLATE VERSION: i2024.01.01

PABLO GARCIA, AIA, REG. FL NO. AR99297

Gensler
MAIN OFFICE
M. ARTHUR GENSLER, JR. & ASSOCIATES
FL QUALIFIER'S LIC. NO. AR96466
220 MONTGOMERY STREET, SUITE 200
SAN FRANCISCO, CA 94104 USA
Tel (415) 433-3700
Fax (415) 636-4999
SATELLITE OFFICE
M. ARTHUR GENSLER, JR. & ASSOCIATES
FL QUALIFIER'S LIC. NO. AR96466
545 NW 90TH ST
SUITE 200
MIAMI, FL 33127 USA
Tel (305) 350-7070
Fax (305) 350-7071

PROJECT NAME:
S CONWAY RD & HOFFNER AVE

PROJECT ADDRESS:
**5072 S CONWAY RD
BELLE ISLE, FL 32812**

STORE #: 9517
PROJECT #: 25629-106
ISSUE DATE: 04-04-2024
DESIGN MANAGER: ROMINA VIGNOLO
PRODUCTION DESIGNER: GENSLER
CHECKED BY: GENSLER

Revision Schedule			
Rev	Date	By	Description

SHEET TITLE:
FF & E SCHEDULES

SCALE: AS SHOWN

SHEET NUMBER:
1101.1

PERMIT SET - FOR CONSTRUCTION USE

CASEWORK FINISH SCHEDULE			
LOCATION	MATERIAL DESCRIPTION	FINISH CODE	COMMENTS
COMPOSITE - ASH CONCRETE			
COUNTERTOPS - BACKBAR	COMPOSITE - ASH CONCRETE	CP0092	
COUNTERTOPS - ESPRESSO	COMPOSITE - ASH CONCRETE	CP0092	
COUNTERTOPS - ESPRESSO SHROUD	COMPOSITE - ASH CONCRETE	CP0092	
COUNTERTOPS - FRONTBAR	COMPOSITE - ASH CONCRETE	CP0092	
COMPOSITE - MATTE BLACK MOTTLED PAPER			
CABINETS - EXTERIOR	COMPOSITE - MATTE BLACK MOTTLED PAPER	CP0024	
CUSTOM PLAM - WILSONART - KHAKI BROWN D50-60 - MATTE FINISH			
CABINETS - DT POS CUBBY	CUSTOM PLAM - WILSONART - KHAKI BROWN D50-60 - MATTE FINISH	X0310	
CABINETS - UPPER	CUSTOM PLAM - WILSONART - KHAKI BROWN D50-60 - MATTE FINISH	X0310	
METAL - FLAT BLACK POWDERCOAT			
FRAMING AND HARDWARE	METAL - FLAT BLACK POWDERCOAT	MT0028	
METAL - STAINLESS STEEL - BRUSHED			
CABINETS - UNDERCOUNTER	METAL - STAINLESS STEEL - BRUSHED	#4 BRUSHED 16GA	
ICE BIN	METAL - STAINLESS STEEL - BRUSHED	#4 BRUSHED 16GA	
COUNTERTOPS - HAND SINK	METAL - STAINLESS STEEL - BRUSHED	#4 BRUSHED 16GA	

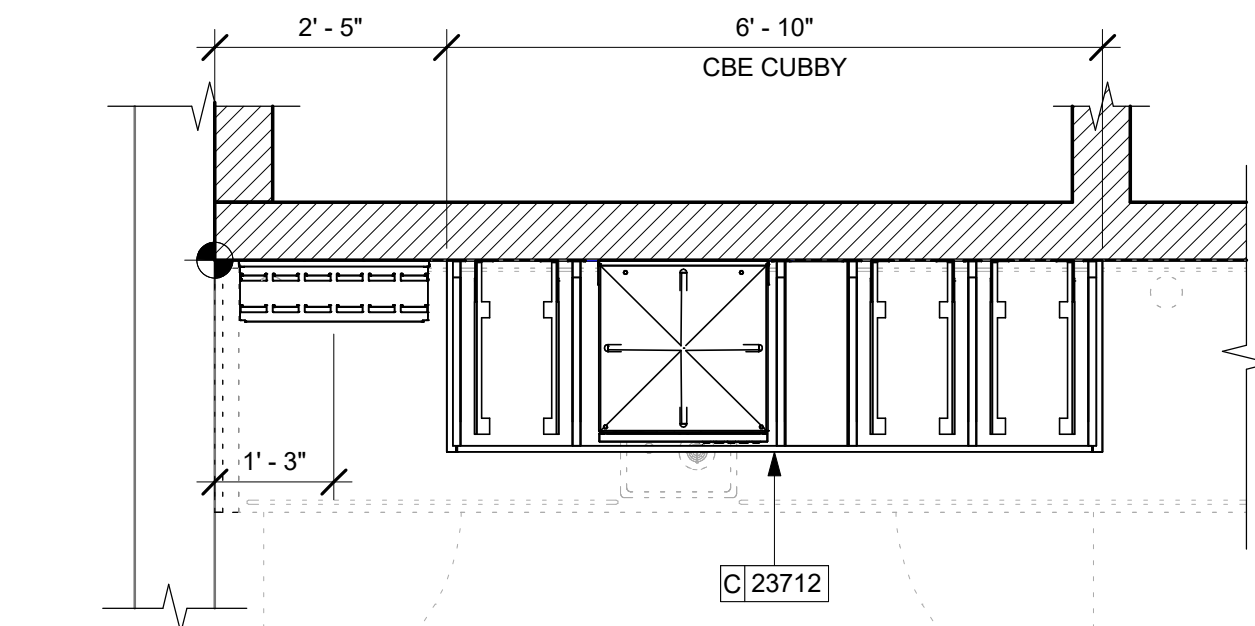

02 UPPER CASEWORK PLAN
Scale: 1/2" = 1'-0"

CASEWORK FINISH SCHEDULE			
LOCATION	MATERIAL DESCRIPTION	FINISH CODE	COMMENTS
FRAMING AND HARDWARE			
METAL - STAINLESS STEEL - BRUSHED	#4 BRUSHED 16GA		
PLASTIC - BLACK HDPE			
CABINETS - INTERIOR	PLASTIC - BLACK HDPE	PL0044	
WOOD - WALNUT - TAMBOUR A			
FINISH PANELS	WOOD - WALNUT - TAMBOUR A	WD0077 MAD600	
FINISH PANELS - FRONTBAR	WOOD - WALNUT - TAMBOUR A	WD0077 MAD600	

ADAPTABLE CASEWORK SUPPORT LEG AND DIEWALL BASE SCHEDULE "C"					
DESIGN ID	COUNT	DESCRIPTION	FURN. BY	INST. BY	COMMENTS
DIEWALL					
21886	4	DIEWALL - BASE - VARIABLE LENGTH	SB	GC	
21888	40	DIEWALL - SUPPORT LEG	SB	GC	
23439	1	DIEWALL - WRM STRUCTURE LOWERED COUNTER	SB	GC	
X0008	1	DIEWALL (CUSTOM) - CORNER ROUNDED	SB	GC	REFER TO I102.1 FOR DIMENSIONS AND MORE INFORMATION.

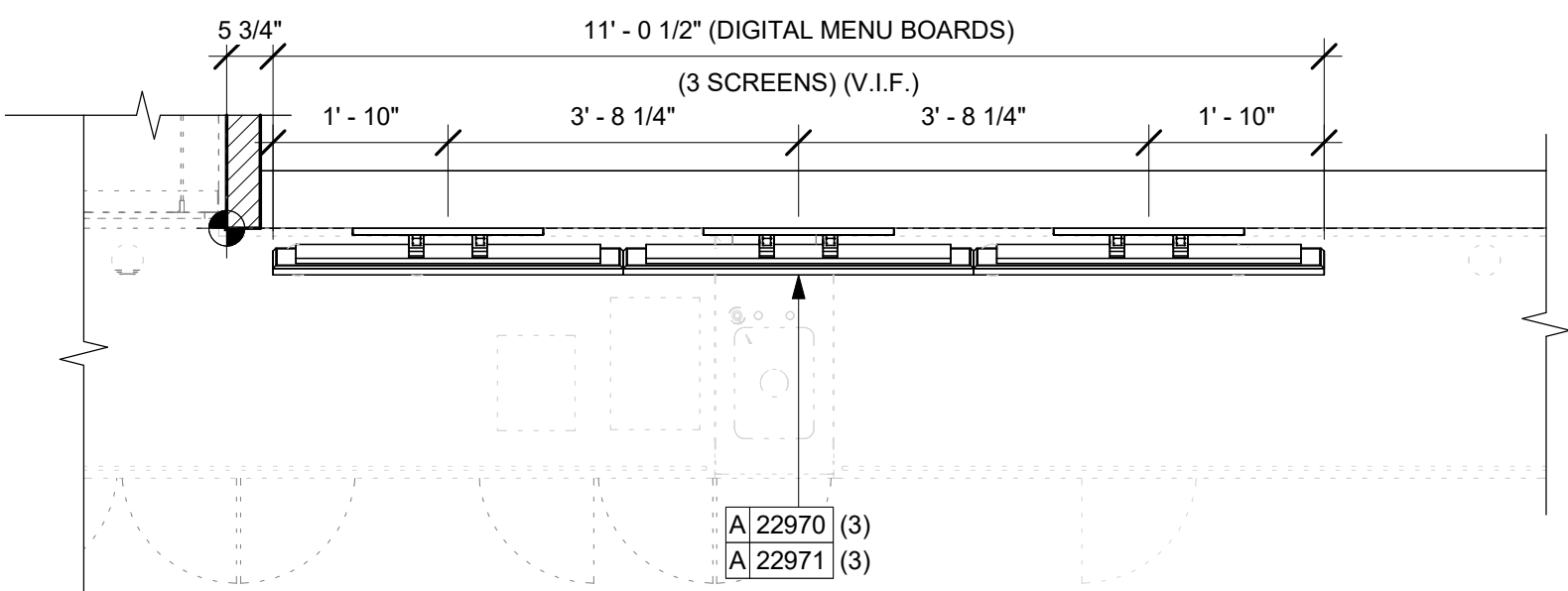

03 UPPER CASEWORK PLAN
Scale: 1/2" = 1'-0"

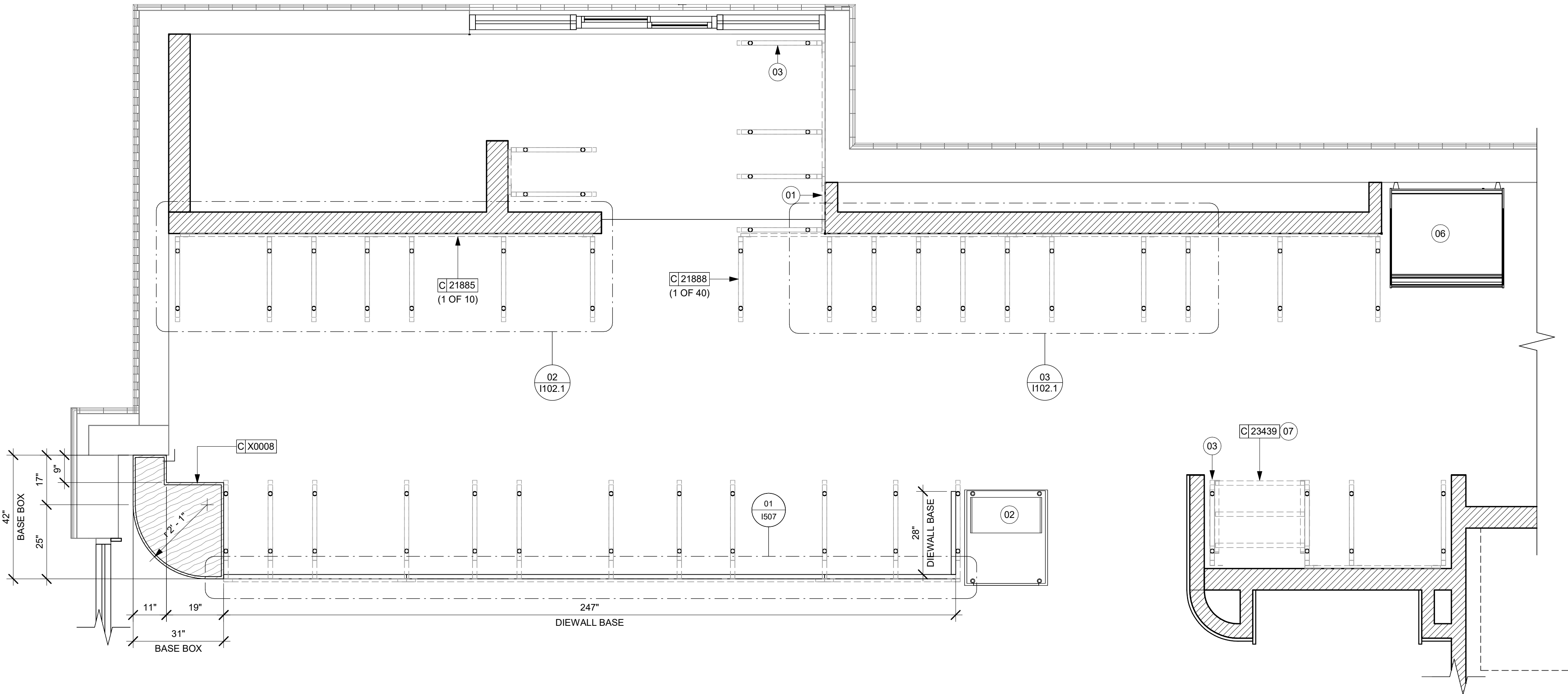

01 ADAPTABLE CASEWORK BASE PLAN
Scale: 1/2" = 1'-0"

KEYED NOTES

- 01 CASEWORK FRAMEWORK ABOVE.
- 02 FOOD CASE BASE.
- 03 CASEWORK SUPPORT ADJACENT TO WALL TO SIT ON STEEL ANGLE FASTENED TO WALL.
- 06 FOOD CASE WARMING WALL STATION.
- 07 WARMING STRUCTURE.

GENERAL NOTES

- SEE SHEET I102 FOR COMPLETE CASEWORK SCHEDULE.
- METAL COMPONENTS PROVIDED BY CASEWORK SUPPLIER UNLESS OTHERWISE NOTED.
- DIEWALL AND BOX BASES TO BE INSTALLED PRIOR TO FLOORING MATERIAL INSTALLATION.
- G.C. TO INSTALL BLOCKING BETWEEN DIEWALL BASE.
- ALL DIMENSIONS TAKEN FROM FRONTLINE DATUM POINT TO OUTSIDE CORNER OF DIEWALL BASE.
- BOX BASE (IF APPLICABLE) BUTTS UP AGAINST INSIDE FACE OF DIEWALL. PROVIDE SEALANT AT SEAM.
- LEVEL BOX BASES TO BOTTOM RAIL OF WALL FRAME.

LEGEND

- VARIABLE LENGTH BOX BASE
- CABINET LEG
- DATUM POINT



STARBUCKS®
2401 UTAH AVENUE SOUTH
SEATTLE, WASHINGTON 98134
(206) 318-1575

THESE DRAWINGS AND THE PROJECT MANUAL ARE CONFIDENTIAL AND SHALL REMAIN THE SOLE PROPERTY OF STARBUCKS CORPORATION, WHICH IS THE OWNER OF THE COPYRIGHT IN THIS WORK. THEY SHALL NOT BE REPRODUCED (IN WHOLE OR IN PART), SHARED WITH THIRD PARTIES OR USED IN ANY MANNER ON OTHER PROJECTS OR EXTENSIONS TO THIS PROJECT WITHOUT THE PRIOR WRITTEN CONSENT OF STARBUCKS CORPORATION. THESE DRAWINGS AND SPECIFICATIONS ARE INTENDED TO EXPRESS DESIGN INTENT FOR A PROTOTYPICAL STARBUCKS STORE (WHICH IS SUBJECT TO CHANGE AT ANYTIME) AND DO NOT REFLECT ACTUAL SITE CONDITIONS. NEITHER PARTY SHALL HAVE ANY OBLIGATION NOR LIABILITY TO THE OTHER (EXCEPT STATED ABOVE) UNTIL A WRITTEN AGREEMENT IS FULLY EXECUTED BY BOTH PARTIES.

STARBUCKS TEMPLATE VERSION: I2024.01.01

PABLO GARCIA, AIA, REG. FL NO. AR99297

Gensler

MAIN OFFICE
M. ARTHUR GENSLER JR. & ASSOCIATES
FL QUALIFIER'S LIC. NO. AR96466
220 MONTGOMERY STREET, SUITE 200
SAN FRANCISCO, CA 94104 USA
Tel (415) 433-3700
Fax (415) 636-6999
SATELLITE OFFICE
M. ARTHUR GENSLER JR. & ASSOCIATES
FL QUALIFIER'S LIC. NO. AR96466
545 NW 90TH ST
SUITE 200
MIAMI, FL 33127 USA
Tel (305) 350-7070
Fax (305) 350-7071

PROJECT NAME:
**S CONWAY RD &
HOFFNER AVE**

PROJECT ADDRESS:
**5072 S CONWAY RD
BELLE ISLE, FL 32812**

STORE #: 9517
PROJECT #: 25629-106
ISSUE DATE: 04-04-2024
DESIGN MANAGER: ROMINA VIGNOLO
PRODUCTION DESIGNER: GENSLER
CHECKED BY: GENSLER

Revision Schedule			
Rev	Date	By	Description

SHEET TITLE:
**ADAPTABLE CASEWORK
BASE PLAN**
SCALE: AS SHOWN

SHEET NUMBER:
1102.1

PERMIT SET - FOR CONSTRUCTION USE

ADAPTABLE CASEWORK FRAMEWORK SCHEDULE - "C"					
DESIGN ID	COUNT	DESCRIPTION	FURN. BY	INST. BY	COMMENTS
DIEWALL					
21885	11	DIEWALL - FRAMING - VARIABLE LENGTH	SB	GC	
21888	40	DIEWALL - SUPPORT LEG	SB	GC	
23439	1	DIEWALL - WRM STRUCTURE LOWERED COUNTER	SB	GC	

KEYED NOTES

- 01 PROVIDE 3/4" BLOCKING TO 34" A.F.F. FOR ALL WALL BRACKETS TO SUPPORT CASEWORK LEG.
- 02 METAL SUPPORT LEG ADJACENT TO WALL TO BE SUPPORTED BY METAL ANGLE FASTENED TO WALL PER CONSTRUCTION DETAILS.
- 03 DIMENSIONS LOCATING SUPPORT LEG ARE TO CENTER OF FRAME.
- 04 FOOD CASE.
- 05 CUSTOM CORNER. FABRICATE USING TRADITIONAL CASEWORK CONSTRUCTION.
- 06 ALIGN FRAMEWORK.
- 07 FOOD CASE WARMING WALL STATION.
- 08 WARMING STRUCTURE.

GENERAL NOTES

- A. SEE SHEET I102 FOR COMPLETE CASEWORK SCHEDULE.
- B. METAL COMPONENTS PROVIDED BY CASEWORK SUPPLIER UNLESS OTHERWISE NOTED.
- C. G.C. TO PROVIDE CONTINUOUS WALL BLOCKING BEHIND CASEWORK.
- D. CASEWORK FRAME AT BAR ENDS ARE SUPPORTED BY 90 DEGREE DIEWALL BASE.
- E. ALL DIMENSIONS TAKEN FROM FRONTLINE DATUM POINT TO OUTSIDE CORNER OF DIEWALL BASE.
- F. TOP EDGE OF DIEWALL FRAME TO BE INSTALLED AT 32 13/16" A.F.F. AT LOW POINT.
- G. ALL DIMENSIONS ARE TO CENTER OF CABINET FRAME UNLESS NOTED OTHERWISE.

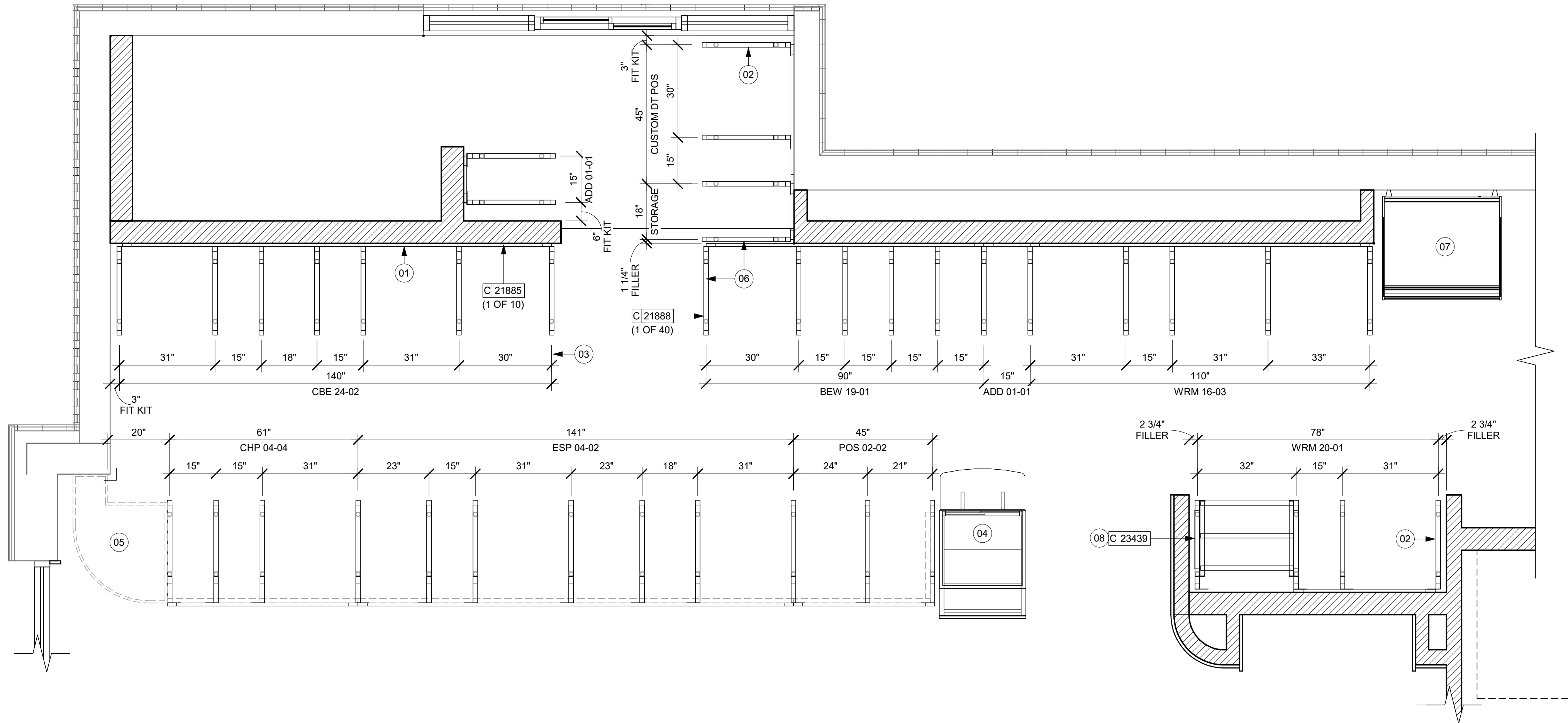

01 ADAPTABLE CASEWORK FRAMEWORK PLAN
Scale: 1/2" = 1'-0"

PERMIT SET - FOR CONSTRUCTION USE



STARBUCKS®
2401 UTAH AVENUE SOUTH
SEATTLE, WASHINGTON 98134
(206) 318-1575

THESE DRAWINGS AND THE PROJECT MANUAL ARE CONFIDENTIAL AND SHALL REMAIN THE SOLE PROPERTY OF STARBUCKS CORPORATION, WHICH IS THE OWNER OF THE COPYRIGHT IN THIS WORK. THEY SHALL NOT BE REPRODUCED (IN WHOLE OR IN PART), SHARED WITH THIRD PARTIES OR USED IN ANY MANNER ON OTHER PROJECTS OR EXTENSIONS TO THIS PROJECT WITHOUT THE PRIOR WRITTEN CONSENT OF STARBUCKS CORPORATION. THESE DRAWINGS AND SPECIFICATIONS ARE INTENDED TO EXPRESS DESIGN INTENT FOR A PROTOTYPICAL STARBUCKS STORE (WHICH IS SUBJECT TO CHANGE AT ANYTIME) AND DO NOT REFLECT ACTUAL SITE CONDITIONS. NEITHER PARTY SHALL HAVE ANY OBLIGATION NOR LIABILITY TO THE OTHER (EXCEPT STATED ABOVE) UNTIL A WRITTEN AGREEMENT IS FULLY EXECUTED BY BOTH PARTIES.

STARBUCKS TEMPLATE VERSION: I2024.01.01

PABLO GARCIA, AIA, REG. FL NO. AR99297

Gensler

MAIN OFFICE
M. ARTHUR GENSLER, JR. & ASSOCIATES
FL QUALIFIER'S LIC. NO. AR96466
220 MONTGOMERY STREET, SUITE 200
SAN FRANCISCO, CA 94104 USA

Tel (415) 433-3700
Fax (415) 636-6999

SATELLITE OFFICE
M. ARTHUR GENSLER, JR. & ASSOCIATES
FL QUALIFIER'S LIC. NO. AR96466
545 NW 90TH ST
SUITE 200
MIAMI, FL 33127 USA

Tel (305) 350-7070
Fax (305) 350-7071

PROJECT NAME:
**S CONWAY RD &
HOFFNER AVE**

PROJECT ADDRESS:
**5072 S CONWAY RD
BELLE ISLE, FL 32812**

STORE #: 9517
PROJECT #: 25629-106
ISSUE DATE: 04-04-2024
DESIGN MANAGER: ROMINA VIGNOLO
PRODUCTION DESIGNER: GENSLER
CHECKED BY: GENSLER

Revision Schedule			
Rev	Date	By	Description

SHEET TITLE:
**ADAPTABLE CASEWORK
FRAMEWORK PLAN**
SCALE: AS SHOWN

SHEET NUMBER:
1102.2

ADAPTABLE CASEWORK SUBSTRATE PANEL SCHEDULE - "C"					
DESIGN ID	COUNT	DESCRIPTION	FURN. BY	INST. BY	COMMENTS
DIEWALL					
21887	3	DIEWALL - SUBSTRATE PANEL - VARIABLE LENGTH	SB	GC	

ADAPTABLE CASEWORK CABINET TYPES AND BILL OF MATERIALS SCHEDULE											
KEY NUMBER	CABINET TYPE	FULL HT. DOORS	3/4 DOOR	3/4 DOOR W/ VENT	DRAWER	BOTTOM SHELF	ADJUST. SHELF	BACK PANEL	SIDE PANELS	BOX BASE ^{AA}	
101	15" STORAGE	1 DID 21894	N/A	N/A	N/A	1 DID 21891	1 DID 21893	1 DID 21892	2** DID 21890	NO	
102	18" STORAGE	1 DID 21901	N/A	N/A	N/A	1 DID 21898	1 DID 21900	1 DID 21899	2** DID 21890	NO	
103	30" STORAGE	2 DID 21905	N/A	N/A	N/A	1 DID 21902	1 DID 21904	1 DID 21903	2** DID 21890	NO	
104	30" POS	N/A	N/A	N/A	N/A	1 DID 21902	2 DID 21904	1 DID 21912	2** DID 21890	NO	
105	21" POS	N/A	N/A	N/A	N/A	1 DID 22982	2 DID 22980	1 DID 22981	2** DID 21890	NO	
106	15" DRAWER	N/A	1 DID 21895	N/A	1 DID 21896	1 DID 21891	1 DID 21893	1 DID 21892	2** DID 21890	NO	
107	15" PRODUCTION CONTROLLER	N/A	N/A	1 DID 21897	1 DID 21896	1 DID 21891	1 DID 21893	1 DID 21892	2** DID 21890	NO	
108	15" CUBBY - COFFEE	N/A	N/A	N/A	N/A	1 DID 21891	1 DID 21893	1 DID 21892	2** DID 21890	NO	
109	15" CUBBY - TRASH	N/A	1/0* DID 21895	N/A	N/A	N/A	0	0	2** DID 21890	NO	
110	15" SINK	1/0* DID 21894	N/A	N/A	N/A	1 ^A DID 21891	0	0	2** DID 21890	NO	
111	15" ICE BIN	1/0* DID 21894	N/A	N/A	N/A	N/A	0	0	0 (1,2)** DID 21890	NO	
112	24" SAFE	N/A	N/A	N/A	N/A	N/A	0	0	0 (1,2)** DID 21890	NO	
113	30" REFRIGERATOR	N/A	N/A	N/A	N/A	N/A	0	0	0 (1,2)** DID 21890	NO	
114	15" DEL	N/A	N/A	N/A	1 DID 22986	1 DID 21891	0	1 DID 21892	2** DID 21890	NO	
115	30" SINK	1/0* DID 21894	N/A	N/A	N/A	1 DID 21902	0	0	2** DID 21890	NO	
116	30" COMBI OVEN	N/A	1 DID 23425	N/A	N/A	N/A	0	0	2** DID 21890	NO	

* DOOR NOT REQUIRED WHERE CUSTOMER VIEW IS LIMITED OR NEGLIGIBLE (i.e. FRONTLINE OR BEHIND WALLS)

** SIDE PANEL QUANTITY SHOWN IS FOR STAND-ALONE CABINETS; ACUTAL SIDE PANEL QUANTITY IS DEPENDENT ON ADJACENT CABINET TYPE AS SIDE PANELS CAN BE SHARED.

^A BOTTOM SHELF AND BOX BASE (IF APPLICABLE), SHOULD BE REMOVED AT SINK/ICE BIN CABINETS WITH FLOOR SINK LOCATED...

^{AA} BOX BASE TO BE PROVIDED AT SPECIFIC CABINETS WHEN REQUIRED BY JURISDICTIONAL CODE OR LOCAL OPERATOR PREFERENCE (NOTED AS "YES")

KEYED NOTES

- 01 NITRO EQUIPMENT LOCATION.
- 02 FOOD CASE.
- 03 FILLER FINISH PANEL TO BE SHIPPED LONGER THAN DIMENSIONED AND CUT TO FIT IN FIELD.
- 04 CASEWORK SUPPLIER TO PROVIDE ADDITIONAL BACKER SUBSTRATE TO ALIGN END CAP PANEL TO ADJACENT DOOR FACES.
- 05 PASTRY TRAY LOCATION.
- 06 FOOD WARMING WALL STATION.

GENERAL NOTES

- SEE SHEET I102 FOR COMPLETE CASEWORK SCHEDULE.
- ALL DIMENSIONS ARE TO CENTER OF FRAME ASSEMBLY.
- CABINET PANELS:**
 - > ALL CABINET SHELIVING TO BE SECURED TO METAL COMPONENTS WITH #8 ROUND HEAD SCREWS.
 - > ALL METAL COMPONENTS SHALL BE SECURED TO FRAME ASSEMBLY AT KEY HOLE LOCATIONS.
 - > BOTTOM FLASHING SECURED TO HDPE WITH SILICONE.
- SUBSTRATE PANELS:**
 - > SUBSTRATE PANELS SHALL BE MOISTURE RESISTANT (MR) PLYWOOD, MDF OR HDF.
 - > CASEWORK VENDOR SHALL PROVIDE ALL SUB PANELS TO BE CUT TO SIZE PRIOR TO SHIPPING.
 - > CASEWORK VENDOR SHALL APPLY Z-CLIPS TO FINISH PANELS PRIOR TO SHIPPING.
 - > FRONTLINE PANELS TO BE SECURED TO SUBSTRATE VIA Z-CLIP APPLICATION.
 - > PANEL INSTALLATION TO START AT OUTSIDE CORNER LOCATIONS.
 - > END PANELS TO BE SCRIBED ON SITE.
 - > ALL PANEL CUT-OUTS SHALL BE FINISHED ALL AROUND.
 - > Z-CLIPS TO BE INSTALLED 1" AWAY FROM PANEL EDGE.



STARBUCKS®
2401 UTAH AVENUE SOUTH
SEATTLE, WASHINGTON 98134
(206) 318-1575

THESE DRAWINGS AND THE PROJECT MANUAL ARE CONFIDENTIAL AND SHALL REMAIN THE SOLE PROPERTY OF STARBUCKS CORPORATION, WHICH IS THE OWNER OF THE COPYRIGHT IN THIS WORK. THEY SHALL NOT BE REPRODUCED (IN WHOLE OR IN PART), SHARED WITH THIRD PARTIES OR USED IN ANY MANNER ON OTHER PROJECTS OR EXTENSIONS TO THIS PROJECT WITHOUT THE PRIOR WRITTEN CONSENT OF STARBUCKS CORPORATION. THESE DRAWINGS AND SPECIFICATIONS ARE INTENDED TO EXPRESS DESIGN INTENT FOR A PROTOTYPICAL STARBUCKS STORE (WHICH IS SUBJECT TO CHANGE AT ANYTIME) AND DO NOT REFLECT ACTUAL SITE CONDITIONS. NEITHER PARTY SHALL HAVE ANY OBLIGATION NOR LIABILITY TO THE OTHER (EXCEPT STATED ABOVE) UNTIL A WRITTEN AGREEMENT IS FULLY EXECUTED BY BOTH PARTIES.

STARBUCKS TEMPLATE VERSION: i2024.01.01

PABLO GARCIA, AIA, REG. FL NO. AR99297

Gensler

MAIN OFFICE
M. ARTHUR GENSLER JR. & ASSOCIATES
FL QUALIFIER'S LIC. NO. AR96466
220 MONTGOMERY STREET, SUITE 200
SAN FRANCISCO, CA 94104 USA
Tel (415) 433-3700
Fax (415) 636-6999

SATELLITE OFFICE
M. ARTHUR GENSLER JR. & ASSOCIATES
FL QUALIFIER'S LIC. NO. AR96466
545 NW 90TH ST
SUITE 200
MIAMI, FL 33127 USA
Tel (305) 350-7070
Fax (305) 350-7071

PROJECT NAME:
**S CONWAY RD &
HOFFNER AVE**

PROJECT ADDRESS:
**5072 S CONWAY RD
BELLE ISLE, FL 32812**

STORE #: 9517
PROJECT #: 25629-106
ISSUE DATE: 04-04-2024
DESIGN MANAGER: ROMINA VIGNOLO
PRODUCTION DESIGNER: GENSLER
CHECKED BY: GENSLER

Revision Schedule

Rev	Date	By	Description

SHEET TITLE:
**ADAPTABLE CASEWORK
CABINET PLAN**
SCALE: AS SHOWN

SHEET NUMBER:
1102.3

PERMIT SET - FOR CONSTRUCTION USE

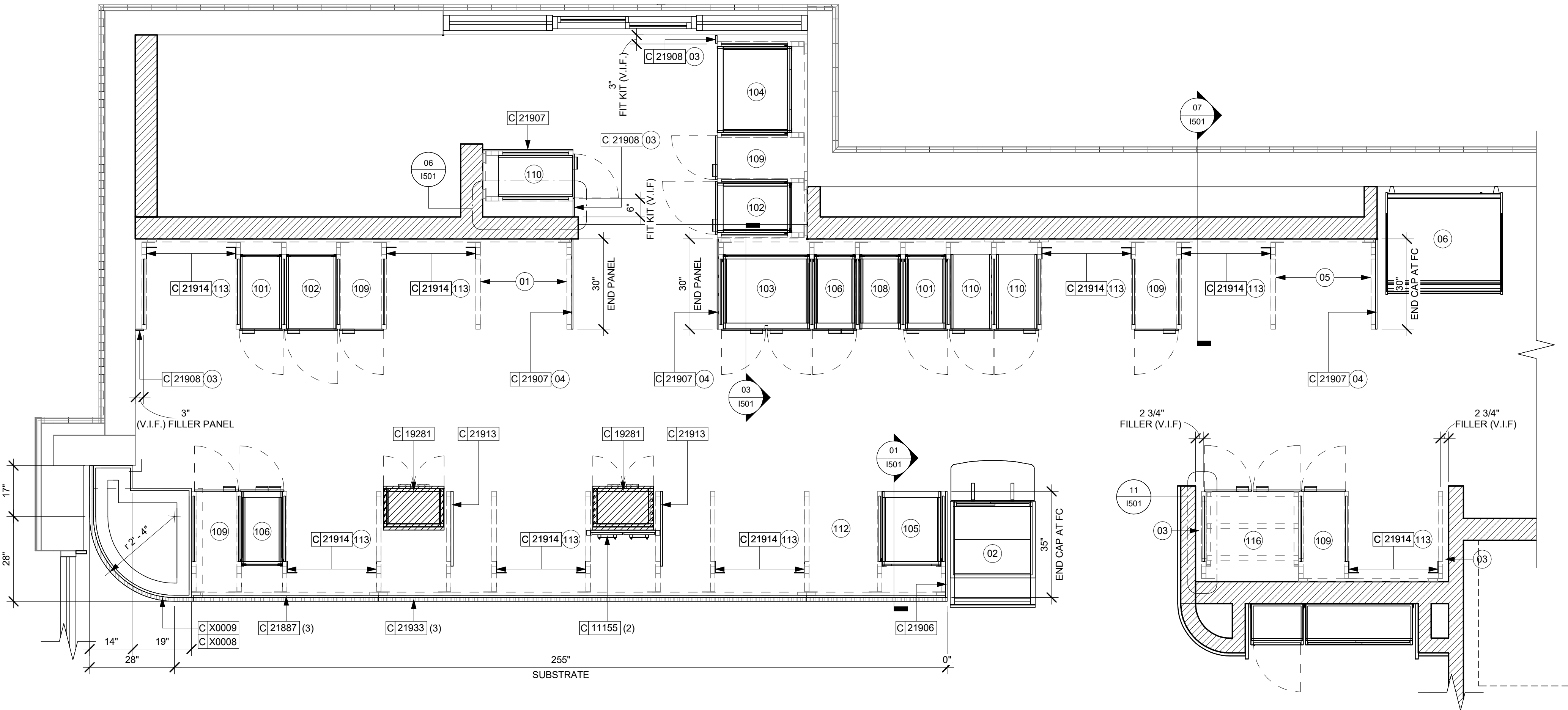

01 ADAPTABLE CASEWORK CABINET PLAN
Scale: 1/2" = 1'-0"

PAINT SCHEDULE					
DESIGN ID	DESCRIPTION	LRV	FURN. BY	INST. BY	COMMENTS
20445	SW7044 AMAZING GRAY, OR EQUIVALENT	47	GC	GC	SW USE PRIMER CP-1
20449	SW7048 URBANE BRONZE, OR EQUIVALENT	8	GC	GC	SW USE PRIMER CP-1

CEILING TREATMENT SCHEDULE - "U"					
DESIGN ID	AREA	DESCRIPTION	FURN. BY	INST. BY	COMMENTS
OTHER					
19734	77 SF	ACT - ULTIMA - 2X2FT 61X61CM	GC	GC	FINISH: WHITE; FOR ORDERING CONTACT DEB PICKENS AT DLPICKENS@ARMSTRONGCEILINGS.COM , PH: 480-695-9053
X1100	476 SF	GW6 CEILING WITH LEVEL 4 FINISH - PAINT AS SCHEDULED.	GC	GC	FINISH: REFER RCP PLAN'S TONE TAG IN THE I103 AND DESCRIPTION IN PAINT SCHEDULE; INSTALLATION SHALL BE IN STRICT ACCORDANCE W/ MANUFACTURER'S INSTRUCTIONS.
PLASTIC					
X1101	316 SF	ACT - ULTIMA - 2X4FT 61X122CM	GC	GC	FINISH: WHITE; FOR ORDERING CONTACT DEB PICKENS AT DLPICKENS@ARMSTRONGCEILINGS.COM , PH: 480-695-9053

KEYED NOTES

- INSTALL RECESSED CAN FIXTURES AS SCHEDULED. REFER TO ELECTRICAL SHEETS FOR ADDITIONAL INFORMATION.
- PAINT CEILING DIFFUSERS TO MATCH ADJACENT CEILING AS INDICATED IN PAINT SCHEDULE TONE.
- WASHABLE CEILING TILE LOCATED IN BACK OF HOUSE. EXISTING TILES TO BE CLEANED/ REPAIRED OR REPLACED TO ACHIEVE LIKE-NEW CONDITION.
- EXISTING PLATFORM FOR HEATER AND WATER FILTRATION.
- RECESSED CEILING MOUNTED MUSIC SPEAKER. LOCATE PER PLANS. FINISH COLOR TO BE BLACK OR PAINT TO MATCH ADJACENT FINISH.
- SECURITY CAMERA LOCATION FOR REFERENCE. INSTALL AT SAME HEIGHT AS ADJACENT STORE LIGHTING. THIRD PARTY VENDOR TO DETERMINE FINAL LOCATIONS WITH STARBUCKS' CONSTRUCTION MANAGER.
- MOUNT DRIVE THRU CAMERA INSTALLED AT 36" TO 72" (915MM TO 1830MM) FROM DRIVE THRU WINDOW WITH CLEAR VIEW OF CUSTOMER AND DRIVE THRU POS.
- LOCATE SECURITY HEAD UNIT AT MANAGER'S WORKSTATION.
- EXISTING EXTERIOR CANOPY.
- SUSPENDED MOP SIGNAGE. REFER TO INTERIOR FINISH ELEVATIONS FOR DROP LENGTH AND SCHEDULE FOR ADDITIONAL INFORMATION.
- INSTALL DIGITAL MENU AS SCHEDULED PER INDICATED DETAILS. REFER TO INTERIOR FINISH ELEVATIONS SHEETS FOR MOUNTING HEIGHTS.
- MOUNT RESTROOM WALL SCONCE WITH CENTER OF J-BOX AT 6" - 8" AFF AS INDICATED ON RESTROOM ELEVATIONS.
- NEW CEILING ACCESS DOOR.
- AIR CURTAIN PER JURISDICTIONAL REQUIREMENTS.
- INSTALL LED STRIP LIGHT AS INDICATED. REFER TO CASEWORK DETAIL.
- EXISTING ROOF LADDER.
- EXTERIOR CEILING FANS BY SB. BLOCKING TO BE PROVIDED AS REQUIRED TO SUPPORT ATTACHMENT.
- GC TO PROCEED WITH CAUTION IN THIS AREA DURING DEMOLITION. ADVISE ARCHITECT OF ANY STRUCTURAL OR LOAD BEARING ELEMENTS AND NOTIFY ARCHITECT. DO NOT REMOVE OR DEMOLISH ANY STRUCTURAL OR LEAD BEARING ELEMENTS. REFER TO D101 TO VERIFY EXISTING CONDITIONS.
- MERCHANDISE IN-WALL BAY DISPLAY

LIGHTING LEGEND

- CUSTOM CAN - LED ADJUSTABLE RECESSED - 3IN 75MM - BLACK - 1155LM FLOOD WITH DIMMER L X0601
 - TRACK - LED FIXTURE WITH SNOOT - 3IN 75MM - BLACK - 1100LM FLOOD L 21779
 - STRIP - LED TAPE IN HOUSING - VARIABLE LENGTH - BLACK - 350LM PER FT L 22215
 - LIGHT DIRECTIONAL SYMBOL
- NOTE: LEGEND IS DEPENDENT ON COLORS USED FOR COMPLETE SCOPE INFORMATION.
- REFER TO SHEET I103.1 FOR LIGHTING LOCATIONS AND INFORMATION.

GENERAL NOTES

- REFERENCE LOW VOLTAGE PLAN SHEET AND ELECTRICAL DRAWINGS.
- IF REQUIRED BY LOCAL CODE. GENERAL CONTRACTOR TO PROVIDE SEMI-RECESSED SPRINKLER HEADS WITH POLISHED CHROME ESCUTCHEONS CENTERED IN ACOUSTICAL CEILING TILE. IF PENDANT HEADS ARE REQUIRED IN GW6 SOFFIT OVER FRONT BAR, CONCEAL SUPPLY PIPING WITHIN SOFFIT. GENERAL CONTRACTOR TO SUBMIT SPRINKLER LAYOUT TO STARBUCKS' CONSTRUCTION MANAGER FOR APPROVAL PRIOR TO INSTALLATION.
- LEAVE TEN (10) ADDITIONAL RETAIL CEILING TILES TO MATCH RETAIL CEILING PAINT COLOR ABOVE THE WORKROOM CEILING AT MANAGER'S DESK FOR FUTURE USE.
- PROVIDE GROMMET AT ACOUSTIC CEILING PENETRATIONS FOR FIXTURES OF SUPPORTS.
- HEATING, VENTILATING AND AIR CONDITIONING SHOWN ON THIS PLAN PROVIDED FOR REFERENCE ONLY. SEE MECHANICAL DRAWINGS FOR ADDITIONAL INFORMATION.
- DIFFUSERS AND RETURNS IN ACOUSTICAL CEILING TILE TO BE CENTERED IN TILE AND PAINTED TO MATCH ADJACENT FINISHES (TYP.).
- PAINT ALL EXPOSED HVAC DUCTS, HVAC DIFFUSERS, LIGHT TRIM RINGS, PIPING, CONDUIT AND JUNCTION BOXES THE SAME COLOR OR AS SPECIFIED ON SURROUNDING CEILING OR SOFFIT UNLESS OTHERWISE NOTED. TYPICAL THROUGHOUT RETAIL AREA OF STORE.
- PAINT SUBSTITUTIONS ARE NOT ALLOWED. USE STARBUCKS' NATIONAL ACCOUNT "COLOR CODE" WHEN ORDERING PAINTS.
- OVERHEAD DATA CABLING SHALL BE IN PLENUM WHEN AVAILABLE.
- DATA CABLING AT EXPOSED CEILING SHALL BE INSTALLED IN METAL CONDUIT OR PER LOCAL CODE REQUIREMENT.

LEGEND

- EXISTING ITEM/EQUIPMENT FOR FUTURE
- EXISTING ITEM/EQUIPMENT TO BE REUSED
- EXISTING ITEM/EQUIPMENT TO REMAIN
- ADJACENT TENANT
- CAUTION AREA. POSSIBLE STRUCTURAL OR LOAD BEARING ELEMENT
- ELEVATION DATUM
- TRACK LIGHTING
- STRIP LIGHTING
- PENDANT LIGHT
- RECESSED CAN LIGHT
- TROFFER
- EXIT SECURITY LIGHT
- EXIT SIGN/ EMERGENCY LIGHTING COMBO
- MUSIC SYSTEM WALL MOUNTED SPEAKER
- 360° SECURITY CAMERA
- SUPPLY AIR
- RETURN AIR
- EXHAUST FAN
- PIR MOTION SENSOR
- WALL SCONCE AT RESTROOM
- WIFI ACCESS POINT (WAP)
- PENDANT SPEAKER
- (E) 2'X2' ACT SUSPENDED CEILING SYSTEM
- (E) 2'X4' ACT SUSPENDED CEILING SYSTEM

NOTE: LEGEND IS DEPENDENT ON COLORS USED FOR COMPLETE SCOPE INFORMATION.

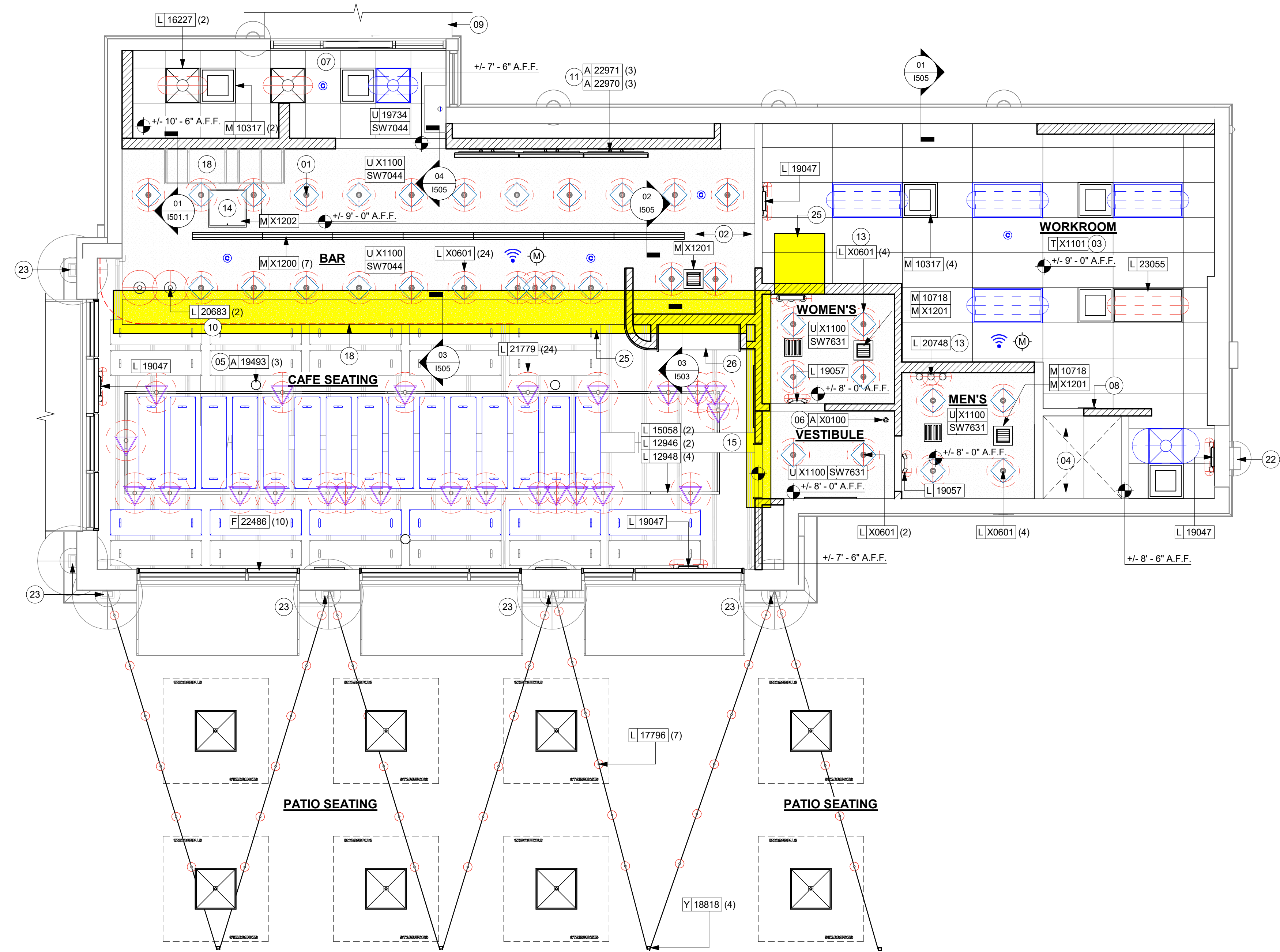

REFLECTED CEILING PLAN

Scale: 1/4" = 1'-0"

PERMIT SET - FOR CONSTRUCTION USE



STARBUCKS®
2401 UTAH AVENUE SOUTH
SEATTLE, WASHINGTON 98134
(206) 318-1575

THESE DRAWINGS AND THE PROJECT MANUAL ARE CONFIDENTIAL AND SHALL REMAIN THE SOLE PROPERTY OF STARBUCKS CORPORATION, WHICH IS THE OWNER OF THE COPYRIGHT IN THIS WORK. THEY SHALL NOT BE REPRODUCED (IN WHOLE OR IN PART), SHARED WITH THIRD PARTIES OR USED IN ANY MANNER ON OTHER PROJECTS OR EXTENSIONS TO THIS PROJECT WITHOUT THE PRIOR WRITTEN CONSENT OF STARBUCKS CORPORATION. THESE DRAWINGS AND SPECIFICATIONS ARE INTENDED TO EXPRESS DESIGN INTENT FOR A PROTOTYPICAL STARBUCKS STORE (WHICH IS SUBJECT TO CHANGE AT ANYTIME) AND DO NOT REFLECT ACTUAL SITE CONDITIONS. NEITHER PARTY SHALL HAVE ANY OBLIGATION NOR LIABILITY TO THE OTHER (EXCEPT STATED ABOVE) UNTIL A WRITTEN AGREEMENT IS FULLY EXECUTED BY BOTH PARTIES.

STARBUCKS TEMPLATE VERSION: I2024.01.01

PABLO GARCIA, AIA, REG. FL NO. AR99297

Gensler

MAIN OFFICE:
M. ARTHUR GENSLER JR. & ASSOCIATES
FL QUALIFIER'S LIC. NO. AR56466
220 MONTGOMERY STREET, SUITE 200
SAN FRANCISCO, CA 94104 USA

Tel (415) 433-3700
Fax (415) 636-4939

SATELLITE OFFICE:
M. ARTHUR GENSLER JR. & ASSOCIATES
FL QUALIFIER'S LIC. NO. AR56466
545 NW 9TH ST
SUITE 200
MIAMI, FL 33127 USA

Tel (305) 350-7070
Fax (305) 350-7071

PROJECT NAME:
**S CONWAY RD &
HOFFNER AVE**

PROJECT ADDRESS:
**5072 S CONWAY RD
BELLE ISLE, FL 32812**

STORE #: 9517
PROJECT #: 25629-106
ISSUE DATE: 04-04-2024
DESIGN MANAGER: ROMINA VIGNOLO
PRODUCTION DESIGNER: GENSLER
CHECKED BY: GENSLER

Revision Schedule

Rev	Date	By	Description

SHEET TITLE:
**REFLECTED CEILING
PLAN**

SCALE: AS SHOWN

SHEET NUMBER:

1103

LIGHTING FIXTURE SCHEDULE - "L"						
DESIGN ID	COUNT	DESCRIPTION	FURN. BY	INST. BY	BULB	COMMENTS
EXIT						
19047	4	LED EXIT SIGN WITH EMERGENCY LIGHT - BLACK AND GREEN	SB	GC	INTEGRATED LED	
19057	2	LED EMERGENCY LIGHT DOUBLE - BLACK	SB	GC	INTEGRATED LED	
OTHER						
17796	7	LED STRING LIGHTS - 48FT 1463CM	SB	GC	INTEGRATED LED	
PENDANT						
20683	2	PENDANT - FEISS NODES - MIDNIGHT BLACK	SB	GC	AS PACKAGED: 1X LED T4 FROSTED 5W G9 BASE	
RECESSED CAN						
X0601	34	CAN - LED ADJUSTABLE RECESSED - 3IN 75MM - BLACK - 1155LM FLOOD	SB	GC	INTEGRATED LED	WITH DIMMER.
SCONCE						
20748	2	SCONCE - KUZZO PLUTO TRIPLE - CHROME	SB	GC	INTEGRATED LED	
STRIP						
22217	1	STRIP - LED TAPE - VARIABLE LENGTH - 350LM PER FT	SB	GC	INTEGRATED LED	FIELD TRIMMABLE TO 0.9IN LENGTHS
TRACK						
21779	24	TRACK - LED FIXTURE WITH SNOOT - 3IN 75MM - BLACK - 1100LM FLOOD	SB	GC	INTEGRATED LED	
TROFFER						
16227	2	TROFFER - LED RECESSED - 24X24IN 600X600MM - WHITE - 3900LM	SB	GC	INTEGRATED LED	
23055	1	TROFFER - LED RECESSED - 24X48IN 600X1200MM - WHITE - 2700K	SB	GC	INTEGRATED LED	

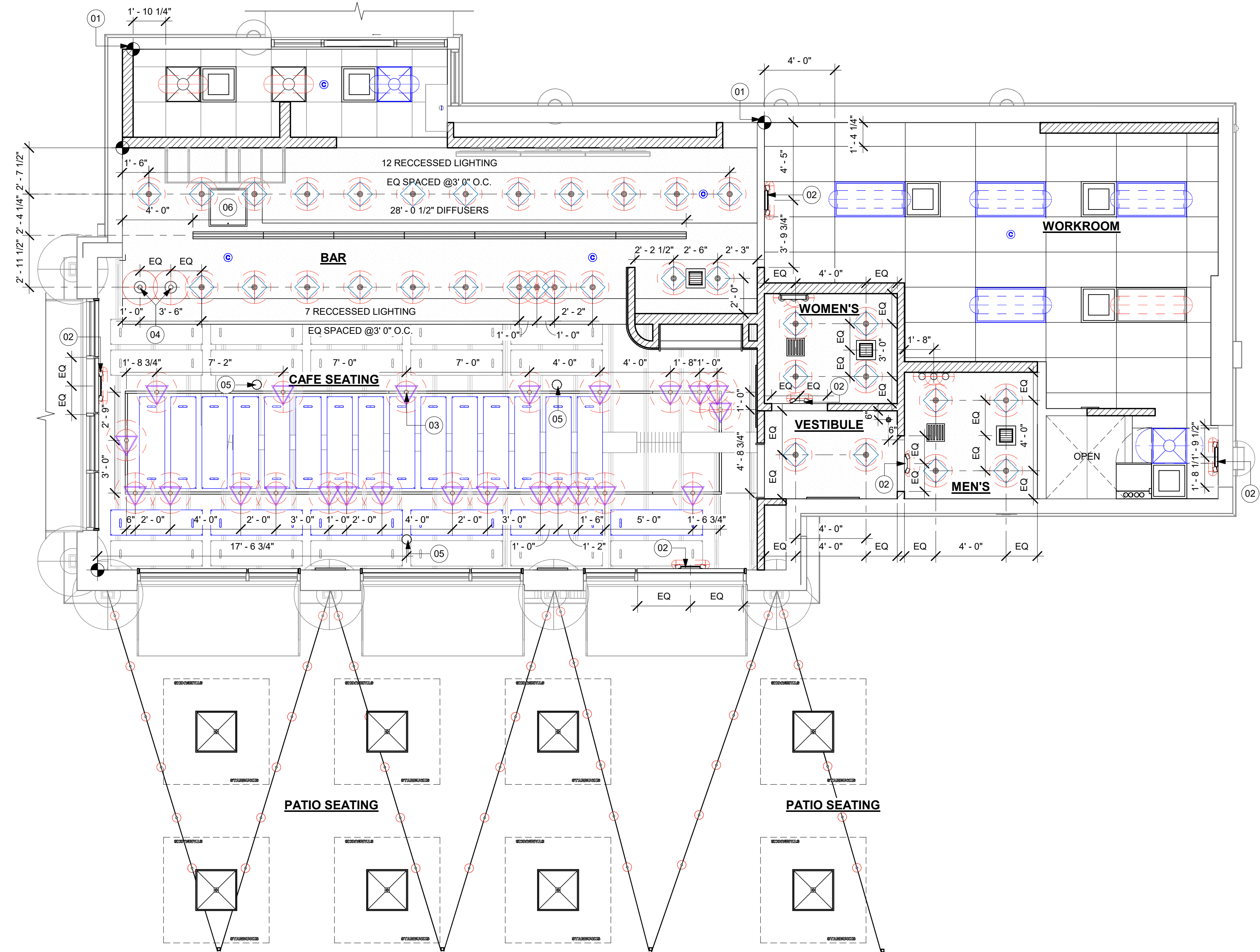

01 REFLECTED CEILING PLAN
Scale: 1/4" = 1'-0"

KEYED NOTES

- 01 STARTING POINT FOR CEILING TILE GRID INSTALLATION. TYPE AND FINISH AS SCHEDULED.
- 02 CENTER EMERGENCY FIXTURE. REFER TO INTERIOR ELEVATIONS FOR MOUNTING HEIGHTS AND ELECTRICAL SHEETS FOR ADDITIONAL INFORMATION. GC TO VERIFY FINAL PLACEMENT WITH LOCAL FIRE MARSHALL PRIOR TO INSTALLATION.
- 03 TRACK HEADS TO BE CENTER WITH ARTWORK, CONDIMENT CART AND MERCH BAY AS SHOWN.
- 04 MOP SIGNAGE. REFER TO INTERIOR FINISH ELEVATIONS.
- 05 PENDANT MUSIC SPEAKER. LOCATE PER PLANS. FINISH COLOR TO BE BLACK OR PAINT TO MATCH ADJACENT FINISH.
- 06 NEW CEILING ACCESS DOOR.

GENERAL NOTES

- REFERENCE LOW VOLTAGE PLAN SHEET AND ELECTRICAL DRAWINGS.
- IF REQUIRED BY LOCAL CODE, GENERAL CONTRACTOR TO PROVIDE SEMI-RECESSED SPRINKLER HEADS WITH POLISHED CHROME ESCUTCHEONS CENTERED IN ACOUSTICAL CEILING TILE. IF PENDANT HEADS ARE REQUIRED IN GWB SOFFIT OVER FRONT BAR, CONCEAL SUPPLY PIPING WITHIN SOFFIT. GENERAL CONTRACTOR TO SUBMIT SPRINKLER LAYOUT TO STARBUCKS' CONSTRUCTION MANAGER FOR APPROVAL PRIOR TO INSTALLATION.
- LEAVE TEN (10) ADDITIONAL RETAIL CEILING TILES TO MATCH RETAIL CEILING PAINT COLOR ABOVE THE WORKROOM CEILING AT MANAGER'S DESK FOR FUTURE USE.
- PROVIDE GROMMET AT ACOUSTIC CEILING PENETRATIONS FOR FIXTURES OF SUPPORTS.
- HEATING, VENTILATING AND AIR CONDITIONING SHOWN ON THIS PLAN PROVIDED FOR REFERENCE ONLY. SEE MECHANICAL DRAWINGS FOR ADDITIONAL INFORMATION.
- DIFFUSERS AND RETURNS IN ACOUSTICAL CEILING TILE TO BE CENTERED IN TILE AND PAINTED TO MATCH ADJACENT FINISHES (TYP.).
- PAINT ALL EXPOSED HVAC DUCTS, HVAC DIFFUSERS, LIGHT TRIM RINGS, PIPING, CONDUIT AND JUNCTION BOXES THE SAME COLOR AS SPECIFIED ON SURROUNDING CEILING OR SOFFIT UNLESS OTHERWISE NOTED. TYPICAL THROUGHOUT RETAIL AREA OF STORE.
- PAINT SUBSTITUTIONS ARE NOT ALLOWED. USE STARBUCKS' NATIONAL ACCOUNT "COLOR CODE" WHEN ORDERING PAINTS.
- DATA CABLING ABOVE HEAD SHALL BE IN PLENUM WHEN AVAILABLE.
- DATA CABLING AT EXPOSED CEILING SHALL BE INSTALLED IN METAL CONDUIT OR PER LOCAL CODE REQUIREMENT.

LIGHTING LEGEND

- CUSTOM CAN - LED ADJUSTABLE RECESSED - 3IN 75MM - BLACK - 1155LM FLOOD WITH DIMMER [L X0601]
 - TRACK - LED FIXTURE WITH SNOOT - 3IN 75MM - BLACK - 1100LM FLOOD [L 21779]
 - STRIP - LED TAPE IN HOUSING - VARIABLE LENGTH - BLACK - 350LM PER FT [L 22215]
 - LIGHT DIRECTIONAL SYMBOL
- NOTE: LEGEND IS DEPENDENT ON COLORS USED FOR COMPLETE SCOPE INFORMATION.

LEGEND

- EXISTING ITEM/EQUIPMENT FOR FUTURE
- EXISTING ITEM/EQUIPMENT TO BE REUSED
- EXISTING ITEM/EQUIPMENT TO REMAIN
- ADJACENT TENANT
- CAUTION AREA. POSSIBLE STRUCTURAL OR LOAD BEARING ELEMENT
- ELEVATION DATUM
- TRACK LIGHTING
- STRIP LIGHTING
- PENDANT LIGHT
- RECESSED CAN LIGHT
- TROFFER
- EXIT SECURITY LIGHT
- EXIT SIGN/ EMERGENCY LIGHTING COMBO
- MUSIC SYSTEM WALL MOUNTED SPEAKER
- 360° SECURITY CAMERA
- SUPPLY AIR
- RETURN AIR
- EXHAUST FAN
- PIR MOTION SENSOR
- WALL SCONCE AT RESTROOM
- WIFI ACCESS POINT (WAP)
- PENDANT SPEAKER
- (E) 2'X2' ACT SUSPENDED CEILING SYSTEM
- (E) 2'X4' ACT SUSPENDED CEILING SYSTEM

NOTE: LEGEND IS DEPENDENT ON COLORS USED FOR COMPLETE SCOPE INFORMATION.

PERMIT SET - FOR CONSTRUCTION USE



STARBUCKS®
2401 UTAH AVENUE SOUTH
SEATTLE, WASHINGTON 98134
(206) 318-1575

THESE DRAWINGS AND THE PROJECT MANUAL ARE CONFIDENTIAL AND SHALL REMAIN THE SOLE PROPERTY OF STARBUCKS CORPORATION, WHICH IS THE OWNER OF THE COPYRIGHT IN THIS WORK. THEY SHALL NOT BE REPRODUCED (IN WHOLE OR IN PART), SHARED WITH THIRD PARTIES OR USED IN ANY MANNER ON OTHER PROJECTS OR EXTENSIONS TO THIS PROJECT WITHOUT THE PRIOR WRITTEN CONSENT OF STARBUCKS CORPORATION. THESE DRAWINGS AND SPECIFICATIONS ARE INTENDED TO EXPRESS DESIGN INTENT FOR A PROTOTYPICAL STARBUCKS STORE (WHICH IS SUBJECT TO CHANGE AT ANYTIME) AND DO NOT REFLECT ACTUAL SITE CONDITIONS. NEITHER PARTY SHALL HAVE ANY OBLIGATION NOR LIABILITY TO THE OTHER (EXCEPT STATED ABOVE) UNTIL A WRITTEN AGREEMENT IS FULLY EXECUTED BY BOTH PARTIES.

STARBUCKS TEMPLATE VERSION: i2024.01.01

PABLO GARCIA, AIA, REG. FL NO. AR99297

Gensler

MAIN OFFICE
M. ARTHUR GENSLER, JR. & ASSOCIATES
FL QUALIFIER'S LIC. NO. AR95466
220 MONTGOMERY STREET, SUITE 200
SAN FRANCISCO, CA 94104 USA

Tel (415) 433-3700
Fax (415) 636-4939

SATELLITE OFFICE
M. ARTHUR GENSLER, JR. & ASSOCIATES
FL QUALIFIER'S LIC. NO. AR95466
545 NW 90TH ST
SUITE 200
MIAMI, FL 33127 USA

Tel (305) 350-7070
Fax (305) 350-7071

PROJECT NAME:
**S CONWAY RD &
HOFFNER AVE**

PROJECT ADDRESS:
**5072 S CONWAY RD
BELLE ISLE, FL 32812**

STORE #: 9517
PROJECT #: 25629-106
ISSUE DATE: 04-04-2024
DESIGN MANAGER: ROMINA VIGNOLO
PRODUCTION DESIGNER: GENSLER
CHECKED BY: GENSLER

Revision Schedule

Rev	Date	By	Description

SHEET TITLE:
**DIMENS. REFLECTED
CEILING PLAN**
SCALE: AS SHOWN

SHEET NUMBER:
1103.1

KEYED NOTES

GENERAL NOTES

- A. REFERENCE LOW VOLTAGE PLAN SHEET AND ELECTRICAL DRAWINGS.
- B. IF REQUIRED BY LOCAL CODE, GENERAL CONTRACTOR TO PROVIDE SEMI-RECESSED SPRINKLER HEADS WITH POLISHED CHROME ESCUTCHEONS CENTERED IN ACOUSTICAL CEILING TILE. IF PENDANT HEADS ARE REQUIRED IN GWB SOFFIT OVER FRONT BAR, CONCEAL - SUPPLY PIPING WITHIN SOFFIT. GENERAL CONTRACTOR TO SUBMIT SPRINKLER LAYOUT TO STARBUCKS' CONSTRUCTION MANAGER FOR APPROVAL PRIOR TO INSTALLATION.
- C. LEAVE TEN (10) ADDITIONAL RETAIL CEILING TILES TO MATCH RETAIL CEILING PAINT COLOR ABOVE THE WORKROOM CEILING AT MANAGER'S DESK FOR FUTURE USE.
- D. PROVIDE GROMMET AT ACOUSTIC CEILING PENETRATIONS FOR FIXTURES OF SUPPORTS.
- E. HEATING, VENTILATING AND AIR CONDITIONING SHOWN ON THIS PLAN PROVIDED FOR REFERENCE ONLY. SEE MECHANICAL DRAWINGS FOR ADDITIONAL INFORMATION.
- F. DIFFUSERS AND RETURNS IN ACOUSTICAL CEILING TILE TO BE CENTERED IN TILE AND PAINTED TO MATCH ADJACENT FINISHES (TYP.).
- G. PAINT ALL EXPOSED HVAC DUCTS, HVAC DIFFUSERS, LIGHT TRIM RINGS, PIPING, CONDUIT AND JUNCTION BOXES THE SAME COLOR AS SPECIFIED ON SURROUNDING CEILING OR SOFFIT UNLESS OTHERWISE NOTED. TYPICAL THROUGHOUT RETAIL AREA OF STORE.
- H. PAINT SUBSTITUTIONS ARE NOT ALLOWED. USE STARBUCKS' NATIONAL ACCOUNT "COLOR CODE" WHEN ORDERING PAINTS.
- I. DATA CABLING ABOVE HEAD SHALL BE IN PLENUM WHEN AVAILABLE.
- J. DATA CABLING AT EXPOSED CEILING SHALL BE INSTALLED IN METAL CONDUIT OR PER LOCAL CODE REQUIREMENT.

LIGHTING LEGEND

- CUSTOM CAN - LED ADJUSTABLE RECESSED - 3IN 75MM - BLACK - 1155LM FLOOD WITH DIMMER L X0601
- TRACK - LED FIXTURE WITH SNOOT - 3IN 75MM - BLACK - 1100LM FLOOD L 21779
- STRIP - LED TAPE IN HOUSING - VARIABLE LENGTH - BLACK - 350LM PER FT L 22215
- LIGHT DIRECTIONAL SYMBOL
- NOTE: LEGEND IS DEPENDENT ON COLORS USED FOR COMPLETE SCOPE INFORMATION.

LEGEND

- EXISTING ITEM/EQUIPMENT FOR FUTURE
- EXISTING ITEM/EQUIPMENT TO BE REUSED
- EXISTING ITEM/EQUIPMENT TO REMAIN
- ADJACENT TENANT
- CAUTION AREA. POSSIBLE STRUCTURAL OR LOAD BEARING ELEMENT
- ELEVATION DATUM
- TRACK LIGHTING
- STRIP LIGHTING
- PENDANT LIGHT
- RECESSED CAN LIGHT
- TROFFER
- EXIT SECURITY LIGHT
- EXIT SIGN/ EMERGENCY LIGHTING COMBO
- MUSIC SYSTEM WALL MOUNTED SPEAKER
- 360° SECURITY CAMERA
- SUPPLY AIR
- RETURN AIR
- EXHAUST FAN
- PIR MOTION SENSOR
- WALL SCONCE AT RESTROOM
- WIFI ACCESS POINT (WAP)
- PENDANT SPEAKER
- (E) 2'X2' ACT SUSPENDED CEILING SYSTEM
- (E) 2'X4' ACT SUSPENDED CEILING SYSTEM

NOTE: LEGEND IS DEPENDENT ON COLORS USED FOR COMPLETE SCOPE INFORMATION.

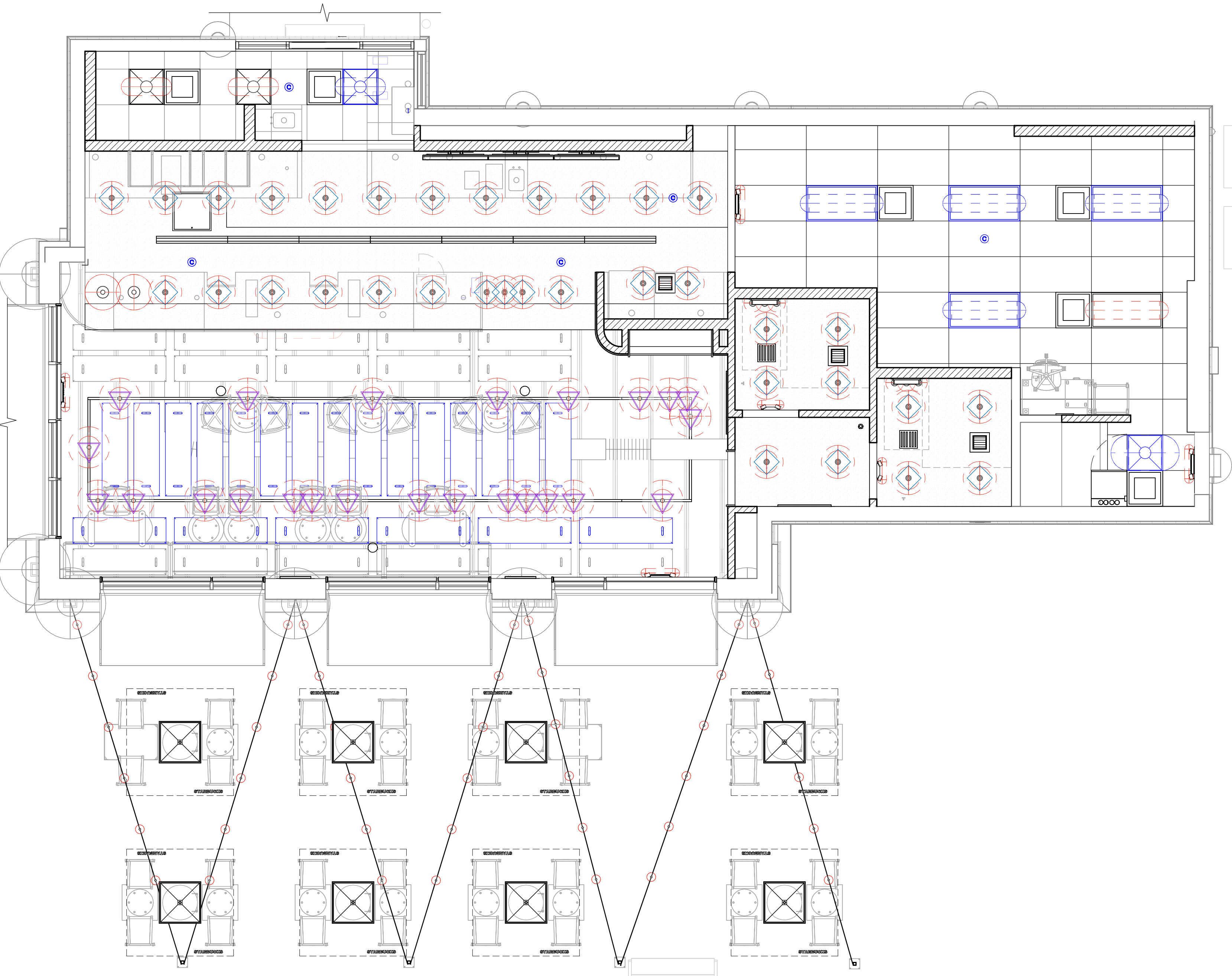

01 REFLECTED CEILING PLAN
Scale: 1/4" = 1'-0"

PERMIT SET - FOR CONSTRUCTION USE



STARBUCKS®
2401 UTAH AVENUE SOUTH
SEATTLE, WASHINGTON 98134
(206) 318-1575

THESE DRAWINGS AND THE PROJECT MANUAL ARE CONFIDENTIAL AND SHALL REMAIN THE SOLE PROPERTY OF STARBUCKS CORPORATION, WHICH IS THE OWNER OF THE COPYRIGHT IN THIS WORK. THEY SHALL NOT BE REPRODUCED (IN WHOLE OR IN PART), SHARED WITH THIRD PARTIES OR USED IN ANY MANNER ON OTHER PROJECTS OR EXTENSIONS TO THIS PROJECT WITHOUT THE PRIOR WRITTEN CONSENT OF STARBUCKS CORPORATION. THESE DRAWINGS AND SPECIFICATIONS ARE INTENDED TO EXPRESS DESIGN INTENT FOR A PROTOTYPICAL STARBUCKS STORE (WHICH IS SUBJECT TO CHANGE AT ANYTIME) AND DO NOT REFLECT ACTUAL SITE CONDITIONS. NEITHER PARTY SHALL HAVE ANY OBLIGATION NOR LIABILITY TO THE OTHER (EXCEPT STATED ABOVE) UNTIL A WRITTEN AGREEMENT IS FULLY EXECUTED BY BOTH PARTIES.

STARBUCKS TEMPLATE VERSION: i2024.01.01

PABLO GARCIA, AIA, REG. FL NO. AR99297

Gensler

MAIN OFFICE:
M. ARTHUR GENSLER, JR. & ASSOCIATES
FL QUALIFIER'S LIC. NO. AR96466
220 MONTGOMERY STREET, SUITE 200
SAN FRANCISCO, CA 94104 USA
Tel: (415) 433-3700
Fax: (415) 636-4939

SATELLITE OFFICE:
M. ARTHUR GENSLER, JR. & ASSOCIATES
FL QUALIFIER'S LIC. NO. AR96466
545 NW 90TH ST
SUITE 200
MIAMI, FL 33127 USA
Tel: (305) 350-7070
Fax: (305) 350-7071

PROJECT NAME:
**S CONWAY RD &
HOFFNER AVE**

PROJECT ADDRESS:
**5072 S CONWAY RD
BELLE ISLE, FL 32812**

STORE #: 9517
PROJECT #: 25629-106
ISSUE DATE: 04-04-2024
DESIGN MANAGER: ROMINA VIGNOLO
PRODUCTION DESIGNER: GENSLER
CHECKED BY: GENSLER

Revision Schedule			
Rev	Date	By	Description

SHEET TITLE:
**REFLECTED CEILING
PLAN REFERENCE**
SCALE: AS SHOWN

SHEET NUMBER:
1103.2

FLOOR TREATMENT SCHEDULE - "T"					
DESIGN ID	AREA	DESCRIPTION	FURN. BY	INST. BY	COMMENTS
PLASTIC					
19795	1005 SF	POLYVINYL FLOOR TILE - ECO-GRIP - PEWTER	GC	GC	GC TO PROCURE FROM ALLIED INDUSTRIES
TILE					
20228	711 SF	TILE - I COCCI - CEMENTO - 24X24IN 600X600MM	SB	GC	GROUT: MAPEI - 47 CHARCOAL, OR EQUAL
WALK OFF MAT					
19288	37 SF	WALK OFF MAT - HELIX Z1 - BLACK - 12X9IN 305X230MM	SB	GC	

WALL BASE SCHEDULE - "B"					
DESIGN ID	LENGTH	DESCRIPTION	FURN. BY	INST. BY	COMMENTS
COVE BASE					
X1300	50' - 5"	SCHLUTER - DILEX - AHK 100 ATGB	GC	GC	W/ SANITARY 3/8IN COVE BASE MOLDING. FINISH: DARK ANTHRACITE
METAL BASE					
X1301	42' - 3 1/2"	METAL BASE - BLACK MT0028 - 6IN 150MM	GC	GC	W/ SANITARY 1/2IN COVE BEND 45-DEGREE. PROVIDED BY CASEWORK VENDOR.
TILE BASE					
18740	41' - 2 3/4"	TILE BASE - PLAZA NOVA - BLACK SHADOW - 6X12IN 150X300MM	SB	GC	W/ BULLNOSE SANITARY 3/8IN COVE BASE MOLDING. GROUT: MAPEI - 10 BLACK, OR EQUAL.
19795	218' - 11 3/4"	POLYVINYL FLOOR TILE - ECOGRIP - PEWTER	GC	GC	
TRANSITION BASE					
X1302	34' - 3"	TAPERED ALUMINIUM FRAME - 16 GA	GC	GC	FINISH: DARK ANTHRACITE

KEYED NOTES

- 01 PROPOSED LOCATION OF CASEWORK DIEWALL. GC TO COORDINATE WITH CASEWORK VENDOR FOR LOCATION ON SITE.
- 02 OUTLINE OF ENGINE FOR REFERENCE.
- 03 OUTLINE OF BANQUETTE SEATING FOR REFERENCE.
- 04 RECESSED WALK-OFF MAT AT ENTRY. CUT OUT CONCRETE AS REQUIRED PER MANUFACTURER'S SPECIFICATIONS. SEE INTERIOR DETAIL SHEETS FOR TRANSITION.
- 05 DUPLEX FLOOR OUTLET. COORDINATE FLOOR RECEPTACLE.
- 06 TILE START POINT WHERE INDICATED IN PLAN.
- 07 MOP SINK LOCATION. DO NOT CONTINUE WALL BASE IN FRONT OF MOP SINK. SEE PLUMBING PLANS FOR MORE INFORMATION.
- 08 INSTALL TILE FLOORING AT CAFE, RESTROOM VESTIBULE, RESTROOMS AND PARTNER'S AREA AS INDICATED IN PLAN.
- 09 INSTALL CUSTOM METAL ALUMINIUM TRIM AROUND WALK-OFF MAT AS INDICATED IN PLAN AND DETAIL.
- 10 INSTALL POLYVINYL FLOORING AND BASE AT BACKBAR, AND WORKROOM.
- 11 POLYVINYL START POINT WHERE INDICATED.
- 12 INSTALL TILE BASE AT CAFE, RESTROOM VESTIBULE AND PARTNER'S AREA AS INDICATED IN PLAN.
- 13 INSTALL SCHLUTER BASE AT RESTROOMS AS INDICATED IN PLAN AND DETAIL.

GENERAL NOTES

- A. WORKROOM TO BE FINISHED PER LOCAL CODE REQUIREMENTS.
- B. FLOORS, WALLS AND CEILING FINISHES IN FOOD PREPARATION AREAS SHALL BE SMOOTH, NON-TOXIC, NON-ABSORBENT, DURABLE AND EASILY CLEANABLE. PAINT SHALL BE WASHABLE; SEMI-GLOSS OR HIGH-GLOSS FINISH.
- C. STARBUCKS TO SUPPLY FLOORING AND BASE FOR FRONT AND BACK OF HOUSE AS NOTED IN SCHEDULES. GENERAL CONTRACTOR TO INSTALL. GENERAL CONTRACTOR TO SUPPLY WORKROOM TILE AND BASE AND INSTALL. GENERAL CONTRACTOR TO SUPPLY AND INSTALL MORTAR, ADHESIVE, AND GROUT. GENERAL CONTRACTOR TO INSPECT ALL TILES AND REJECT DAMAGED OR SUBSTANDARD TILES PRIOR TO INSTALLATION.
- D. ALIGN TILE TRANSITIONS ON WHOLE TILES AS SHOWN.
- E. ALL FLOOR AND WALL JUNCTIONS IN STORAGE AND FOOD PREPARATION AREAS SHALL HAVE A 6" COVED BASE.
- F. SEE BUILDING FLOOR PENETRATION PLAN ON SHEET A102 AND PLUMBING FOR ADDITIONAL INFORMATION.

FINISHING PROCESS FOR CONCRETE SLAB

- INTEGRAL GRINDING WILL BEGIN AT A MINIMUM OF 36 HYBRID BOND DIAMOND GRIT. AFTER A UNIFORM SCRATCH PATTERN HAS BEEN DEVELOPED IN THE SURFACE OF THE CONCRETE, BEGIN GRINDING THE FLOOR UP TO A DIAMOND GRIT ACCEPTABLE FOR DENSIFYING. LEVEL OF FINISH TO BE [OPEN AGGREGATE, SALT & PEPPER, LIGHT SAND]. GC TO HAND GRIND OR USE A STAND-UP EDGER FOR GRINDING/POLISHING EDGE AND INSIDE CORNER CONDITIONS.
- CLEAN FLOOR WITH VEXCON CERTI-SHINE CLEAR DENSIFIER APPLIED IN MULTIPLE COATS.
- AFTER THE DENSIFIER HAS CURED, RINSE THE FLOOR WITH VEXCON CERTI-SHINE FIXATIVE, REMOVING UN-REACTED SILICATES FROM THE SURFACE OF THE CONCRETE AND IMPROVING THE CHEMICAL AND STAIN RESISTANCE OF THE POLISHED CONCRETE SYSTEM.
- ONCE THE RINSE HAS BEEN COMPLETED CONTINUE POLISHING THE FLOOR UP TO A 400 GRIT POLISH.
- CLEAN FLOOR AGAIN AND APPLY A VEXCON CERTISHINE FINISH COAT ULTRA WB IN MULTIPLE COATS. ALLOWING FOR OPTIMAL PENETRATION.
- AFTER THE STAIN PROTECTANT HAS CURED, BURNISH THE FLOOR WITH A HIGH SPEED BUFFER.

LEGEND

	WALK OFF MAT - HELIX Z1 - BLACK - 12X9IN 305X230MM	T 19288
	POLYVINYL FLOOR - ECOGRIP - PEWTER - 60X96IN 1524X2438MM	T 19795
	TILE - I COCCI - CEMENTO - 24X24IN 600X600MM	T 20228
	TILE BASE - PLAZA NOVA - BLACK SHADOW - MAPEI 105 - 6X12IN 150X300MM	B 18740
	POLYVINYL FLOOR - ECOGRIP - PEWTER - 60X96IN 1524X2438MM	B 19795
	SCHLUTER COVE BASE - DILEX - AHK	B X1300
	METAL BASE - POWERCOATED FLAT BLACK - MT0028 - 6IN 150MM	B X1301
	DATUM POINT	
	FLOOR DRAIN	
	FLOOR CLEAN-OUT	
	FLOOR SINK	
	CONSTRUCTION JOINT. REFER TO STRUCTURAL.	

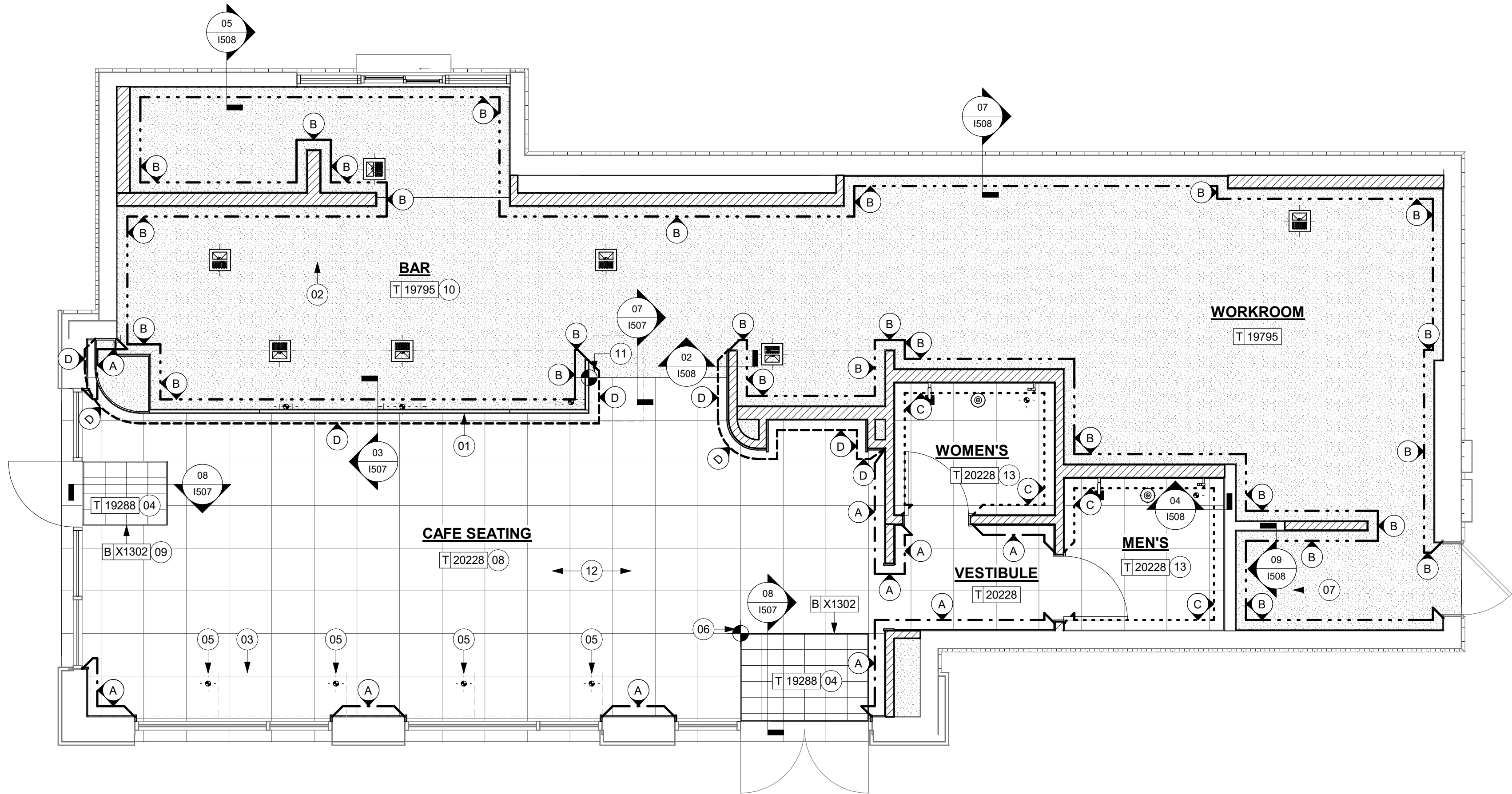

01 FLOOR FINISH PLAN
Scale: 1/4" = 1'-0"

PERMIT SET - FOR CONSTRUCTION USE



© 2022 STARBUCKS COFFEE COMPANY

STARBUCKS®
2401 UTAH AVENUE SOUTH
SEATTLE, WASHINGTON 98134
(206) 318-1575

THESE DRAWINGS AND THE PROJECT MANUAL ARE CONFIDENTIAL AND SHALL REMAIN THE SOLE PROPERTY OF STARBUCKS CORPORATION, WHICH IS THE OWNER OF THE COPYRIGHT IN THIS WORK. THEY SHALL NOT BE REPRODUCED (IN WHOLE OR IN PART), SHARED WITH THIRD PARTIES OR USED IN ANY MANNER ON OTHER PROJECTS OR EXTENSIONS TO THIS PROJECT WITHOUT THE PRIOR WRITTEN CONSENT OF STARBUCKS CORPORATION. THESE DRAWINGS AND SPECIFICATIONS ARE INTENDED TO EXPRESS DESIGN INTENT FOR A PROTOTYPICAL STARBUCKS STORE (WHICH IS SUBJECT TO CHANGE AT ANYTIME) AND DO NOT REFLECT ACTUAL SITE CONDITIONS. NEITHER PARTY SHALL HAVE ANY OBLIGATION NOR LIABILITY TO THE OTHER (EXCEPT STATED ABOVE) UNTIL A WRITTEN AGREEMENT IS FULLY EXECUTED BY BOTH PARTIES.

STARBUCKS TEMPLATE VERSION: i2024.01.01

PABLO GARCIA, AIA, REG. FL NO. AR99297

Gensler
MAIN OFFICE:
M. ARTHUR GENSLE JR. & ASSOCIATES
FL QUALIFIER'S LIC. NO. AR96466
220 MONTGOMERY STREET, SUITE 200
SAN FRANCISCO, CA 94104 USA
Tel (415) 433-3700
Fax (415) 636-4999
SATELLITE OFFICE:
M. ARTHUR GENSLE JR. & ASSOCIATES
FL QUALIFIER'S LIC. NO. AR96466
545 NW 26TH ST
SUITE 200
MIAMI, FL 33127 USA
Tel (305) 350-7070
Fax (305) 350-7071

PROJECT NAME:
S CONWAY RD & HOFFNER AVE

PROJECT ADDRESS:
**5072 S CONWAY RD
BELLE ISLE, FL 32812**

STORE #: 9517
PROJECT #: 25629-106
ISSUE DATE: 04-04-2024
DESIGN MANAGER: ROMINA VIGNOLO
PRODUCTION DESIGNER: GENSLER
CHECKED BY: GENSLER

Revision Schedule			
Rev	Date	By	Description

SHEET TITLE:
FLOOR FINISH PLAN

SCALE: AS SHOWN

SHEET NUMBER:
1104

WALL TREATMENT (AREA) SCHEDULE - "Q"					
DESIGN ID	AREA	DESCRIPTION	FURN. BY	INST. BY	COMMENTS
TILE					
20227	462 SF	TILE - I COCCI - CEMENTO - 6X24IN 150X600MM	SB	GC	GROUT: MAPEI - 47 CHARCOAL, OR EQUAL
X1400	529 SF	TILE - ALTAMIRA - BRUT - GLOSSY	SB	GC	GROUT: MAPEI - 105 DRIFTWOOD, OR EQUAL
WALL COVERING					
17854	281 SF	WALL COVERING - TADAO - STARBUCKS WG11184374	SB	GC	
23764	1597 SF	POLYWALL WALL COVERING - MATTE WHITE	GC	GC	

WALL TREATMENT (LENGTH) SCHEDULE - "R"					
DESIGN ID	LENGTH	DESCRIPTION	FURN. BY	INST. BY	COMMENTS
RAILING					
X1500	79' - 2 1/4"	RAILING - FLAT METAL TRIM - 1 1/2IN X 1/2IN - POWDERCOATED BLACK MT0028	CV	GC	MOUNTED AT 10FT (120IN) (36576MM) AFF; TO BE SUPPLIED BY CASEWORK VENDOR SEE DETAIL 08/I509 FOR MORE INFORMATION.

PAINT SCHEDULE					
DESIGN ID	DESCRIPTION	LRV	FURN. BY	INST. BY	COMMENTS
20445	SW7044 AMAZING GRAY, OR EQUIVALENT	47	GC	GC	SW USE PRIMER CP-1
20449	SW7048 URBANE BRONZE, OR EQUIVALENT	8	GC	GC	SW USE PRIMER CP-1

KEYED NOTES

- 01 REFER TO INTERIOR ELEVATIONS FOR PAINT COLORS AND TRANSITIONS.
- 02 GC TO FURNISH AND INSTALL FRP BELOW ENGINE EXPOSED WALLS. EXCEPT AT WARMING WALL. EXTEND FROM WALL BASE TO UNDERSIDE OF COUNTERTOP; SEAL AT BASE. WALL TILE TO START ABOVE THE BACKSPLASH. REFER TO INTERIOR ELEVATIONS FOR ADDITIONAL INFORMATION AND START POINTS.
- 03 OUTLINE OF ENGINE FOR REFERENCE.
- 05 DECORATIVE METAL TRIM. REFER TO I102.
- 06 RECESSED ELECTRICAL PANELS BY LL.
- 07 INSTALL FULL HEIGHT FRP AT WORKROOM AND STORAGE WALLS AS INDICATED.
- 08 INSTALL WALL TILE AT RESTROOMS AS INDICATED.
- 09 GC TO INSTALL BACKBAR WALL TILE AS INDICATED ON INTERIOR FINISH ELEVATIONS.
- 12 MOP SINK. FULL HEIGHT FRP AT ENCLOSURE (SEE PLUMBING PLANS FOR MORE INFORMATION).
- 14 GC TO PROCEED WITH CAUTION IN THIS AREA DURING DEMOLITION. ADVISE ARCHITECT OF ANY STRUCTURAL OR LOAD BEARING ELEMENTS AND NOTIFY ARCHITECT. DO NOT REMOVE OR DEMOLISH ANY STRUCTURAL OR LOAD BEARING ELEMENTS. REFER TO D101 TO VERIFY EXISTING CONDITIONS.

GENERAL NOTES

- A. GC TO PATCH AND REPAIR ANY DAMAGE TO EXISTING WALLS TO A SMOOTH, PAINT READY SURFACE PRIOR TO PAINTING.
- B. CHANGE OF PAINT COLOR ALLOWED ONLY AT INSIDE CORNERS, UNLESS OTHERWISE NOTED.
- C. PAINT SUBSTITUTIONS ARE NOT ALLOWED. USE STARBUCKS NATIONAL SHERWIN-WILLIAMS ACCOUNT "COLOR CODE" WHEN ORDERING PAINTS.
- D. REFER TO INTERIOR ELEVATIONS FOR PAINT COLORS AND GRAPHICS' LOCATIONS.
- E. WALL AND CEILING COVERING MATERIALS SHALL BE ATTACHED SO THAT THEY ARE EASILY CLEANABLE.
- F. MATERIALS FOR INDOOR WALL SURFACES FOR CONDITIONS OF NORMAL USE SHALL BE SMOOTH, DURABLE, AND EASILY CLEANABLE.
- G. GC TO PROVIDE AND INSTALL WORKROOM WALL FINISHES PER LOCAL CODE REQUIREMENTS.
- H. FLOORS, WALLS AND CEILING FINISHES IN FOOD PREPARATION AREAS SHALL BE SMOOTH, NON-TOXIC, NON-ABSORBENT, DURABLE AND EASILY CLEANABLE.
- I. PAINT SHALL BE WASHABLE; SEMI-GLOSS OR HIGH-GLOSS FINISH.
- J. PAINT FINISHES SHALL BE APPLIED AS FOLLOWS, UNLESS NOTED OTHERWISE:
- WOODS AND METAL SURFACES SHALL BE SEMI-GLOSS OR EQUAL.
 - ACCENT AND TRIM PAINTS TO BE SEMI-GLOSS OR EQUAL.
 - WALL AND CEILING PAINTS TO BE EGGSHELL OR EQUAL.
 - PAINTS IN BOH, RESTROOM(S) OR CAFE BAR SHALL BE SEMI-GLOSS OR EQUAL.
- K. ALL WOOD SURFACES (DOORS, TRIM, SHELVES, CABINETRY) SHALL BE SEALED.
- L. REFER TO CASEWORK FINISH SCHEDULE FOR CASEWORK FINISH MATERIAL INFORMATION.
- M. REFER TO INTERIOR FINISH ELEVATIONS FOR ARTWORK/ GRAPHICS LOCATIONS. REFER TO MANUFACTURER'S INSTRUCTIONS INCLUDED WITH ARTWORK/GRAPHICS FOR PROPER INSTALLATION.
- N. ALL FLOOR AND WALL JUNCTIONS IN STORAGE AND FOOD PREPARATION AREAS SHALL HAVE 6" COVED BASE.
- O. INSTALL BLOCKING AND HANGERS FOR WALL SHELVING BEFORE INSTALLING BACK BAR TILE.
- P. CV SHOULD PROVIDE WOOD CLEAR SHERWIN WILLIAMS "CLASS A VARNISH SYSTEM" FLAMES SPREAD RETARDANT FOR ALL WOOD ITEMS OR "CLASS A" EQUIVALENT. APPLY PER MFR'S RECOMMENDATIONS ON ALL SIDES OF PANELS PRIOR TO SEALER. GC TO TEST PRIOR TO INSTALLATION.
- Q. PROVIDE FIRE TREATED BLOCKING AS REQUIRED TO SUPPORT WALL ATTACHMENTS (SEE BUILDING FLOOR PLAN ON SHEET A-101 FOR MORE INFORMATION).
- R. REFER TO SHEET I-502 FOR WALL FINISH DETAILS.

LEGEND

- EXISTING WALL TO REMAIN
- NEW FULL HEIGHT WALL
- CAUTION AREA, POSSIBLE STRUCTURAL OR LOAD BEARING ELEMENT
- C X0012
WD0077
MAD100 1 CUSTOM WOOD CLADDING TO 10'-0" AFF - VERTICAL SLAT - WALNUT
- Q 17854
F 20449
SW7048 2 WALL COVERING TO 10'-0" AFF PAINT TO EXISTING CEILING
- Q 23764
Q X1400 3 POLYWALL PANELING TO 2'-10" AFF WALL TILE TO CEILING
- Q X1400 4 WALL TILE TO CEILING
- Q 23764 5 POLYWALL PANELING TO CEILING
- Q 20227 6 WALL TILE TO CEILING
- F 20449
SW7048 7 PAINT TO CEILING
- F 20445
SW7044 8 PAINT TO CEILING
- INDICATES APPLY WALL FINISH ABOVE THE DOOR SILL AS INDICATED. REFER TO ELEVATIONS.

SEE INTERIOR FINISH ELEVATIONS FOR TAGGED LOCATION OF WALL FINISH MATERIAL

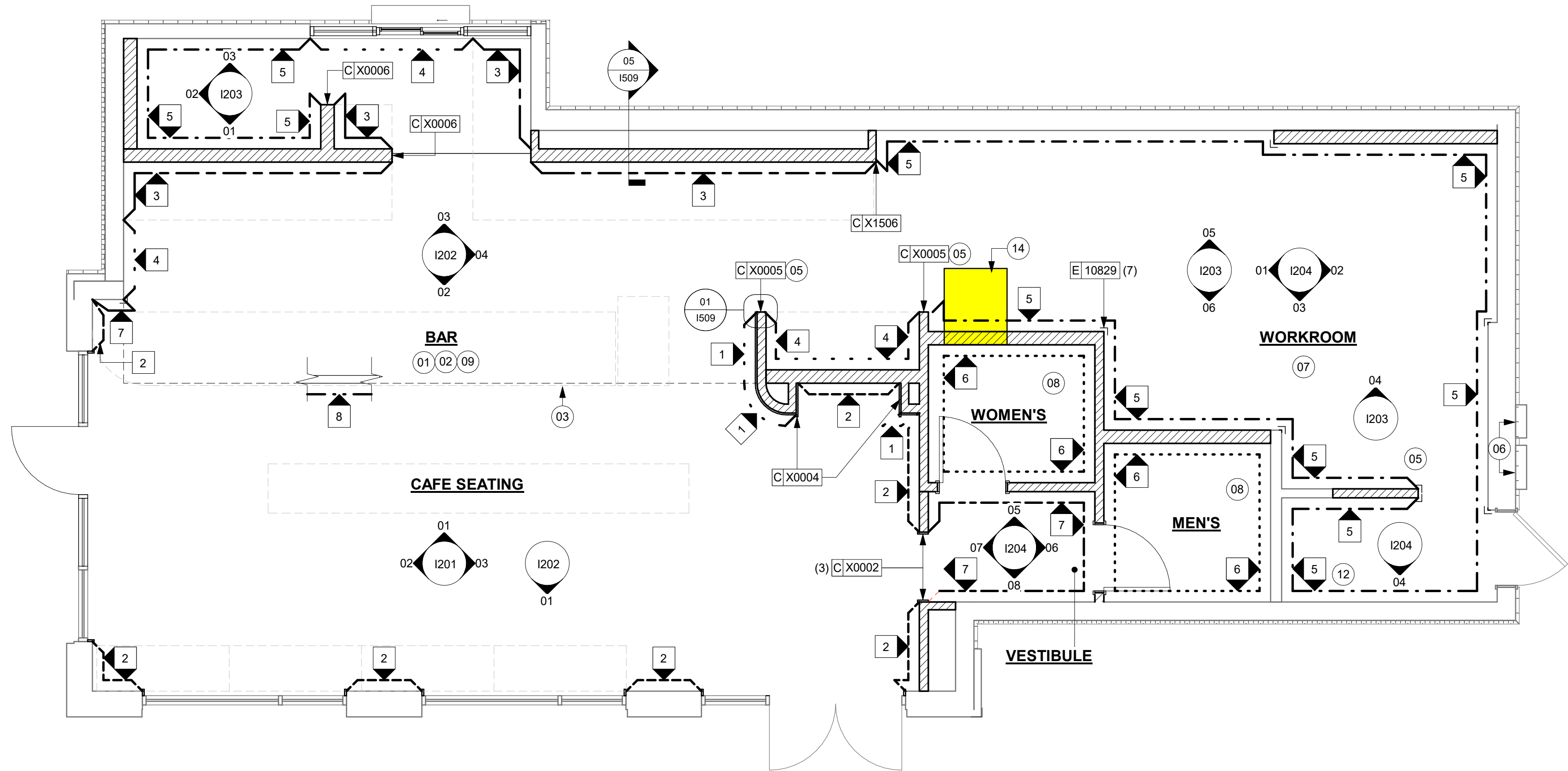

01 WALL FINISH PLAN

Scale: 1/4" = 1'-0"

PERMIT SET - FOR CONSTRUCTION USE



STARBUCKS®
2401 UTAH AVENUE SOUTH
SEATTLE, WASHINGTON 98134
(206) 318-1575

THESE DRAWINGS AND THE PROJECT MANUAL ARE CONFIDENTIAL AND SHALL REMAIN THE SOLE PROPERTY OF STARBUCKS CORPORATION, WHICH IS THE OWNER OF THE COPYRIGHT IN THIS WORK. THEY SHALL NOT BE REPRODUCED (IN WHOLE OR IN PART), SHARED WITH THIRD PARTIES OR USED IN ANY MANNER ON OTHER PROJECTS OR EXTENSIONS TO THIS PROJECT WITHOUT THE PRIOR WRITTEN CONSENT OF STARBUCKS CORPORATION. THESE DRAWINGS AND SPECIFICATIONS ARE INTENDED TO EXPRESS DESIGN INTENT FOR A PROTOTYPICAL STARBUCKS STORE (WHICH IS SUBJECT TO CHANGE AT ANYTIME) AND DO NOT REFLECT ACTUAL SITE CONDITIONS. NEITHER PARTY SHALL HAVE ANY OBLIGATION NOR LIABILITY TO THE OTHER (EXCEPT STATED ABOVE) UNTIL A WRITTEN AGREEMENT IS FULLY EXECUTED BY BOTH PARTIES.

STARBUCKS TEMPLATE VERSION: I2024.01.01

PABLO GARCIA, AIA, REG. FL NO. AR99297

Gensler

MAIN OFFICE
M. ARTHUR GENSLER, JR. & ASSOCIATES
FL QUALIFIER'S LIC. NO. ARS6466
220 MONTGOMERY STREET, SUITE 200
SAN FRANCISCO, CA 94104 USA

Tel (415) 433-3700
Fax (415) 636-4999

SATELLITE OFFICE
M. ARTHUR GENSLER, JR. & ASSOCIATES
FL QUALIFIER'S LIC. NO. ARS6466
545 NW 90TH ST
SUITE 200
MIAMI, FL 33127 USA

Tel (305) 350-7070
Fax (305) 350-7071

PROJECT NAME:
**S CONWAY RD &
HOFFNER AVE**

PROJECT ADDRESS:
**5072 S CONWAY RD
BELLE ISLE, FL 32812**

STORE #: 9517
PROJECT #: 25629-106
ISSUE DATE: 04-04-2024
DESIGN MANAGER: ROMINA VIGNOLO
PRODUCTION DESIGNER: GENSLER
CHECKED BY: GENSLER

Revision Schedule			
Rev	Date	By	Description

SHEET TITLE:
WALL FINISH PLAN

SCALE: AS SHOWN

SHEET NUMBER:
1105



- 04 DT POS
Scale: 3/8" = 1'-0"



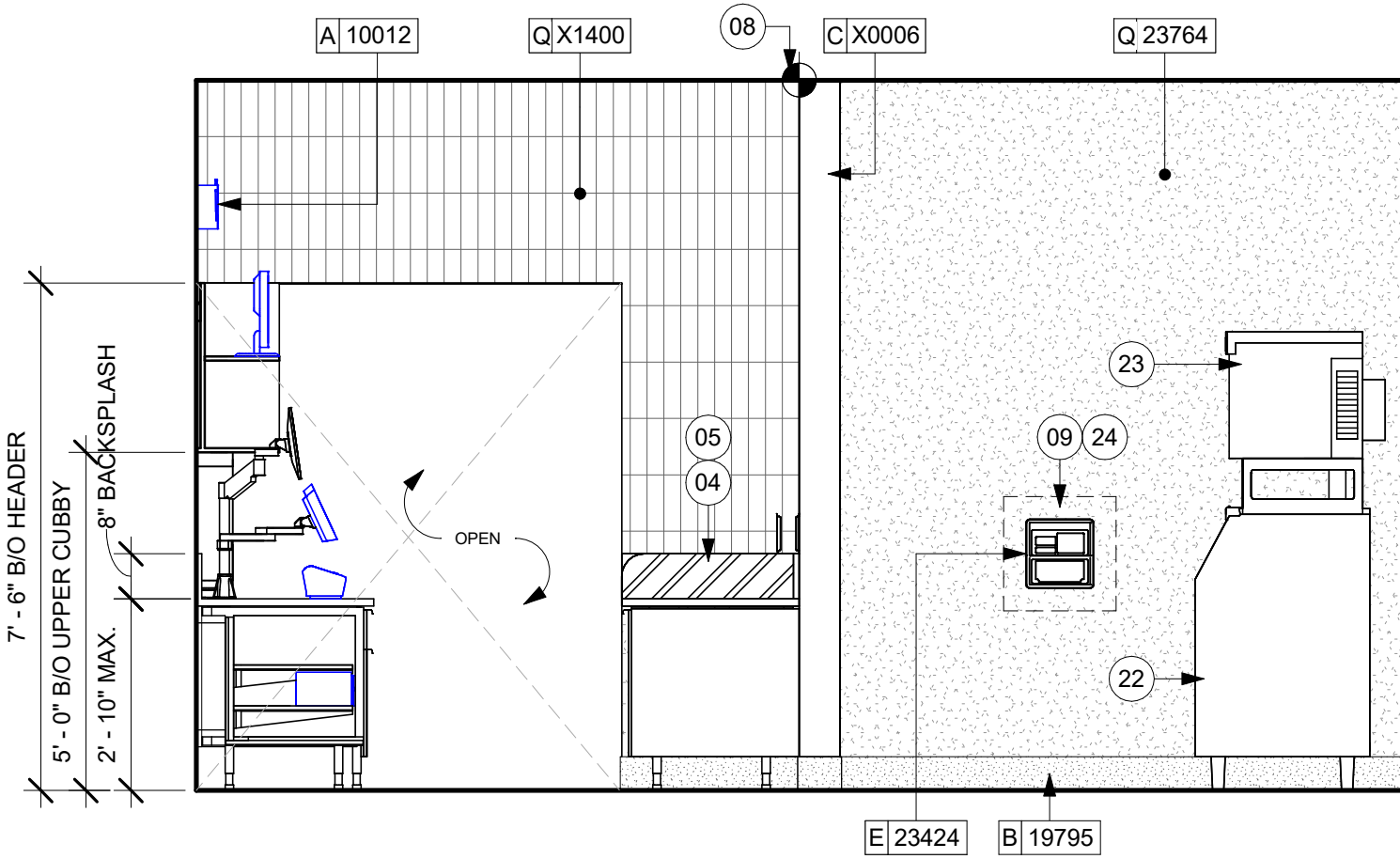

01 BOH - ENGINE ENTRANCE
Scale: 3/8" = 1'-0"

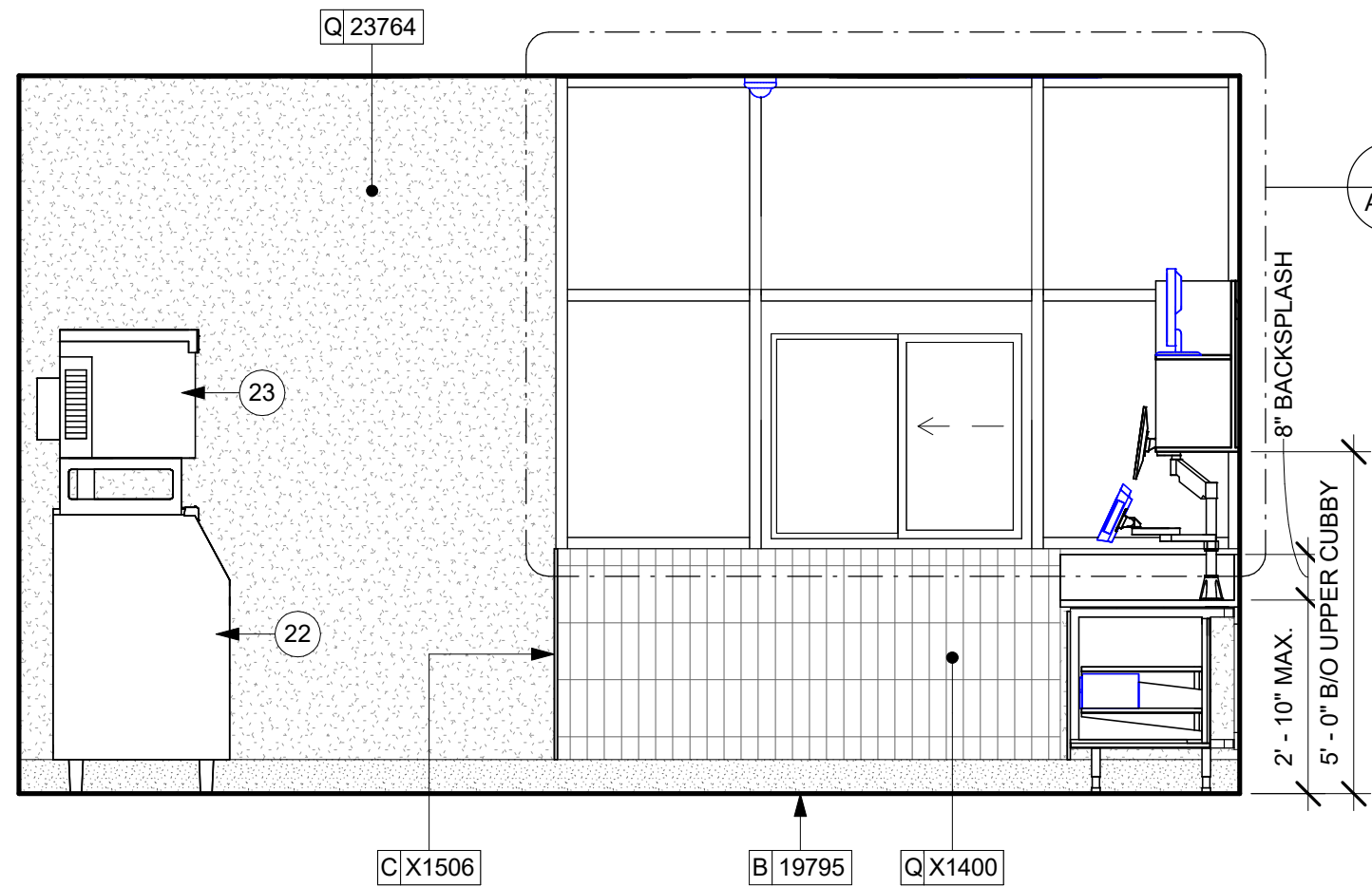

03 DT WINDOW
Scale: 3/8" = 1'-0"

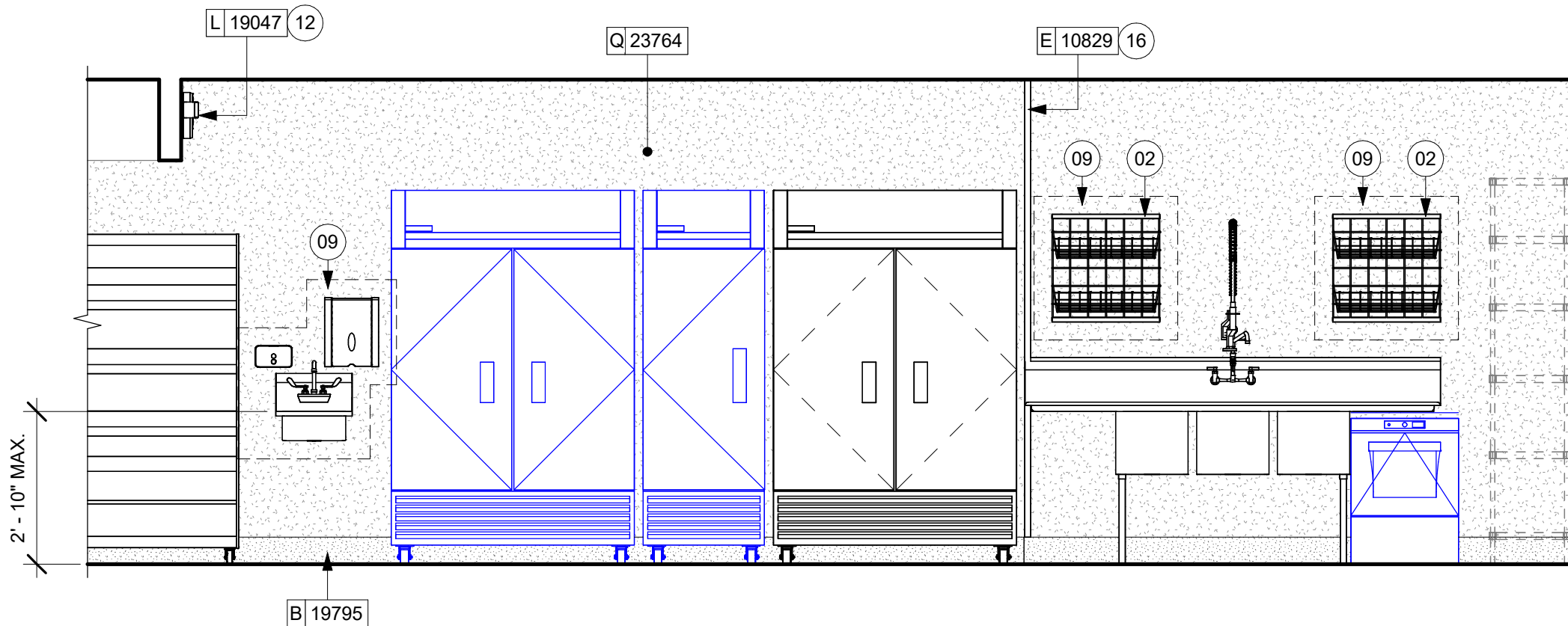

05 Elevation 1 - c3
Scale: 3/8" = 1'-0"

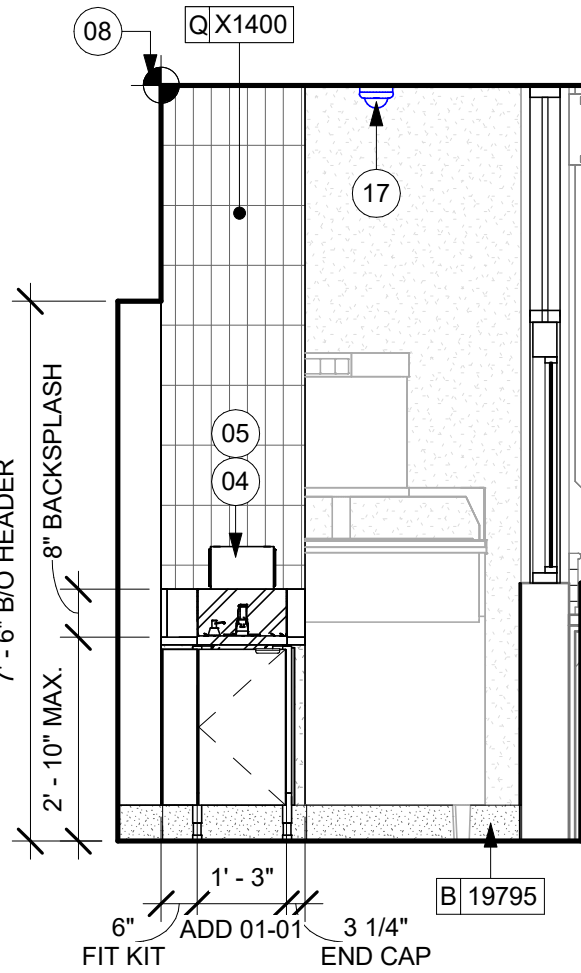

02 SINK AND ICE MACHINE
Scale: 3/8" = 1'-0"

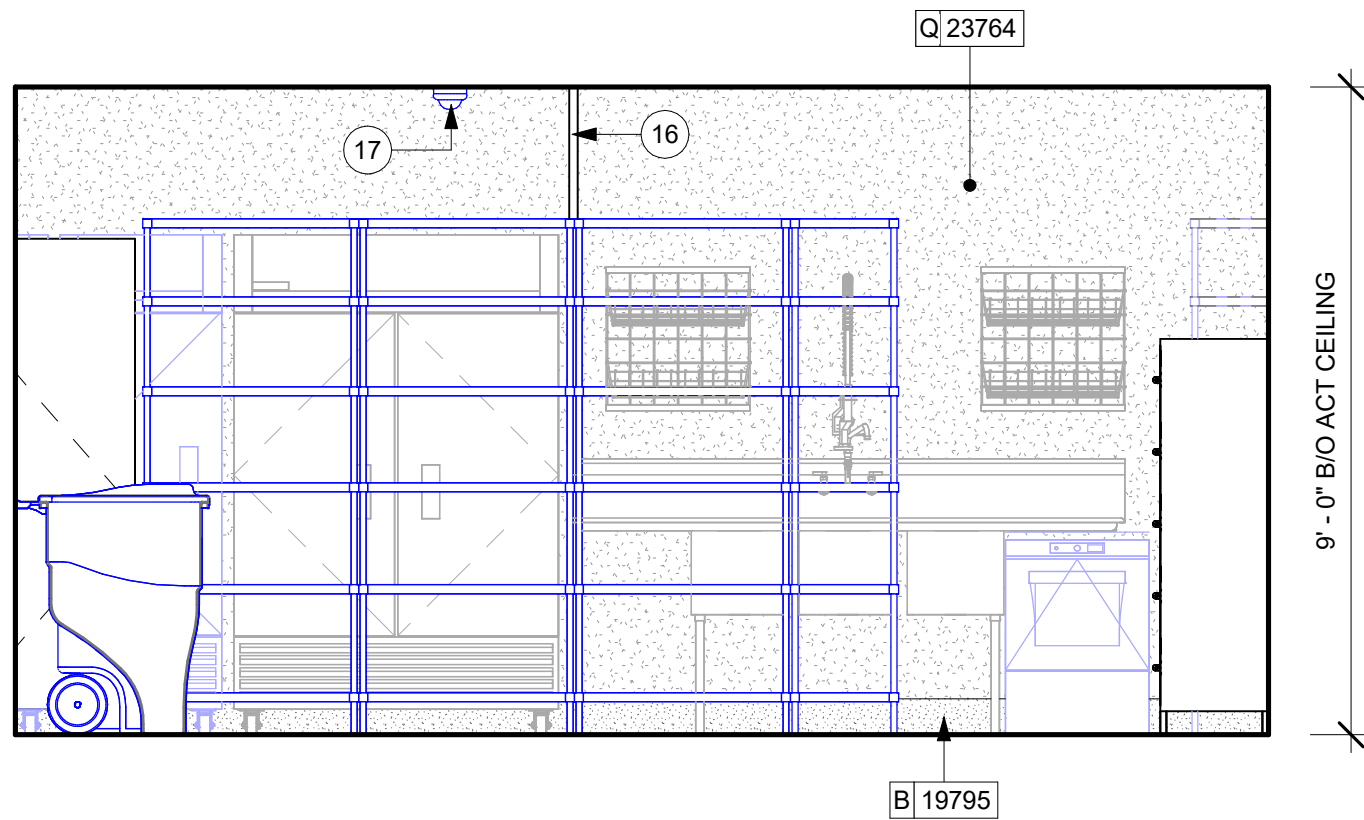

04 BOH - METRO RACKS TOWARDS COMP SINK
Scale: 3/8" = 1'-0"

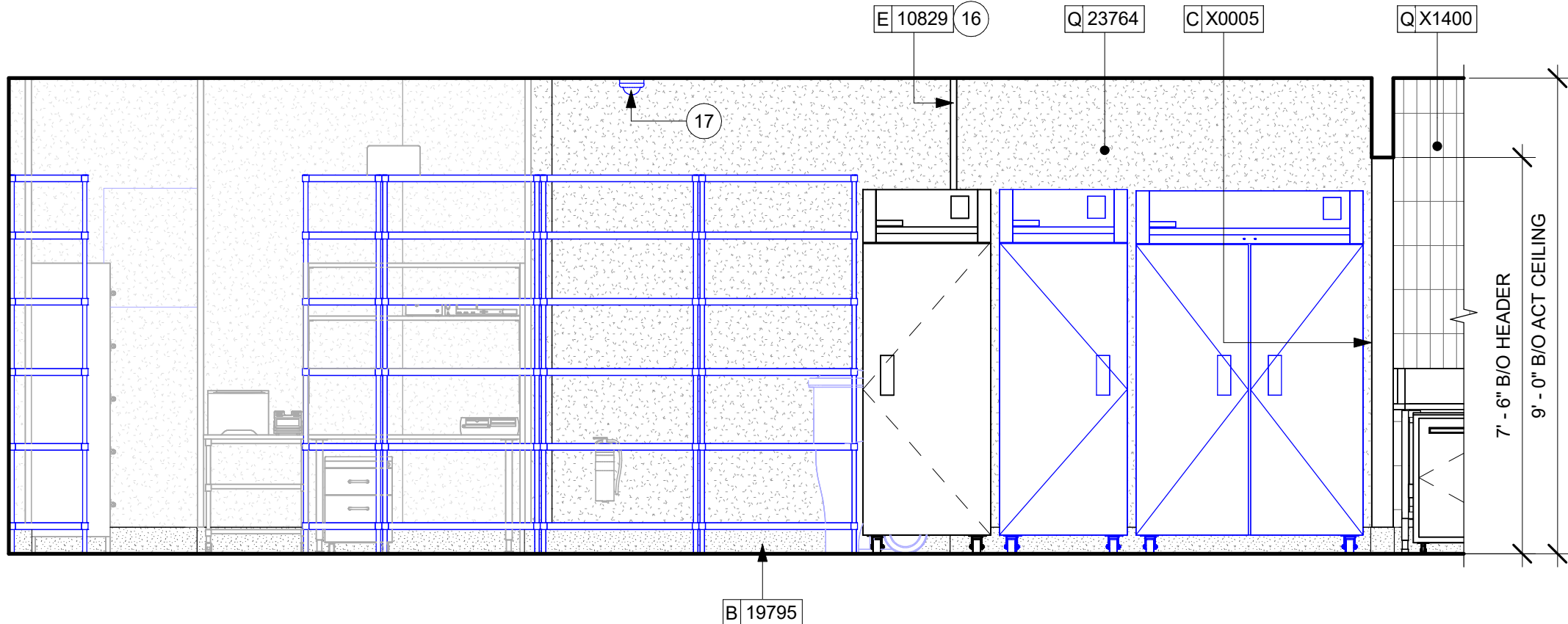

06 BOH - COLD STORAGE
Scale: 3/8" = 1'-0"

KEYED NOTES

- ATTACH DIGITAL MENU BOARDS PER INSTALLATION DETAIL.
- INSTALL SHELVING AS SHOWN. G.C. TO PROVIDE WALL BLOCKING FOR FASTENERS.
- WALL FINISH BEHIND EXPOSED CABINETRY AND BELOW UNDERSIDE OF COUNTERTOP SUBSTRATE TO BE FRP. EXCEPT WARMING WALL, TILE TO BE EXTEND FROM WALL BASE TO UNDERSIDE OF COUNTERTOP.
- PROVIDE 6" (150MM) MIN. INTEGRAL SPLASHGUARD AT HAND SINK PER JURISDICTIONAL REQUIREMENTS.
- HAND SINK WITH SOAP AND PAPER TOWEL DISPENSER. G.C. TO PROVIDE BLOCKING FOR FASTENERS.
- CEILING MOUNTED PICK UP SIGNAGE TO BE INSTALLED AS INDICATED. REFER TO DETAILS FOR ADDITIONAL INFORMATION AND SCHEDULE FOR SPECIFICATIONS.
- CORIAN SHROUD
- STARTING POINT FOR TILE INSTALLATION. WALL TILE GROUT LINES TO ALIGN AS INDICATED. EXCESS TILE TO BE CUT TO ALIGN.
- IN-WALL WOOD BLOCKING. VERIFY BLOCKING LOCATION, EXTENTS AND BLOCKING WITH MANUFACTURER'S REQUIREMENTS.
- LIGHT FIXTURE (SEE REFLECTED CEILING PLAN ON SHEET 1103 AND LIGHTING PLAN ON SHEET E102 FOR ADDITIONAL INFORMATION)
- DO NOT BLOCK FOOD CASE INTAKE/EXHAUST.
- EMERGENCY EXIT/LIGHT SIGNAGE COMBO, CEILING ATTACHMENT. REFER TO I103 AND ELECTRICAL SHEETS FOR ADDITIONAL INFORMATION. GC TO VERIFY WITH LOCAL FIRE MARSHALL ON PLACEMENT AND QUANTITIES PRIOR TO INSTALLATION. GC TO ATTACH AN SUSPENSION KIT.
- BARRIER FREE NEW HARDWARE. REFER TO SHEET A601 FOR MORE INFORMATION. GC WILL BE RESPONSIBLE TO SPECIFY, REPAIR THE AREA, INSTALL IT, AND COORDINATE WITH LANDLORD.
- UNDERCOUNTER LED LIGHTING TO BE INSTALLED AT FRONT BAR AS INDICATED. REFER TO SCHEDULE FOR SPECIFICATIONS AND ELECTRICAL SHEETS FOR ADDITIONAL INFORMATION.
- ROLLER SHADE TO BE INSTALLED AS SHOWN.
- INSTALL CORNER GUARD AT OUTSIDE CORNER AS INDICATED. REFER TO DETAIL.
- INSTALL CEILING MOUNTED SECURITY CAMERA AS INDICATED.
- RECESSED ELECTRICAL PANELS (SEE ELECTRICAL DRAWINGS FOR ADDITIONAL INFORMATION).
- PLACE FIRE EXTINGUISHER PER LOCAL FIRE CODE REQUIREMENTS. COORDINATE TYPE AND SIZE WITH LOCAL INSPECTOR.
- ICE MACHINE (SEE PLUMBING AND ELECTRICAL DRAWINGS FOR ADDITIONAL INFORMATION).
- ICE DIVERTER.
- ICE MANAGER CONTROL PANEL.
- INSTALL PASTRY WALL-STORAGE FOR WARMING STATION AS SHOWN. G.C. TO PROVIDE WALL BLOCKING FOR FASTENERS.

GENERAL NOTES

- FOR GRAPHICS SCHEDULE, REFER TO THE FURNITURE, FIXTURES, AND EQUIPMENT (FF & E) SCHEDULES ON SHEET I601.
- REFER TO MANUFACTURER'S INSTRUCTIONS INCLUDED WITH ARTWORK/GRAPHICS FOR PROPER INSTALLATION.
- CHANGE PAINT COLOR ONLY AT INSIDE CORNERS UNLESS OTHERWISE INDICATED.
- PAINT FINISHES SHALL BE APPLIED AS FOLLOWS, UNLESS NOTED OTHERWISE.
 - WOODS AND METAL SURFACES SHALL BE SEMI-GLOSS OR EQUAL.
 - ACCENT AND TRIM PAINTS TO BE SEMI-GLOSS OR EQUAL.
 - WALL AND CEILING PAINTS TO BE EGGSHELL OR EQUAL.
 - PAINTS IN BOH, RESTROOM(S) OR CAFE BAR SHALL BE SEMI-GLOSS OR EQUAL.
- PAINT SUBSTITUTIONS ARE NOT ALLOWED. USE STARBUCKS NATIONAL ACCOUNT COLOR CODE WHEN ORDERING PAINTS.
- FLOORS, WALLS AND CEILING FINISHES IN FOOD PREPARATION AREAS SHALL BE SMOOTH, NON-TOXIC, NON-ABSORBENT, DURABLE AND EASILY CLEANABLE. PAINT SHALL BE WASHABLE; SEMI-GLOSS OR HIGH GLOSS FINISH.
- ALL WOOD SURFACES (DOORS, TRIM, SHELVES, CABINETRY) SHALL BE SEALED.
- REFER TO CASEWORK FINISH SCHEDULE ON THE CASEWORK FINISH PLAN ON SHEET I102 FOR CASEWORK FINISH MATERIAL INFORMATION.
- ALIGN TILE TRANSITIONS ON WHOLE TILES AS SHOWN.
- ALL FLOOR AND WALL JUNCTIONS IN STORAGE AND FOOD PREPARATION AREAS SHALL HAVE A 6" COVED BASE.
- ALL FOOD STORAGE SHALL BE 6" (150MM) A.F.F.
- INSTALL BLOCKING AND HANGERS FOR WALL SHELVING BEFORE INSTALLING BACK BAR TILE.
- GENERAL CONTRACTOR TO PROVIDE AND INSTALL WORKROOM WALL FINISHES.
- CLASS A FIRE RETARDANT TREATMENT (PER ASTM E 84), OR PASSES NFPA 286 (DID: SPC006). CASEWORK VENDOR TO PROVIDE WOOD CLEAR SHERWIN WILLIAMS "CLASS A VARNISHSYSTEM" FLAMES SPREAD RETARDANT OR SIMILAR, APPLY PER MFR'S RECOMMENDATIONS ON ALL SIDES OF PANELS PRIOR TO SEALER. GC TO TEST PRIOR TO INSTALLATION.

LEGEND

- INDICATES WALL BLOCKING. BLOCKING TO BE PROVIDED AS REQUIRED TO SUPPORT WALL ATTACHMENTS. EXTEND BLOCKING 4" (100mm) BEYOND EDGE OF ATTACHMENTS.
- WALL TILE START POINT DATUM



STARBUCKS®
2401 UTAH AVENUE SOUTH
SEATTLE, WASHINGTON 98134
(206) 318-1575

THESE DRAWINGS AND THE PROJECT MANUAL ARE CONFIDENTIAL AND SHALL REMAIN THE SOLE PROPERTY OF STARBUCKS CORPORATION, WHICH IS THE OWNER OF THE COPYRIGHT IN THIS WORK. THEY SHALL NOT BE REPRODUCED (IN WHOLE OR IN PART), SHARED WITH THIRD PARTIES OR USED IN ANY MANNER ON OTHER PROJECTS OR EXTENSIONS TO THIS PROJECT WITHOUT THE PRIOR WRITTEN CONSENT OF STARBUCKS CORPORATION. THESE DRAWINGS AND SPECIFICATIONS ARE INTENDED TO EXPRESS DESIGN INTENT FOR A PROTOTYPICAL STARBUCKS STORE (WHICH IS SUBJECT TO CHANGE AT ANYTIME) AND DO NOT REFLECT ACTUAL SITE CONDITIONS. NEITHER PARTY SHALL HAVE ANY OBLIGATION NOR LIABILITY TO THE OTHER (EXCEPT STATED ABOVE) UNTIL A WRITTEN AGREEMENT IS FULLY EXECUTED BY BOTH PARTIES.

STARBUCKS TEMPLATE VERSION: I2024.01.01

PABLO GARCIA, AIA, REG. FL NO. AR99297

Gensler

MAIN OFFICE
M. ARTHUR GENSLER JR. & ASSOCIATES
FL QUALIFIER'S LIC. NO. AR96466
220 MONTGOMERY STREET, SUITE 200
SAN FRANCISCO, CA 94104 USA

Tel (415) 433-3700
Fax (415) 636-4999

SATELLITE OFFICE
M. ARTHUR GENSLER JR. & ASSOCIATES
FL QUALIFIER'S LIC. NO. AR96466
545 NW 90TH ST
SUITE 200
MIAMI, FL 33127 USA

Tel (305) 350-7070
Fax (305) 350-7071

PROJECT NAME:
**S CONWAY RD &
HOFFNER AVE**

PROJECT ADDRESS:
**5072 S CONWAY RD
BELLE ISLE, FL 32812**

STORE #: 9517
PROJECT #: 25629-106
ISSUE DATE: 04-04-2024
DESIGN MANAGER: ROMINA VIGNOLO
PRODUCTION DESIGNER: GENSLER
CHECKED BY: GENSLER

Revision Schedule

Rev	Date	By	Description

SHEET TITLE:
**INTERIOR FINISH
ELEVATIONS**
SCALE: AS SHOWN

SHEET NUMBER:
I203

PERMIT SET - FOR CONSTRUCTION USE

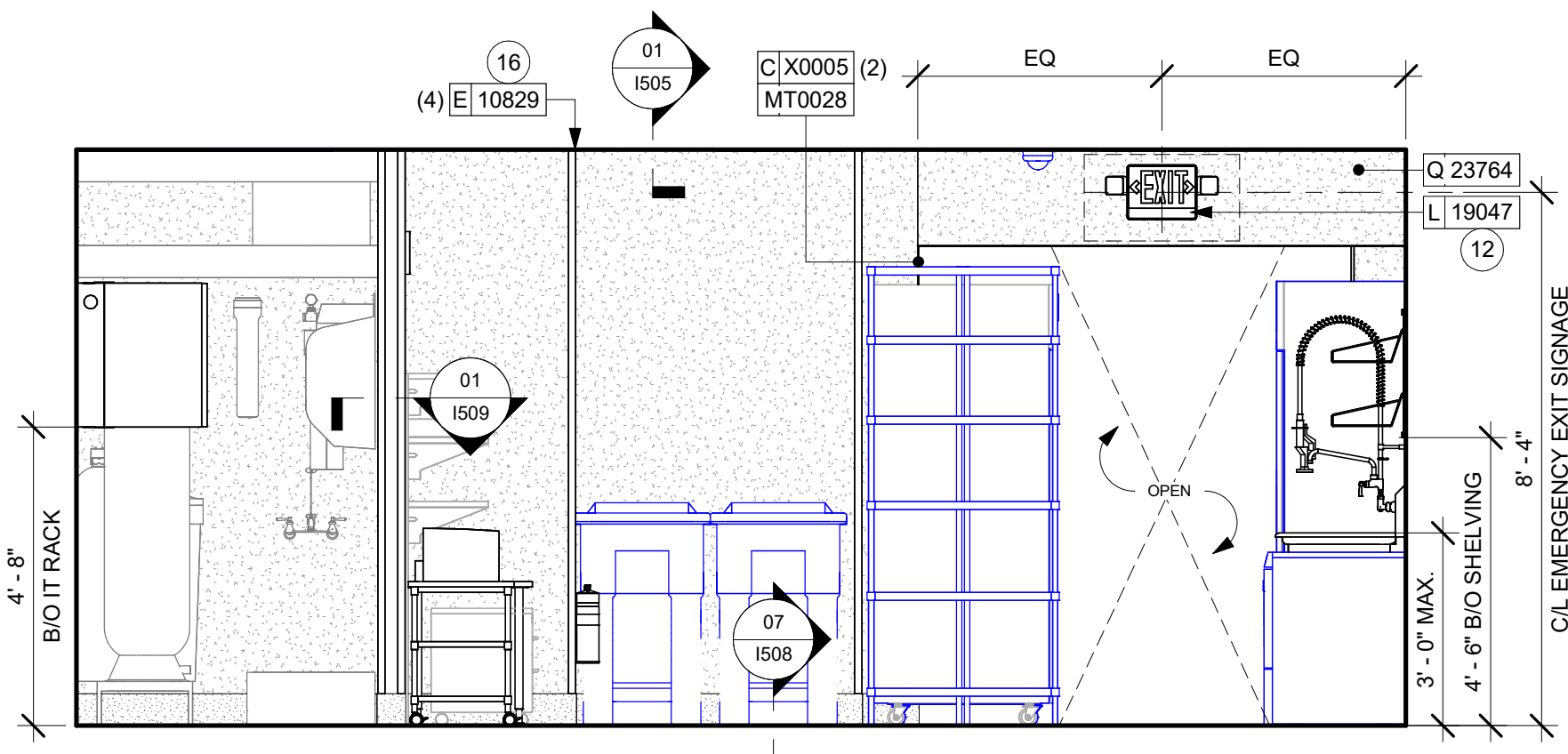

01 BOH TOWARDS ENGINE
Scale: 3/8" = 1'-0"

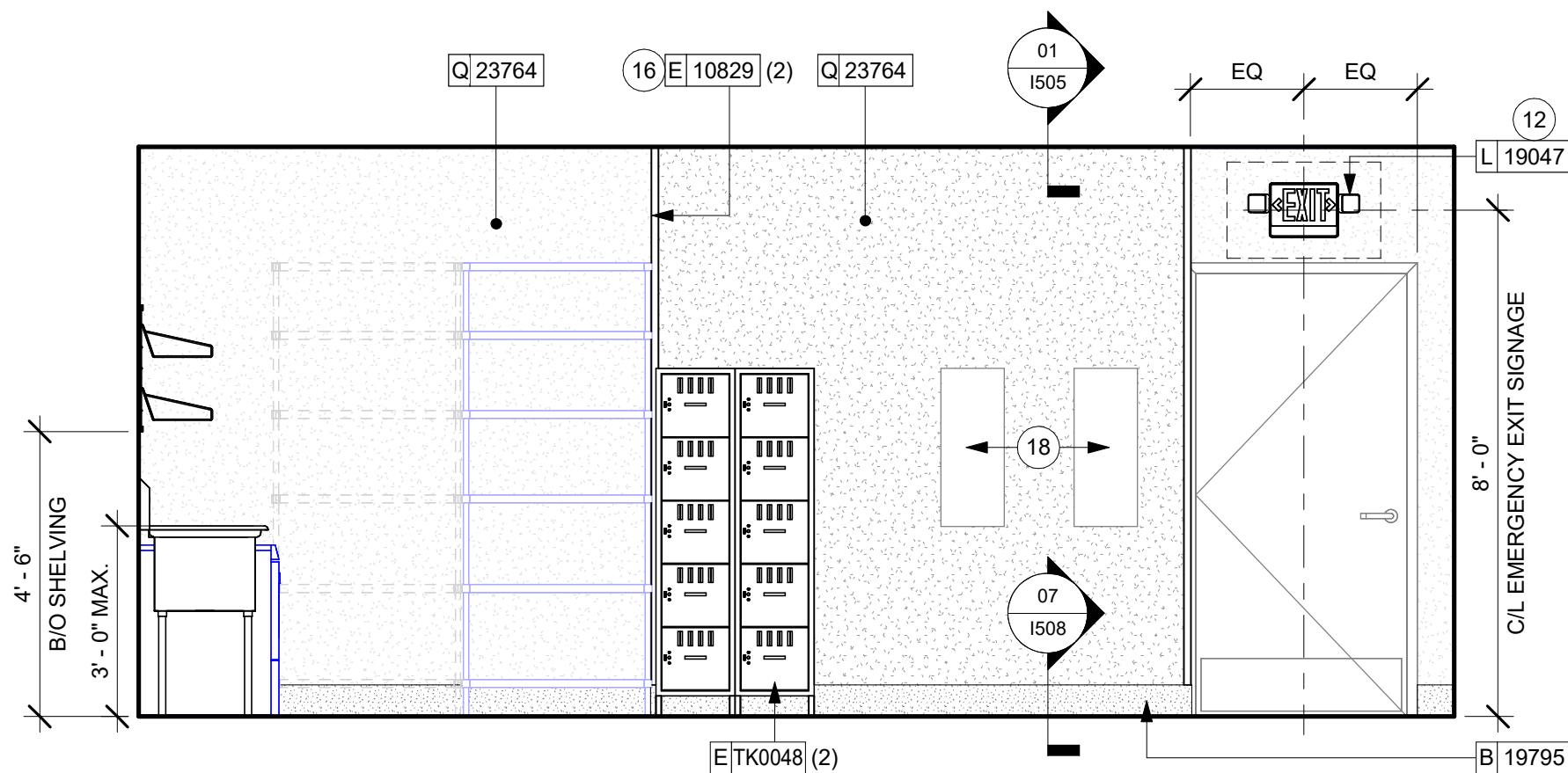

02 BOH TOWARDS EXIT
Scale: 3/8" = 1'-0"

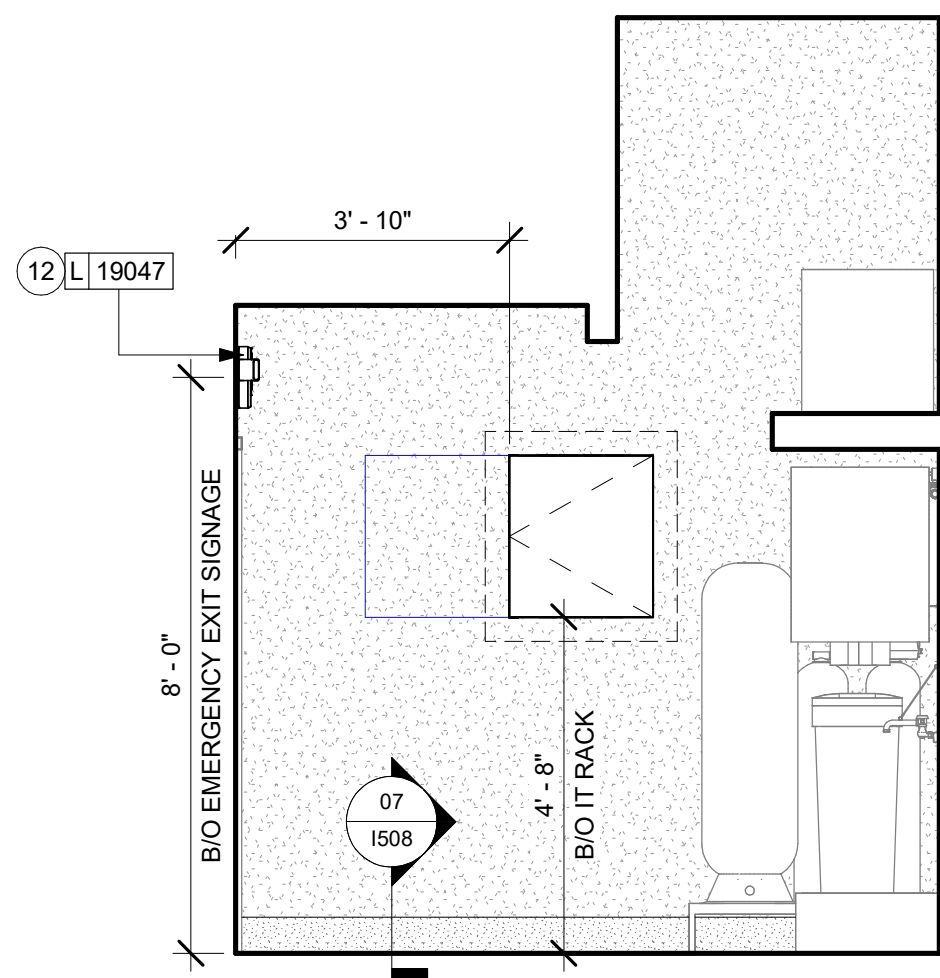

04 BOH TOWARDS IT RACK
Scale: 3/8" = 1'-0"

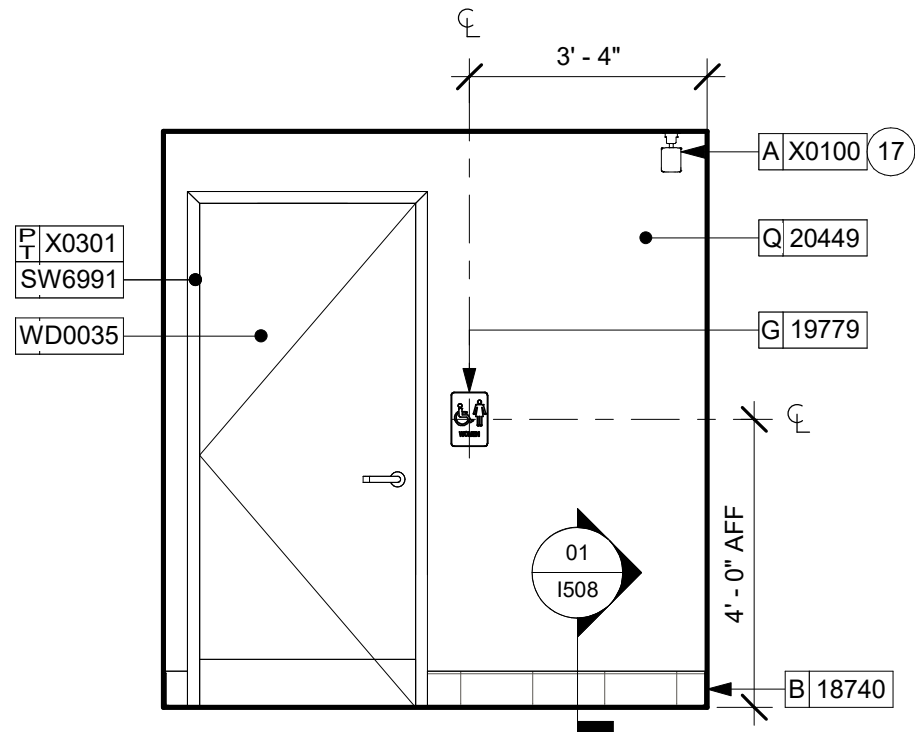

05 WOMENS RR ENTRANCE
Scale: 3/8" = 1'-0"

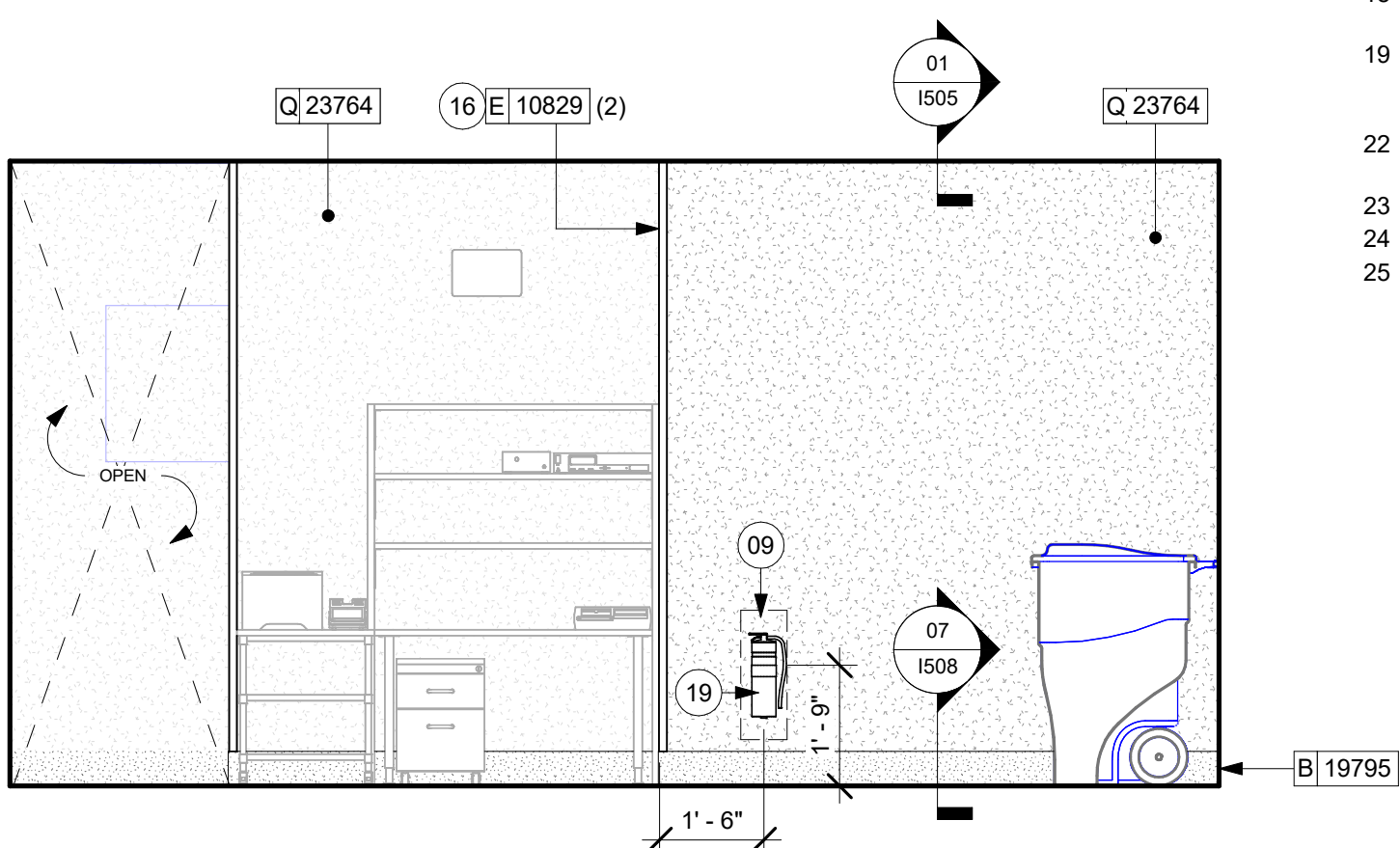

03 BOH TOWARDS MANAGERS DESK
Scale: 3/8" = 1'-0"

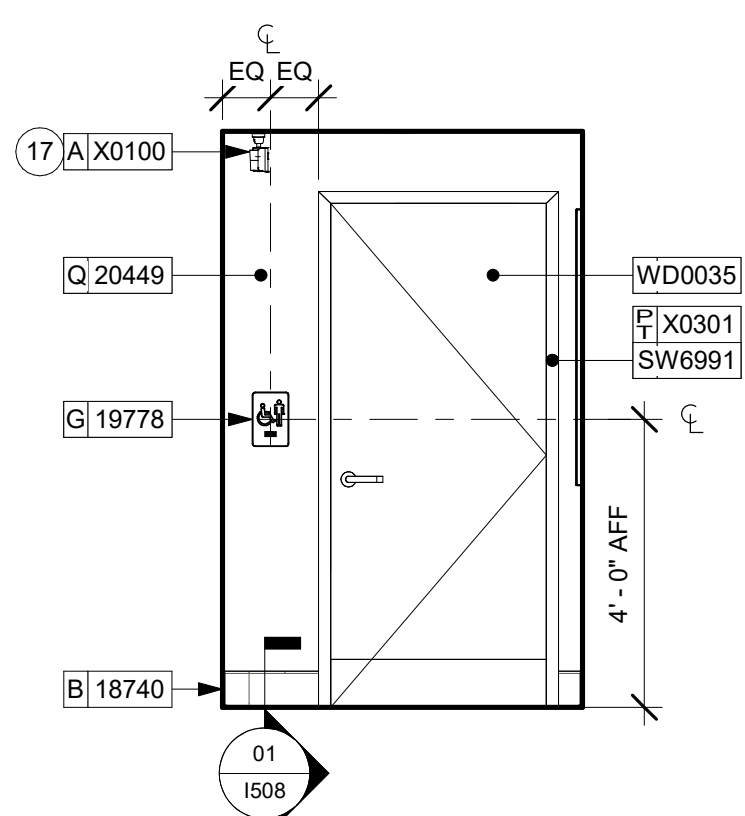

06 MENS RR ENTRANCE
Scale: 3/8" = 1'-0"

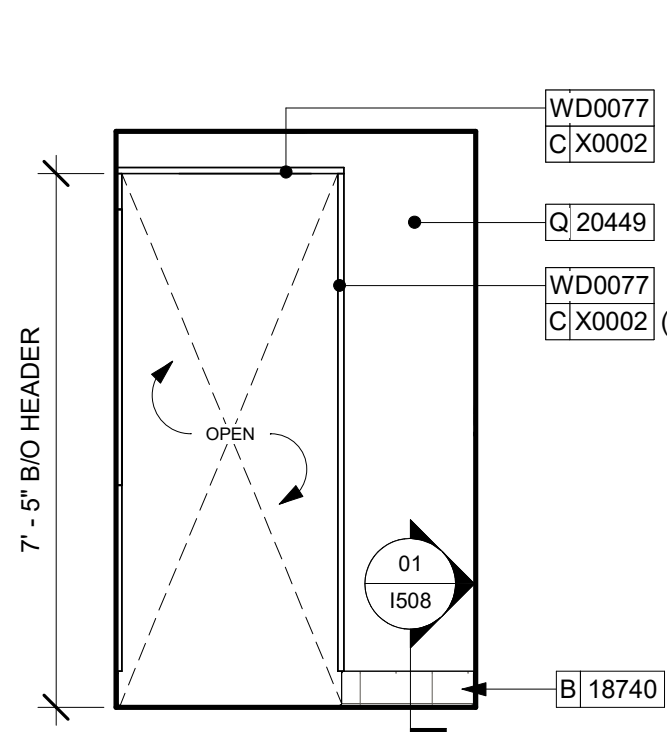

07 VESTIBULE TOWARDS CAFE
Scale: 3/8" = 1'-0"

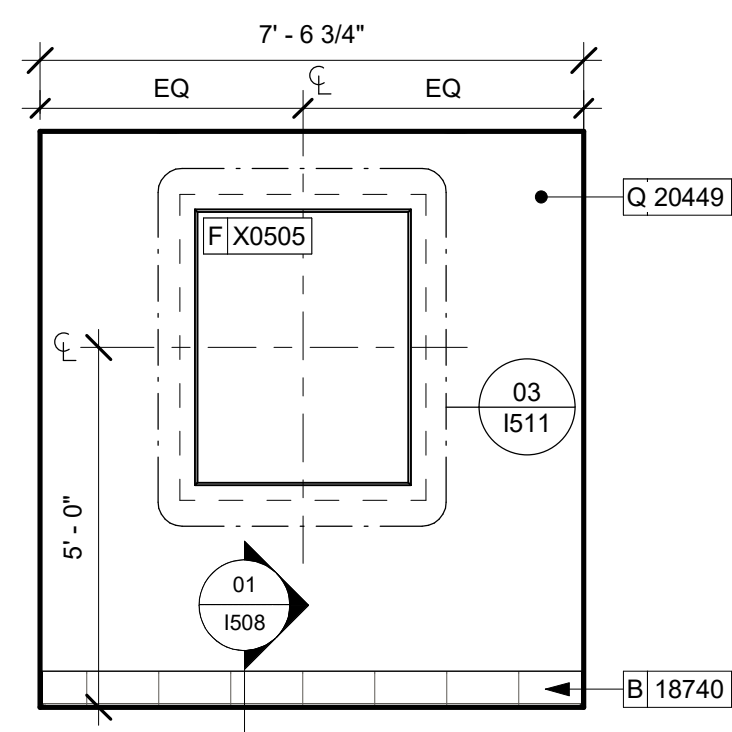

08 VESTIBULE AT COMMUNITY BOARD
Scale: 3/8" = 1'-0"

KEYED NOTES

- ATTACH DIGITAL MENU BOARDS PER INSTALLATION DETAIL.
- INSTALL SHELVING AS SHOWN. G.C. TO PROVIDE WALL BLOCKING FOR FASTENERS.
- WALL FINISH BEHIND EXPOSED CABINETRY AND BELOW UNDERSIDE OF COUNTERTOP SUBSTRATE TO BE FRP. EXCEPT WARMING WALL, TILE TO BE EXTEND FROM WALL BASE TO UNDERSIDE OF COUNTERTOP.
- PROVIDE 6" (150MM) MIN. INTEGRAL SPLASHGUARD AT HAND SINK PER JURISDICTIONAL REQUIREMENTS.
- HAND SINK WITH SOAP AND PAPER TOWEL DISPENSER. G.C. TO PROVIDE BLOCKING FOR FASTENERS.
- CEILING MOUNTED PICK UP SIGNAGE TO BE INSTALLED AS INDICATED. REFER TO DETAILS FOR ADDITIONAL INFORMATION AND SCHEDULE FOR SPECIFICATIONS.
- CORIAN SHROUD
- STARTING POINT FOR TILE INSTALLATION. WALL TILE GROUT LINES TO ALIGN AS INDICATED. EXCESS TILE TO BE CUT TO ALIGN.
- IN-WALL WOOD BLOCKING. VERIFY BLOCKING LOCATION, EXTENTS AND BLOCKING WITH MANUFACTURER'S REQUIREMENTS.
- LIGHT FIXTURE (SEE REFLECTED CEILING PLAN ON SHEET 1103 AND LIGHTING PLAN ON SHEET E102 FOR ADDITIONAL INFORMATION)
- DO NOT BLOCK FOOD CASE INTAKE/EXHAUST.
- EMERGENCY EXIT/LIGHT SIGNAGE COMBO, CEILING ATTACHMENT. REFER TO 1103 AND ELECTRICAL SHEETS FOR ADDITIONAL INFORMATION. GC TO VERIFY WITH LOCAL FIRE MARSHALL ON PLACEMENT AND QUANTITIES PRIOR TO INSTALLATION. GC TO ATTACH AN SUSPENSION KIT.
- BARRIER FREE NEW HARDWARE. REFER TO SHEET A601 FOR MORE INFORMATION. GC WILL BE RESPONSIBLE TO SPECIFY, REPAIR THE AREA, INSTALL IT, AND COORDINATE WITH LANDLORD.
- UNDERCOUNTER LED LIGHTING TO BE INSTALLED AT FRONT BAR AS INDICATED. REFER TO SCHEDULE FOR SPECIFICATIONS AND ELECTRICAL SHEETS FOR ADDITIONAL INFORMATION.
- ROLLER SHADE TO BE INSTALLED AS SHOWN.
- INSTALL CORNER GUARD AT OUTSIDE CORNER AS INDICATED. REFER TO DETAIL.
- INSTALL CEILING MOUNTED SECURITY CAMERA AS INDICATED.
- RECESSED ELECTRICAL PANELS (SEE ELECTRICAL DRAWINGS FOR ADDITIONAL INFORMATION).
- PLACE FIRE EXTINGUISHER PER LOCAL FIRE CODE REQUIREMENTS. COORDINATE TYPE AND SIZE WITH LOCAL INSPECTOR.
- ICE MACHINE (SEE PLUMBING AND ELECTRICAL DRAWINGS FOR ADDITIONAL INFORMATION).
- ICE DIVERTER.
- ICE MANAGER CONTROL PANEL.
- INSTALL PASTRY WALL-STORAGE FOR WARMING STATION AS SHOWN. G.C. TO PROVIDE WALL BLOCKING FOR FASTENERS.

GENERAL NOTES

- FOR GRAPHICS SCHEDULE, REFER TO THE FURNITURE, FIXTURES, AND EQUIPMENT (FF & E) SCHEDULES ON SHEET I601.
- REFER TO MANUFACTURER'S INSTRUCTIONS INCLUDED WITH ARTWORK/GRAPHICS FOR PROPER INSTALLATION.
- CHANGE PAINT COLOR ONLY AT INSIDE CORNERS UNLESS OTHERWISE INDICATED.
- PAINT FINISHES SHALL BE APPLIED AS FOLLOWS, UNLESS NOTED OTHERWISE.
 - WOODS AND METAL SURFACES SHALL BE SEMI-GLOSS OR EQUAL.
 - ACCENT AND TRIM PAINTS TO BE SEMI-GLOSS OR EQUAL.
 - WALL AND CEILING PAINTS TO BE EGGSHELL OR EQUAL.
 - PAINTS IN BOH, RESTROOM(S) OR CAFE BAR SHALL BE SEMI-GLOSS OR EQUAL.
- PAINT SUBSTITUTIONS ARE NOT ALLOWED. USE STARBUCKS NATIONAL ACCOUNT COLOR CODE WHEN ORDERING PAINTS.
- FLOORS, WALLS AND CEILING FINISHES IN FOOD PREPARATION AREAS SHALL BE SMOOTH, NON-TOXIC, NON-ABSORBENT, DURABLE AND EASILY CLEANABLE. PAINT SHALL BE WASHABLE; SEMI-GLOSS OR HIGH GLOSS FINISH.
- ALL WOOD SURFACES (DOORS, TRIM, SHELVES, CABINETRY) SHALL BE SEALED.
- REFER TO CASEWORK FINISH SCHEDULE ON THE CASEWORK FINISH PLAN ON SHEET I102 FOR CASEWORK FINISH MATERIAL INFORMATION.
- ALIGN TILE TRANSITIONS ON WHOLE TILES AS SHOWN.
- ALL FLOOR AND WALL JUNCTIONS IN STORAGE AND FOOD PREPARATION AREAS SHALL HAVE A 6" COVED BASE.
- ALL FOOD STORAGE SHALL BE 6" (150MM) A.F.F.
- INSTALL BLOCKING AND HANGERS FOR WALL SHELVING BEFORE INSTALLING BACK BAR TILE.
- GENERAL CONTRACTOR TO PROVIDE AND INSTALL WORKROOM WALL FINISHES.
- CLASS A FIRE RETARDANT TREATMENT (PER ASTM E 84), OR PASSES NFPA 286 (DID: SPC006). CASEWORK VENDOR TO PROVIDE WOOD CLEAR SHERWIN WILLIAMS "CLASS A VARNISHSYSTEM" FLAMES SPREAD RETARDANT OR SIMILAR, APPLY PER MFR'S RECOMMENDATIONS ON ALL SIDES OF PANELS PRIOR TO SEALER. GC TO TEST PRIOR TO INSTALLATION.

LEGEND

- INDICATES WALL BLOCKING. BLOCKING TO BE PROVIDED AS REQUIRED TO SUPPORT WALL ATTACHMENTS. EXTEND BLOCKING 4" (100mm) BEYOND EDGE OF ATTACHMENTS.
- WALL TILE START POINT DATUM



STARBUCKS®
2401 UTAH AVENUE SOUTH
SEATTLE, WASHINGTON 98134
(206) 318-1575

THESE DRAWINGS AND THE PROJECT MANUAL ARE CONFIDENTIAL AND SHALL REMAIN THE SOLE PROPERTY OF STARBUCKS CORPORATION, WHICH IS THE OWNER OF THE COPYRIGHT IN THIS WORK. THEY SHALL NOT BE REPRODUCED (IN WHOLE OR IN PART), SHARED WITH THIRD PARTIES OR USED IN ANY MANNER ON OTHER PROJECTS OR EXTENSIONS TO THIS PROJECT WITHOUT THE PRIOR WRITTEN CONSENT OF STARBUCKS CORPORATION. THESE DRAWINGS AND SPECIFICATIONS ARE INTENDED TO EXPRESS DESIGN INTENT FOR A PROTOTYPICAL STARBUCKS STORE (WHICH IS SUBJECT TO CHANGE AT ANYTIME) AND DO NOT REFLECT ACTUAL SITE CONDITIONS. NEITHER PARTY SHALL HAVE ANY OBLIGATION NOR LIABILITY TO THE OTHER (EXCEPT STATED ABOVE) UNTIL A WRITTEN AGREEMENT IS FULLY EXECUTED BY BOTH PARTIES.

STARBUCKS TEMPLATE VERSION: I2024.01.01

PABLO GARCIA, AIA, REG. FL NO. AR99297

Gensler

MAIN OFFICE
M. ARTHUR GENSLER JR. & ASSOCIATES
FL QUALIFIER'S LIC. NO. AR96466
220 MONTGOMERY STREET, SUITE 200
SAN FRANCISCO, CA 94104 USA

Tel (415) 433-3700
Fax (415) 636-4939

SATELLITE OFFICE
M. ARTHUR GENSLER JR. & ASSOCIATES
FL QUALIFIER'S LIC. NO. AR96466
545 NW 90TH ST
SUITE 220
MIAMI, FL 33127 USA

Tel (305) 350-7070
Fax (305) 350-7071

PROJECT NAME:
**S CONWAY RD &
HOFFNER AVE**

PROJECT ADDRESS:
**5072 S CONWAY RD
BELLE ISLE, FL 32812**

STORE #: 9517
PROJECT #: 25629-106
ISSUE DATE: 04-04-2024
DESIGN MANAGER: ROMINA VIGNOLO
PRODUCTION DESIGNER: GENSLER
CHECKED BY: GENSLER

Revision Schedule

Rev	Date	By	Description

SHEET TITLE:
**INTERIOR FINISH
ELEVATIONS**
SCALE: AS SHOWN

SHEET NUMBER:
1204

PERMIT SET - FOR CONSTRUCTION USE

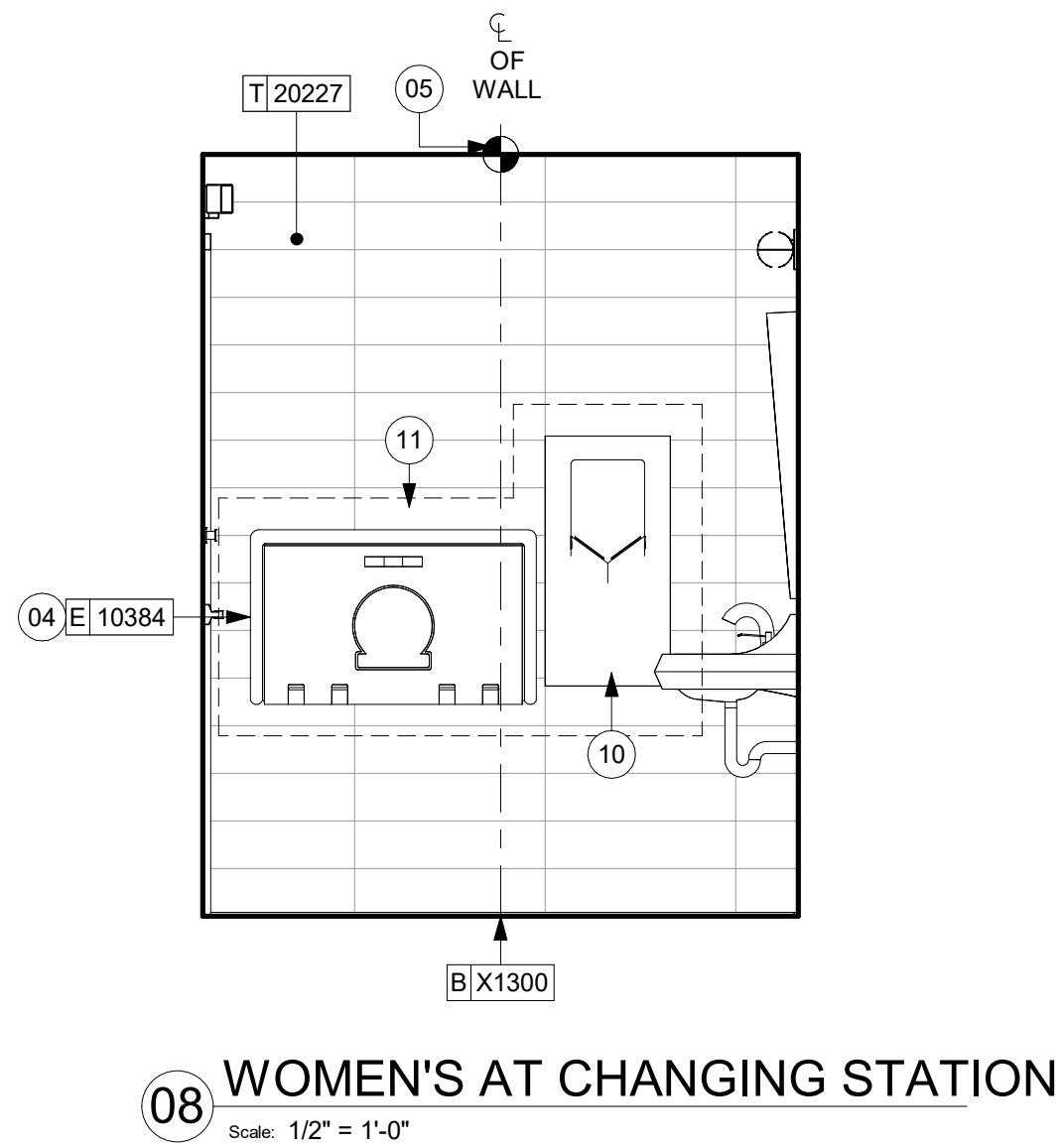
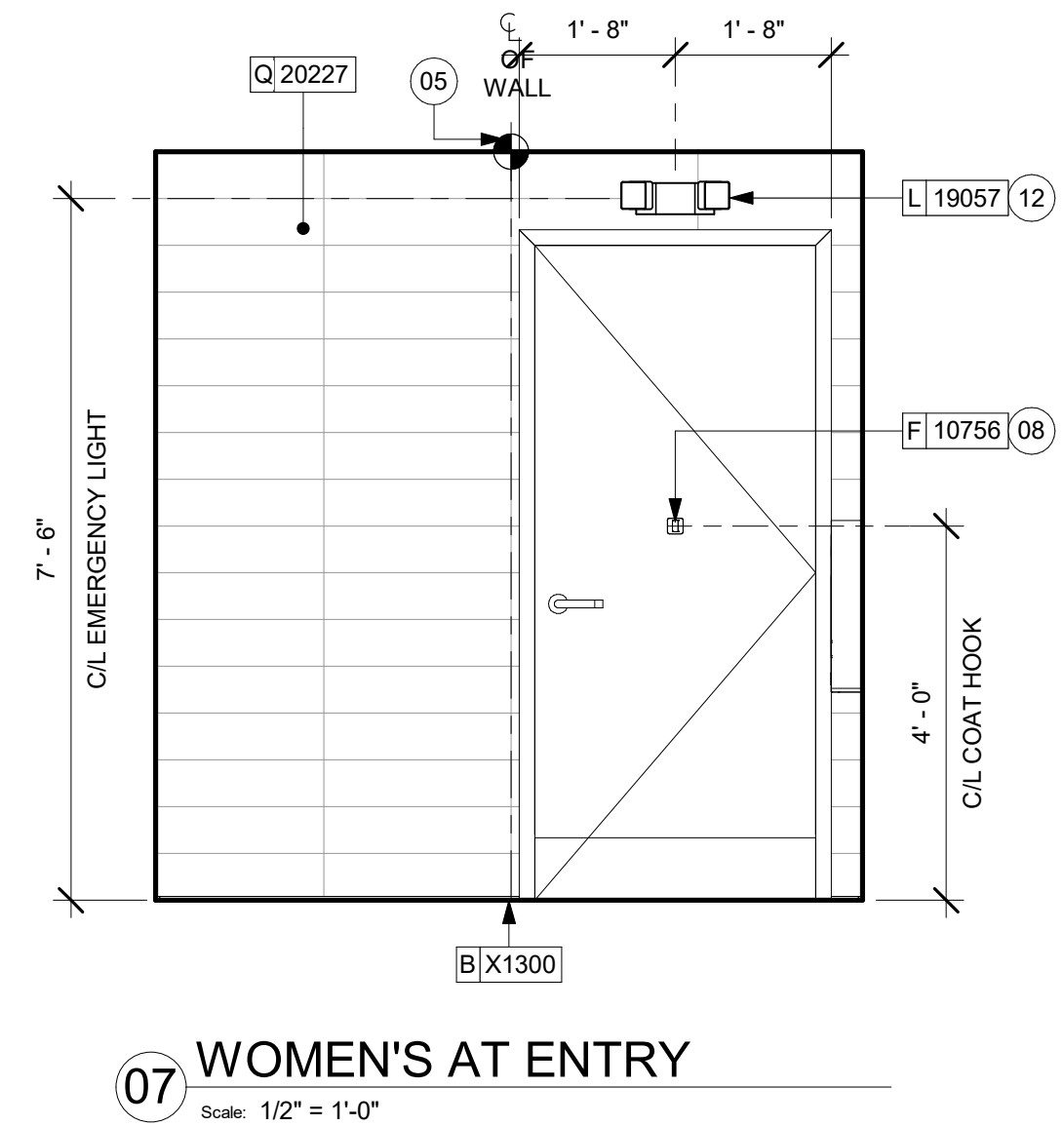
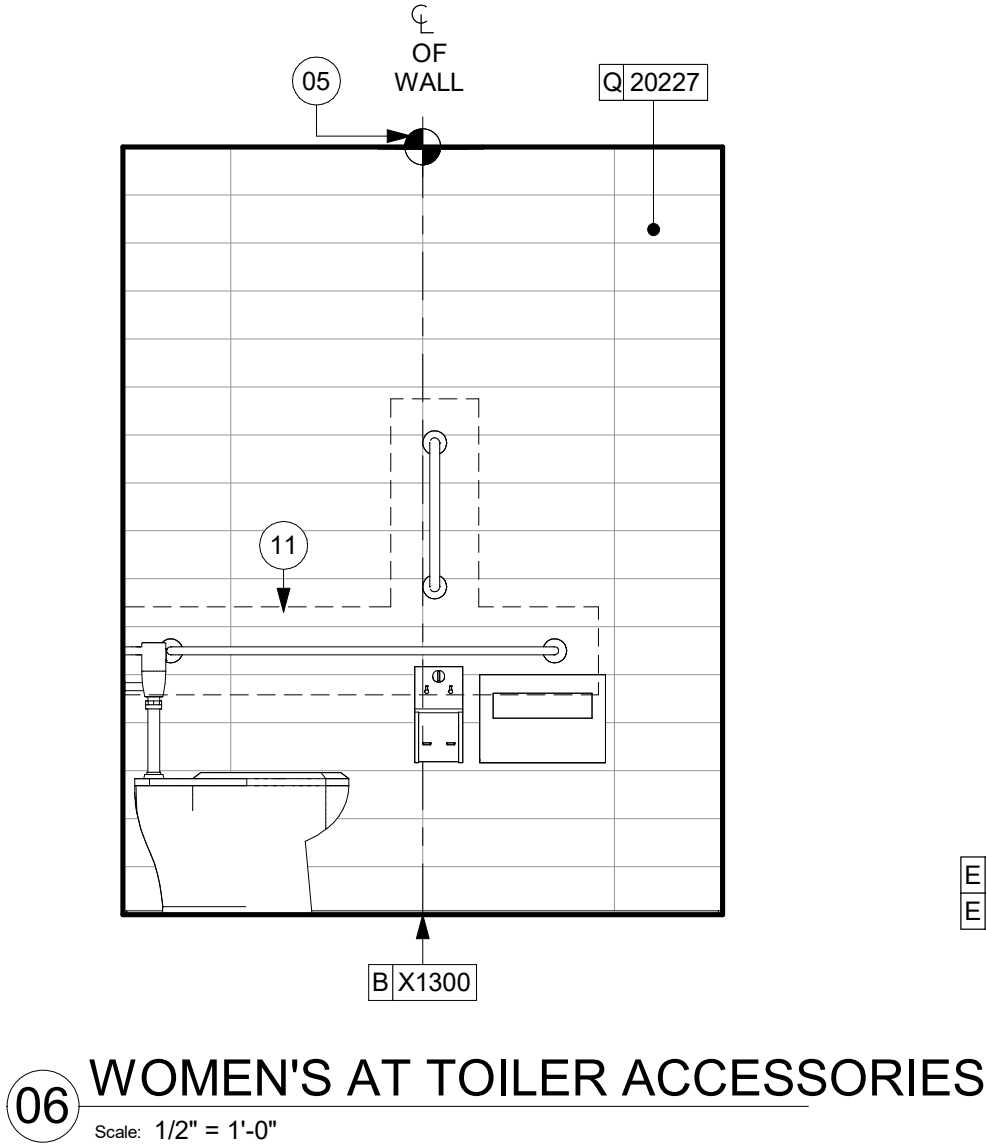
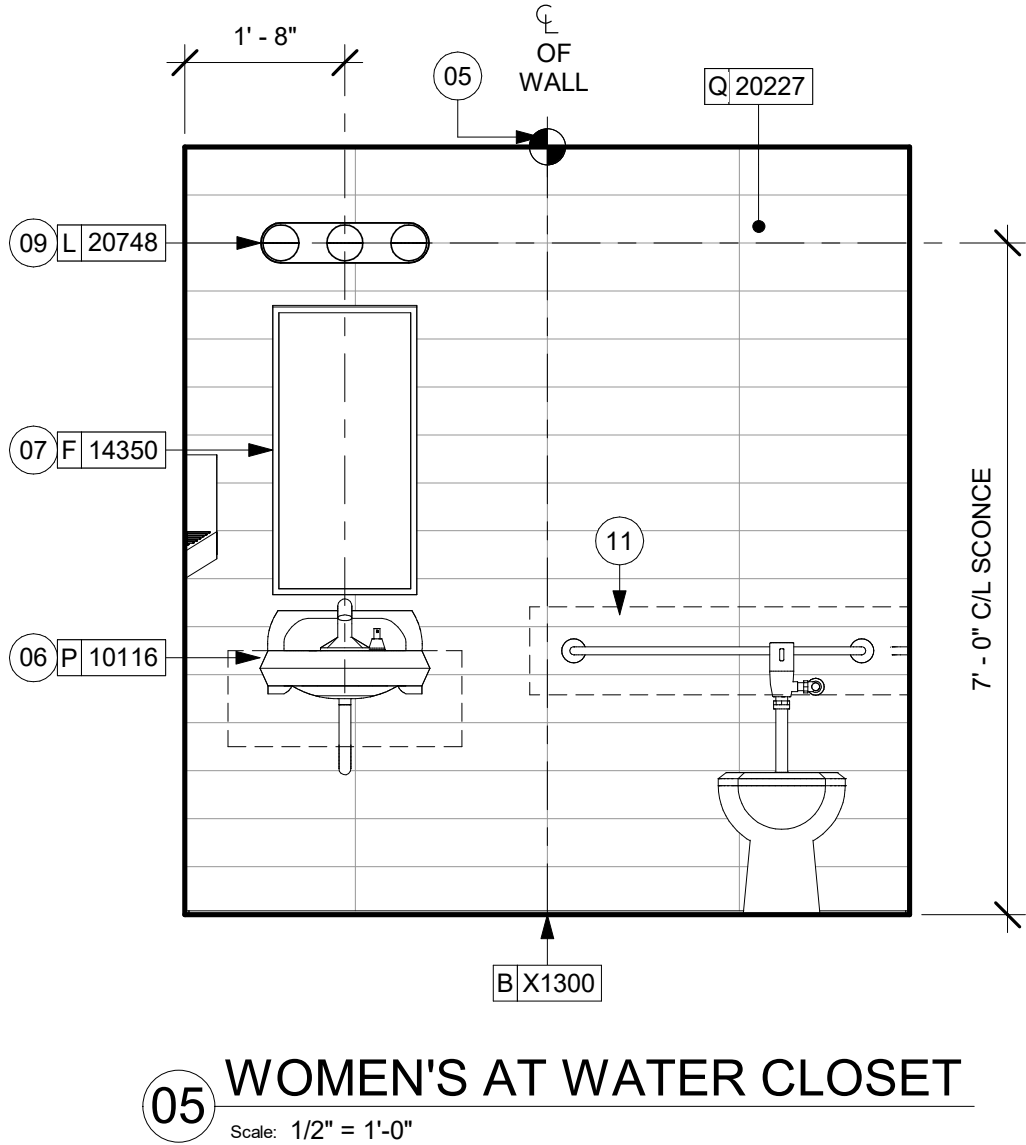
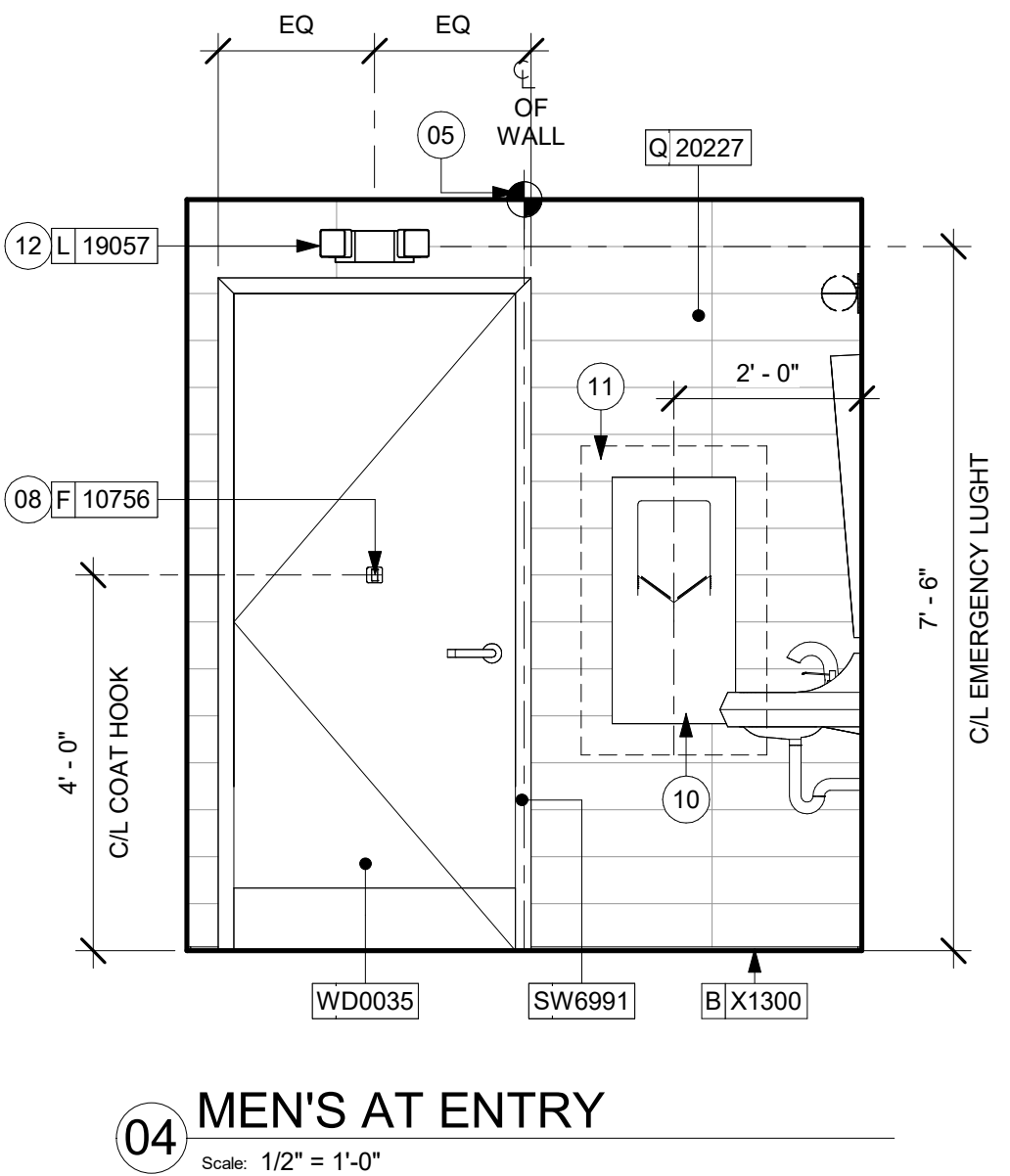
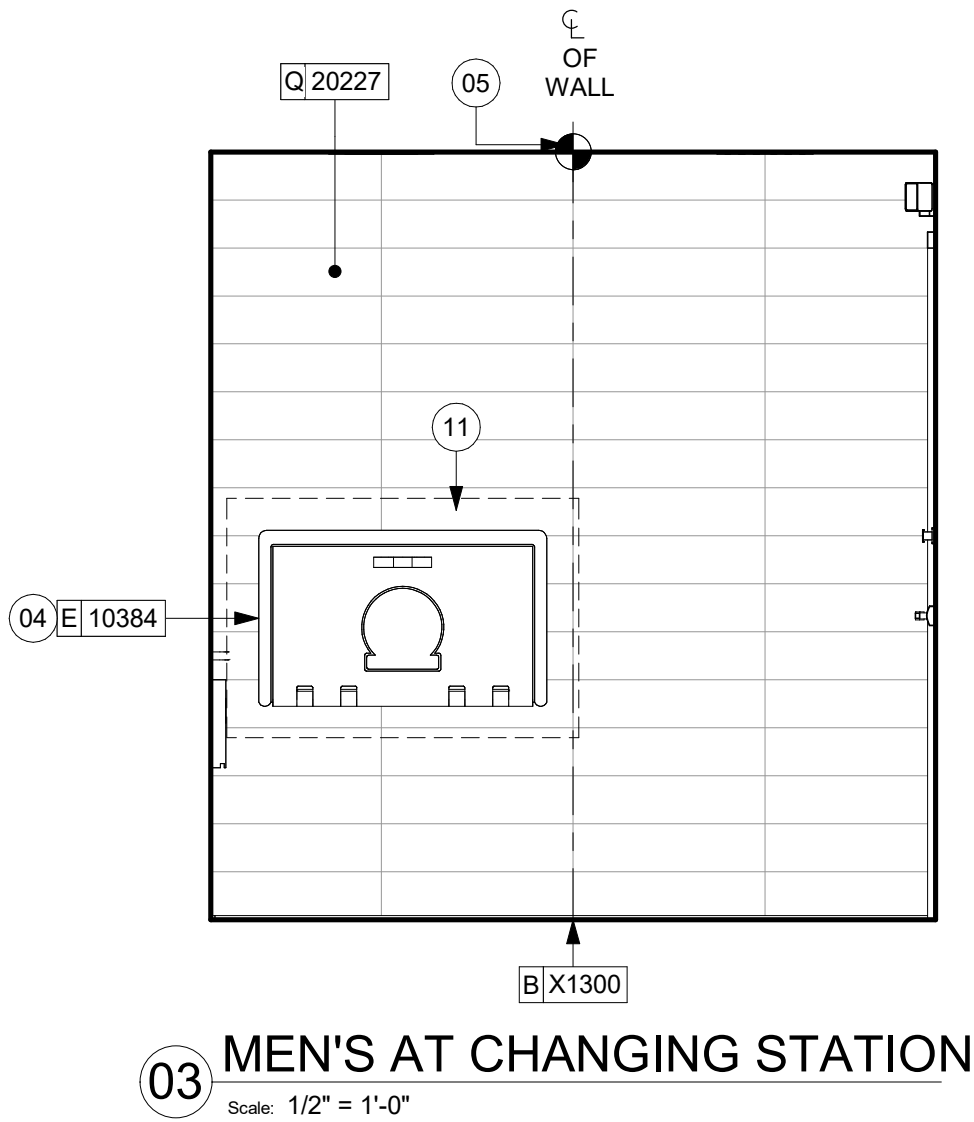
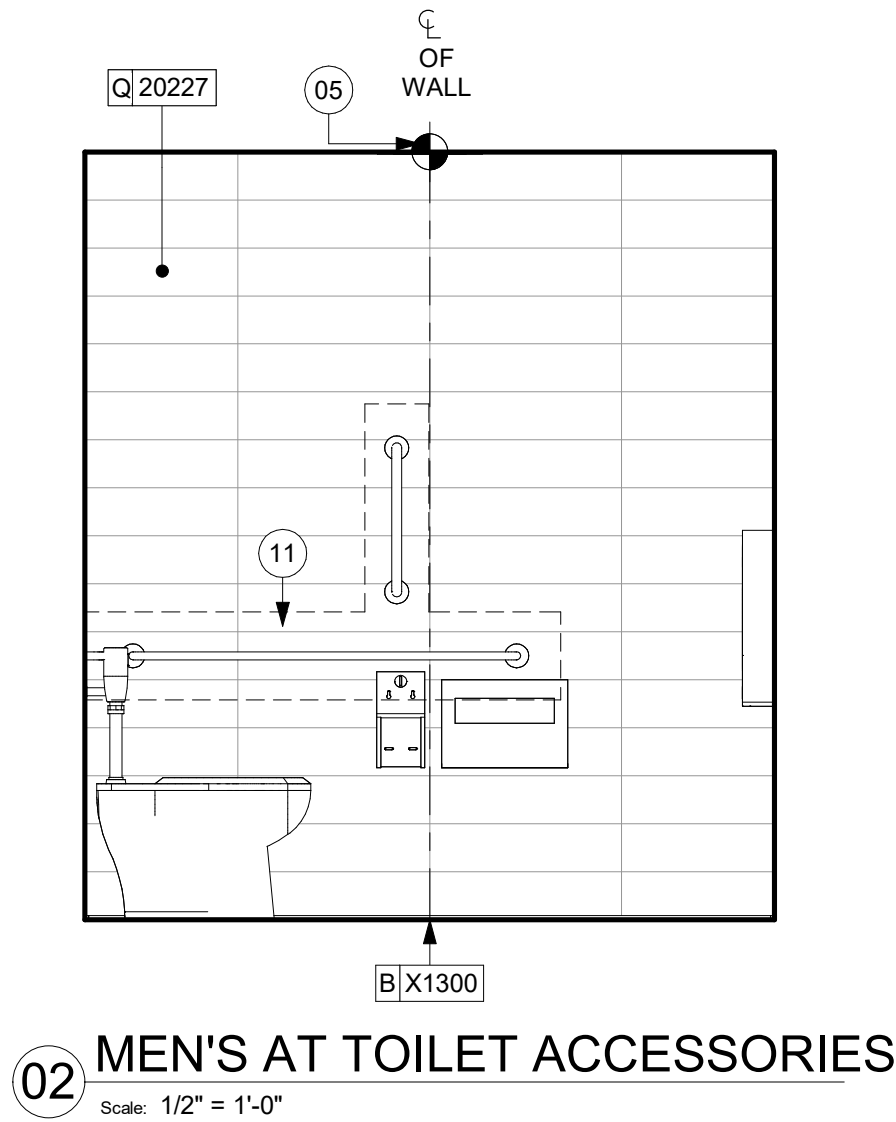
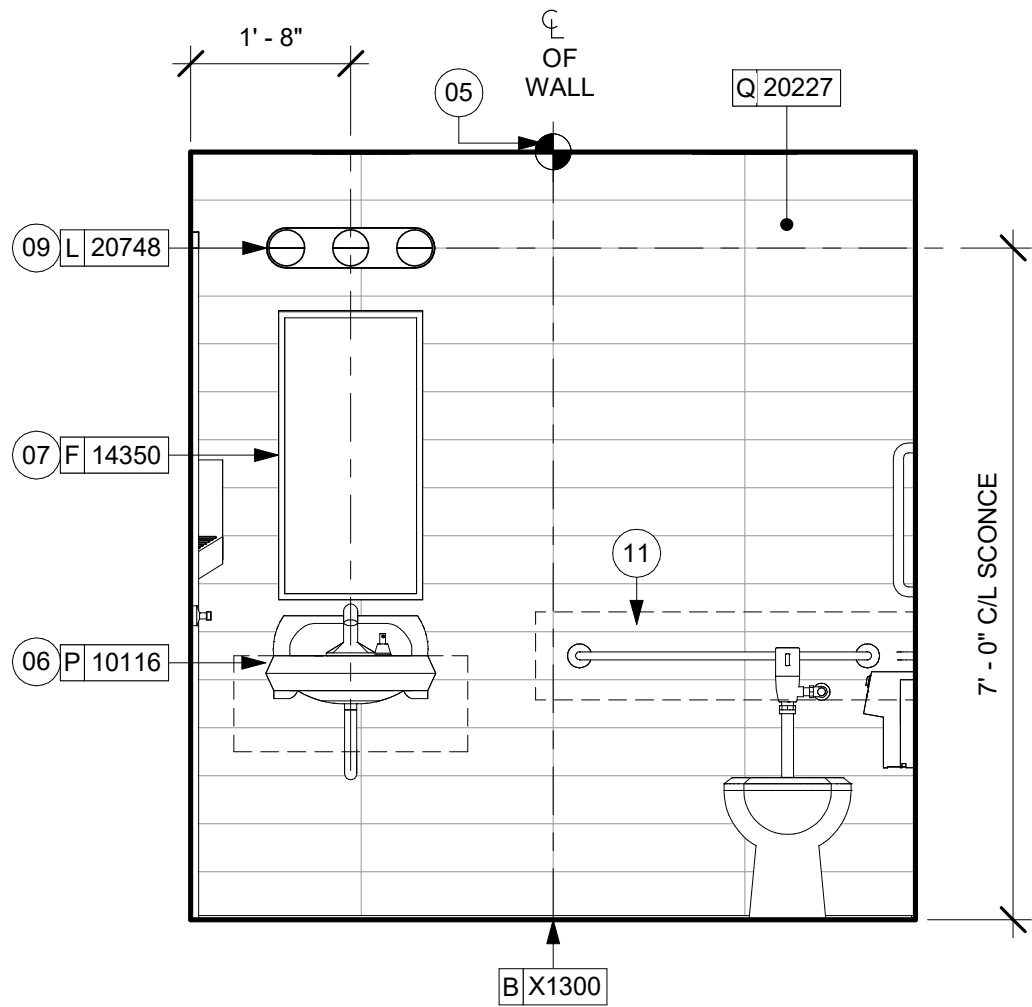

KEYED NOTES

- 60" (1525MM) ACCESSIBLE TURNING RADIUS.
- 30" (760MM) X 48" (1220MM) CLEAR FLOOR SPACE.
- WATER CLOSET CLEAR FLOOR SPACE.
- BABY CHANGING FIXTURE.
- TILE START POINT. CENTER FULL TILE ON WALL (HORIZONTALLY).
- WALL MOUNTED LAVATORY INSTALLED WITH SUPPORT CARRIER AND INSULATED BOOT AT EXPOSED PIPES.
- CENTER MIRROR OVER LAVATORY. MOUNT AT 40" (1015MM) MAX. TO BOTTOM EDGE OF REFLECTIVE SURFACE.
- COAT HOOK. MOUNT AT ENTERLINE OF DOOR.
- CENTER SCONCE LIGHTING OVER MIRROR (SEE ELECTRICAL).
- INSTALL HAND DRYER WITH BACK PANEL AS INDICATED.
- IN-WALL WOOD BLOCKING. VERIFY BLOCKING LOCATION, EXTENTS AND BLOCKING WITH MANUFACTURER'S REQUIREMENTS.
- INSTALL EMERGENCY LIGHT AS INDICATED.

GENERAL NOTES

- GENERAL CONTRACTOR TO VERIFY ALL DIMENSIONS AND NOTIFY STARBUCKS CONSTRUCTION MANAGER OF ANY DISCREPANCIES PRIOR TO CONSTRUCTION.
- ALL DIMENSIONS ARE TO BE TAKEN FROM A DESIGNATED DATUM POINT.
- DIMENSIONS ARE TO FACE OF FINISHED SURFACE UNLESS OTHERWISE NOTED.
- DIAPER CHANGING STATION IS TO BE INSTALLED PER MANUFACTURER'S INSTRUCTIONS. UNIT IS TO BE FASTENED TO STRUCTURE AT ALL SIX CHASSIS ATTACHMENT POINTS.
- LOCATE DIAPER CHANGING STATION AS SHOWN TO ALLOW NECESSARY CLEARANCE FOR OPERATION OF ALL RESTROOM FIXTURES. LOCATION SHALL NOT IMPEDE ACCESS, EGRESS, OR DOOR SWING.
- ALL RESTROOM ACCESSORY MOUNTING HEIGHTS AND CLEARANCES SHALL COMPLY WITH THE ACCESSIBILITY REQUIREMENTS OF THE LOCAL JURISDICTION.
- SEE MECHANICAL AND ELECTRICAL DRAWINGS FOR ALL SENSORS AND CONTROLS.

NOTE:
REFER SHEET G004.1 FOR ALL RESTROOM ACCESSORY MOUNTING HEIGHTS AND CLEARANCES.



STARBUCKS®
2401 UTAH AVENUE SOUTH
SEATTLE, WASHINGTON 98134
(206) 318-1575

THESE DRAWINGS AND THE PROJECT MANUAL ARE CONFIDENTIAL AND SHALL REMAIN THE SOLE PROPERTY OF STARBUCKS CORPORATION, WHICH IS THE OWNER OF THE COPYRIGHT IN THIS WORK. THEY SHALL NOT BE REPRODUCED (IN WHOLE OR IN PART), SHARED WITH THIRD PARTIES OR USED IN ANY MANNER ON OTHER PROJECTS OR EXTENSIONS TO THIS PROJECT WITHOUT THE PRIOR WRITTEN CONSENT OF STARBUCKS CORPORATION. THESE DRAWINGS AND SPECIFICATIONS ARE INTENDED TO EXPRESS DESIGN INTENT FOR A PROTOTYPICAL STARBUCKS STORE (WHICH IS SUBJECT TO CHANGE AT ANYTIME) AND DO NOT REFLECT ACTUAL SITE CONDITIONS. NEITHER PARTY SHALL HAVE ANY OBLIGATION NOR LIABILITY TO THE OTHER (EXCEPT STATED ABOVE) UNTIL A WRITTEN AGREEMENT IS FULLY EXECUTED BY BOTH PARTIES.

STARBUCKS TEMPLATE VERSION: I2024.01.01

PABLO GARCIA, AIA, REG. FL NO. AR99297

Gensler

MAIN OFFICE:
M. ARTHUR GENSLE JR. & ASSOCIATES
FL QUALIFIER'S LIC. NO. AR96466
220 MONTGOMERY STREET, SUITE 200
SAN FRANCISCO, CA 94104 USA

Tel (415) 433-3700
Fax (415) 636-4939

SATELLITE OFFICE:
M. ARTHUR GENSLE JR. & ASSOCIATES
FL QUALIFIER'S LIC. NO. AR96466
545 NW 9TH ST
SUITE 200
MIAMI, FL 33127 USA

Tel (305) 350-7070
Fax (305) 350-7071

PROJECT NAME:
**S CONWAY RD &
HOFFNER AVE**

PROJECT ADDRESS:
**5072 S CONWAY RD
BELLE ISLE, FL 32812**

STORE #: 9517
PROJECT #: 25629-106
ISSUE DATE: 04-04-2024
DESIGN MANAGER: ROMINA VIGNOLO
PRODUCTION DESIGNER: GENSLER
CHECKED BY: GENSLER

Revision Schedule

Rev	Date	By	Description

SHEET TITLE:
**RESTROOM PLAN &
ELEVATIONS**

SCALE: AS SHOWN

SHEET NUMBER:

1401

PERMIT SET - FOR CONSTRUCTION USE

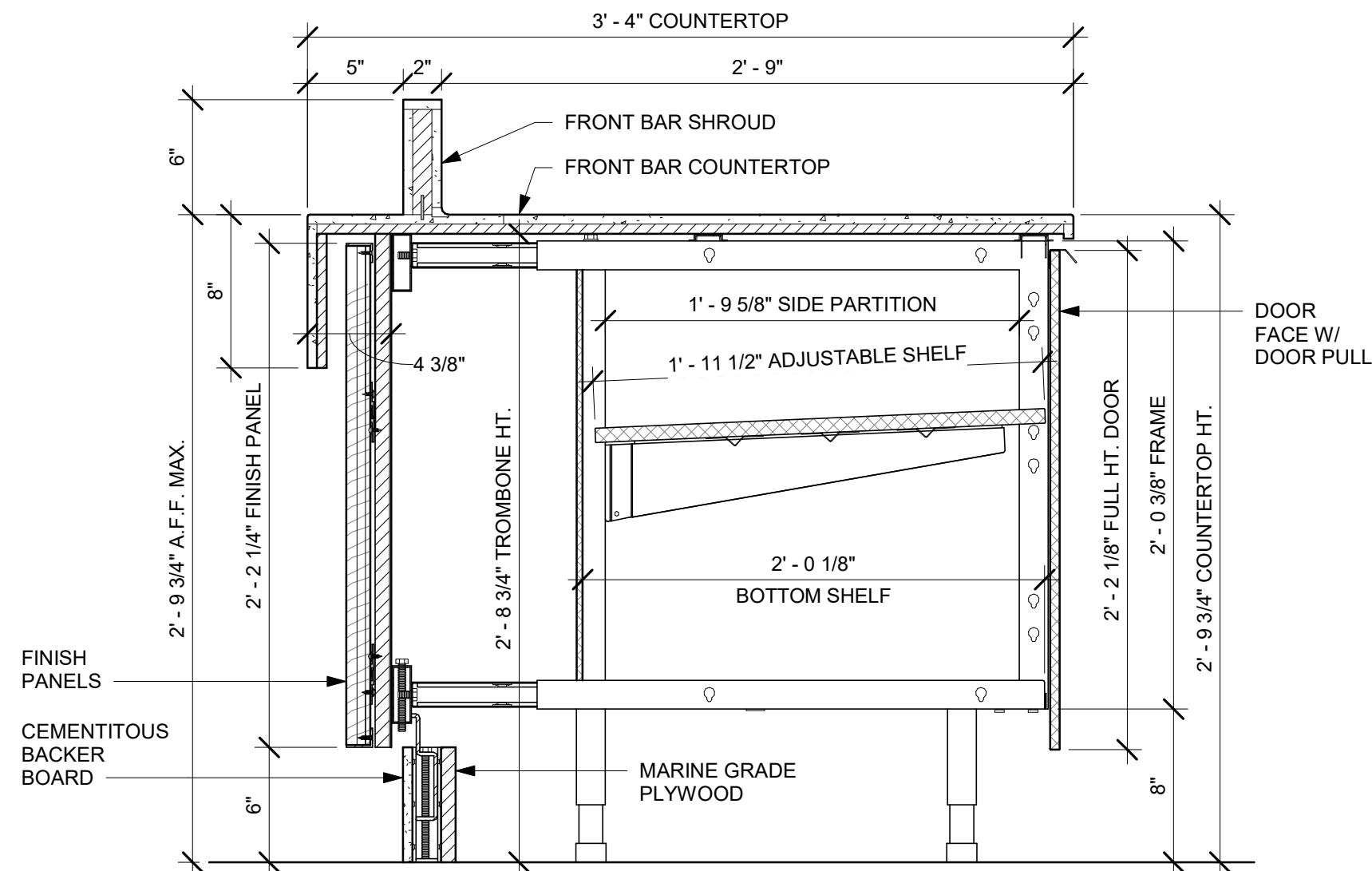

01 AC FRONT BAR CABINET ASSEMBLY ON LEGS SECTION
Scale: 1 1/2" = 1'-0"

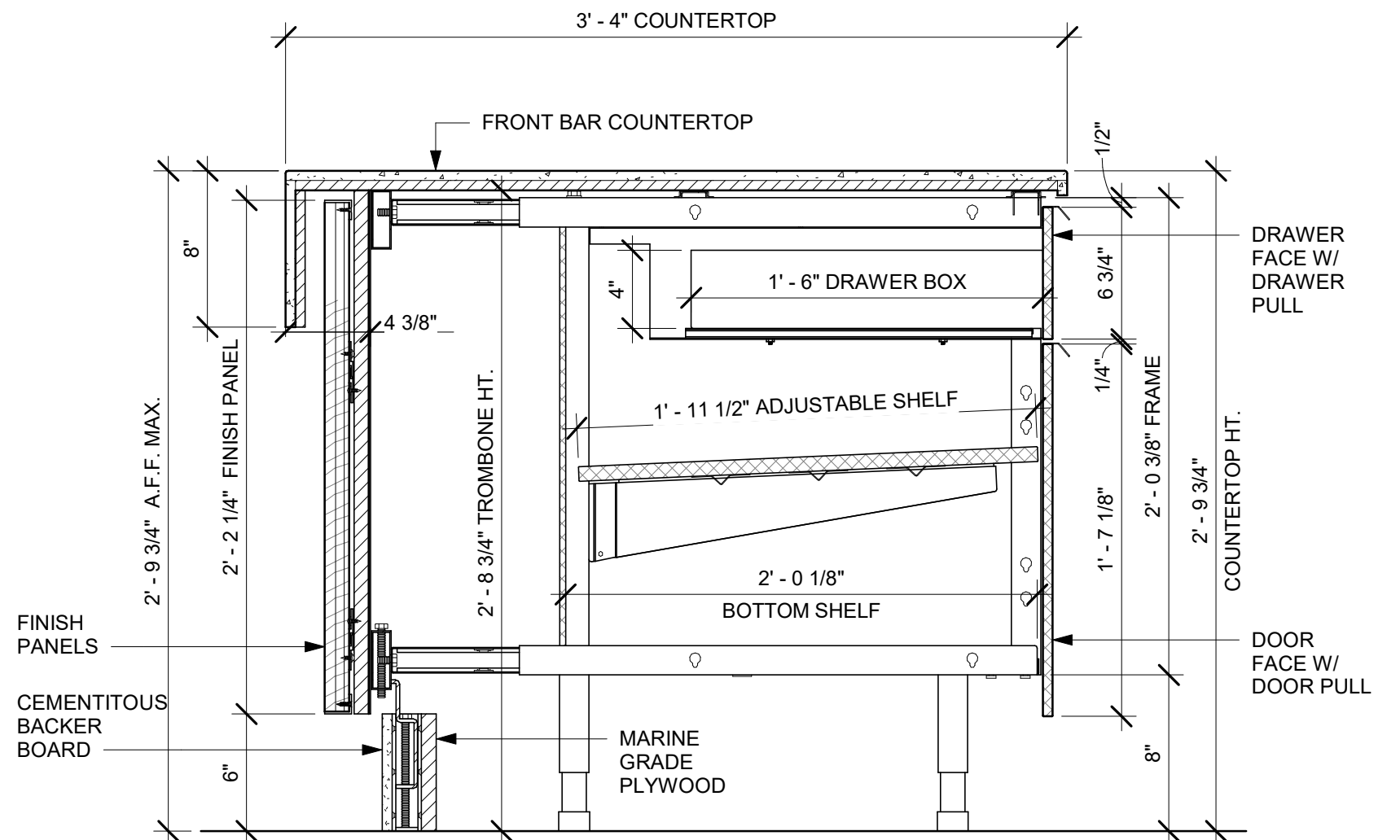

02 AC FRONT BAR DRAWER CABINET ASSEMBLY ON LEGS SECTION
Scale: 1 1/2" = 1'-0"

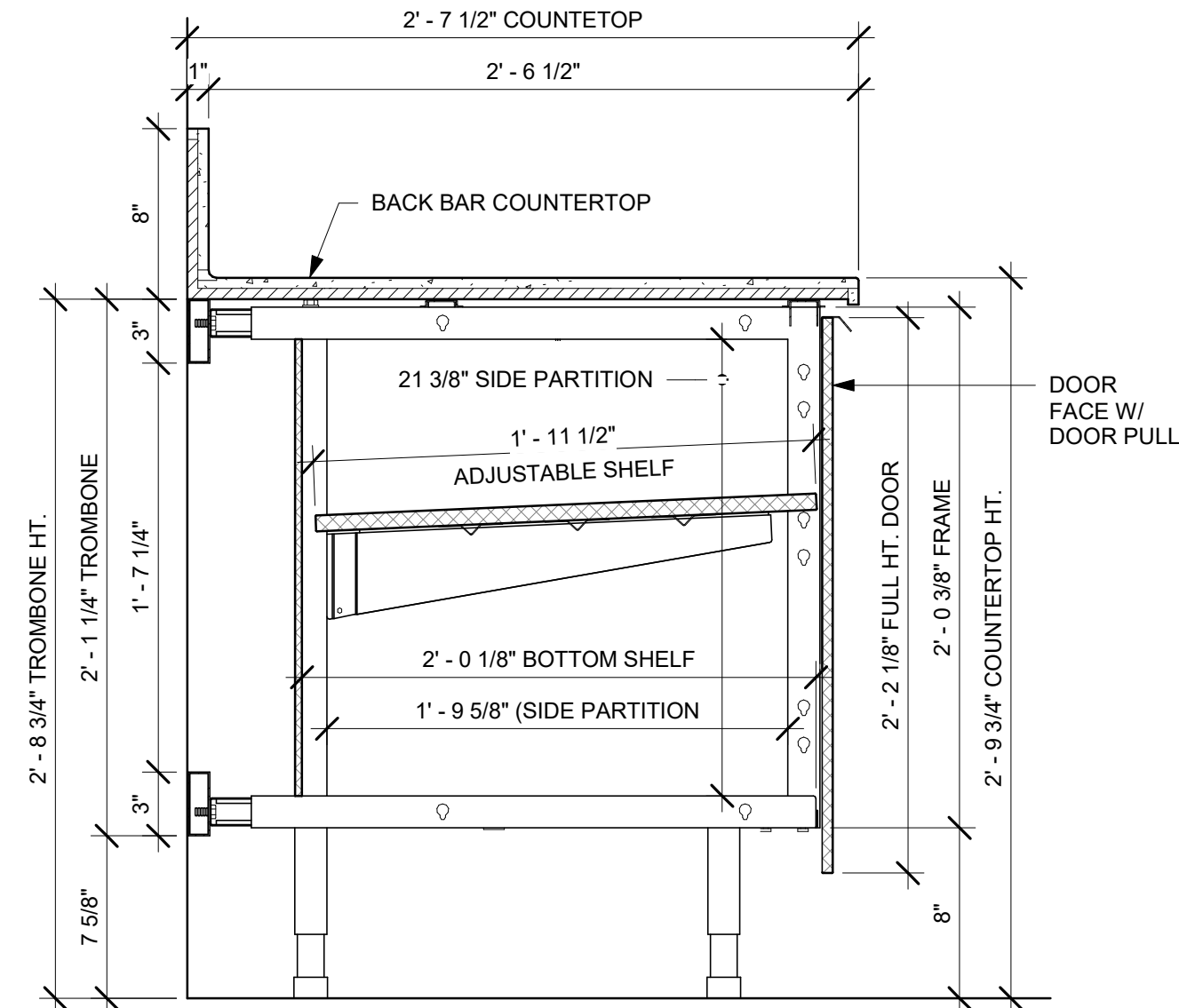

03 AC BACK BAR CABINET ASSEMBLY ON LEGS SECTION
Scale: 1 1/2" = 1'-0"

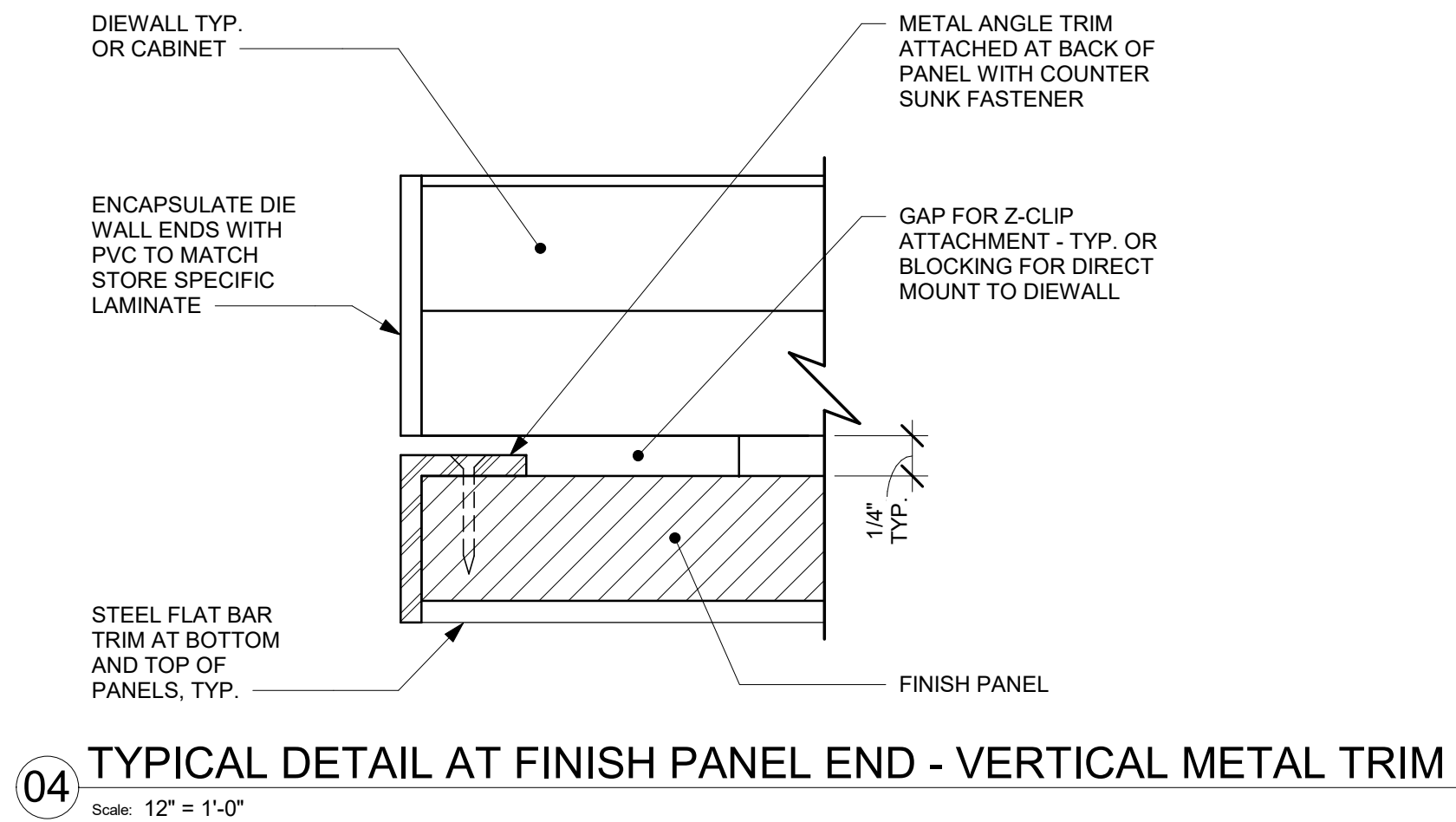

04 TYPICAL DETAIL AT FINISH PANEL END - VERTICAL METAL TRIM
Scale: 12" = 1'-0"

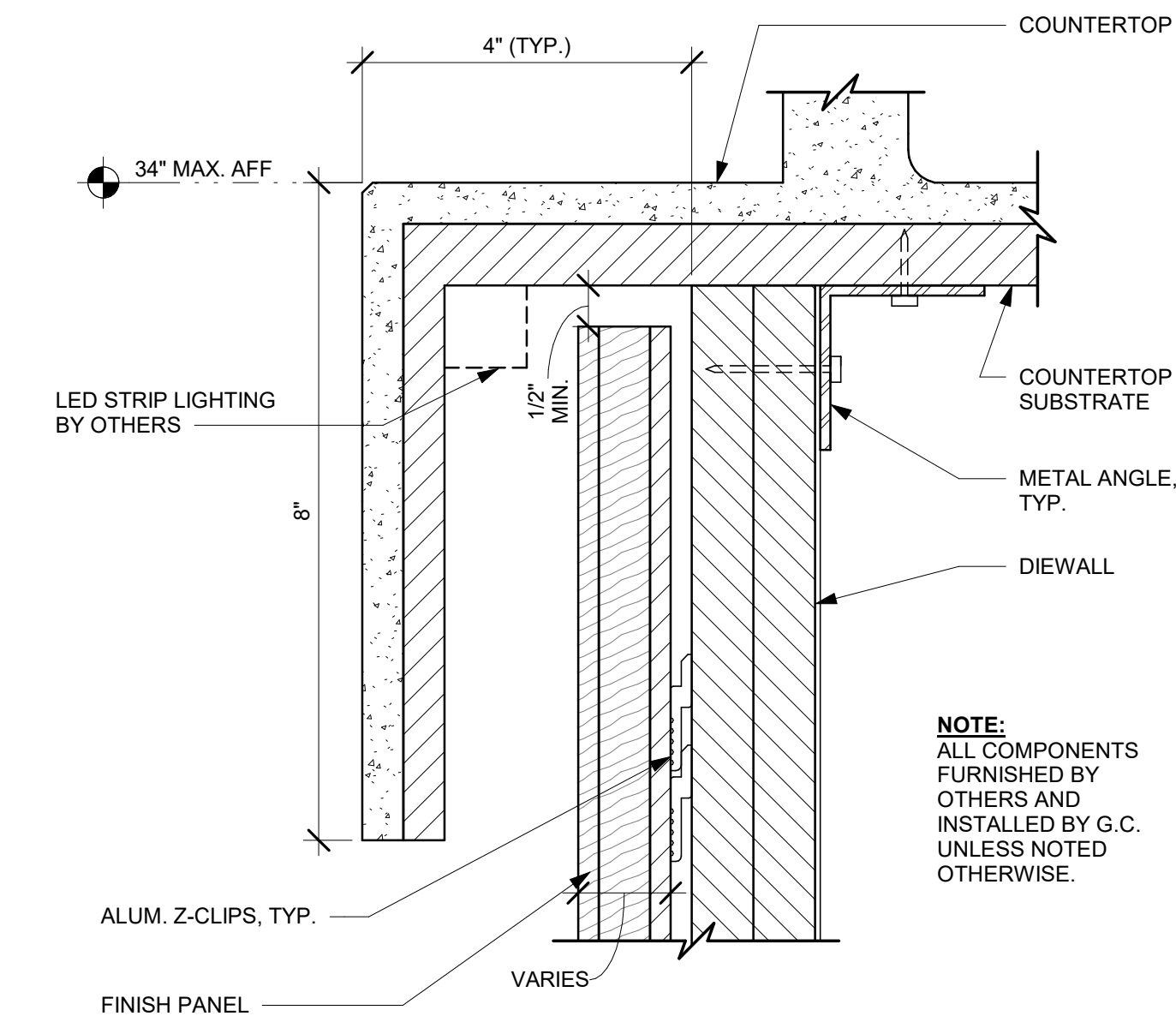

08 FINISH PANEL - BUILT-UP COUNTERTOP OVERHANG
Scale: 6" = 1'-0"

- NOTES:**
1. LOCATE PUMP WITHIN CORD LENGTH LIMIT. ORIENT WITH PUMP HEAD LEFT, RIGHT AND AT BOTTOM. LOOSEN PUMP HEAD CLAMP, ROTATE AND RE-TIGHTEN AS REQUIRED PER ORIENTATION TO PROVIDE FRONT ACCESS TO FLOW. ADJUSTMENT WITHIN CORD LENGTH LIMIT.
 2. USE LOCKTITE ON ISOLATOR THREADS. DO NOT OVER TIGHTEN.
 3. LOOSEN PUMP HEAD CLAMP, ROTATE AND RE-TIGHTEN AS REQUIRED FOR PUMP ORIENTATION.
 4. EACH BACKER BOARD'S ASSEMBLY COMPONENTS INCLUDE:
 - (1) BACKER BOARDS
 - (4) TENETS, 1/4-20 VENDOR MOUNTED
 - (8) WOOD SCREWS #8 1-1/4" (32MM)
 - (4) NEOPRENE ISOLATORS, KARMAN RUBBER, K84-60 NEOPRENE
 - (4) LOCK NUTS, 1/4-20 NYLON
 - (4) WASHERS, 1/4" (7MM) FLAT

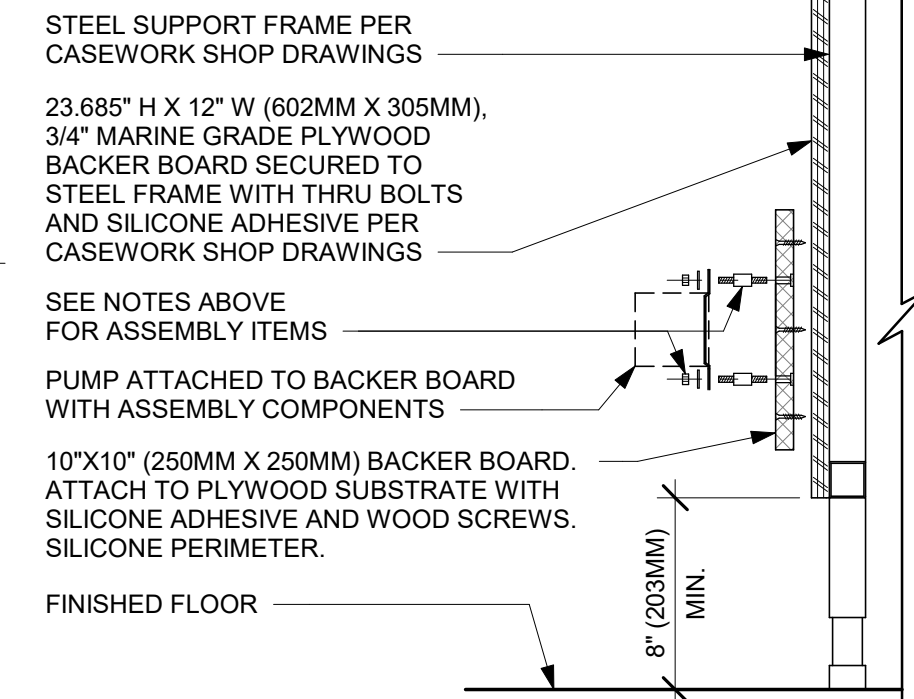

05 ESPRESSO PUMP MOUNTED AT CABINET
Scale: 1 1/2" = 1'-0"

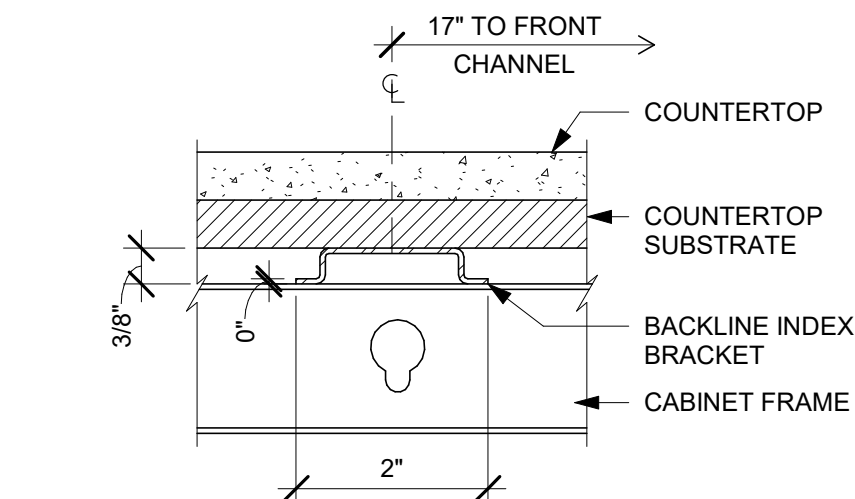

09 AC COUNTERTOP SUPPORT CHANNEL
Scale: 6" = 1'-0"

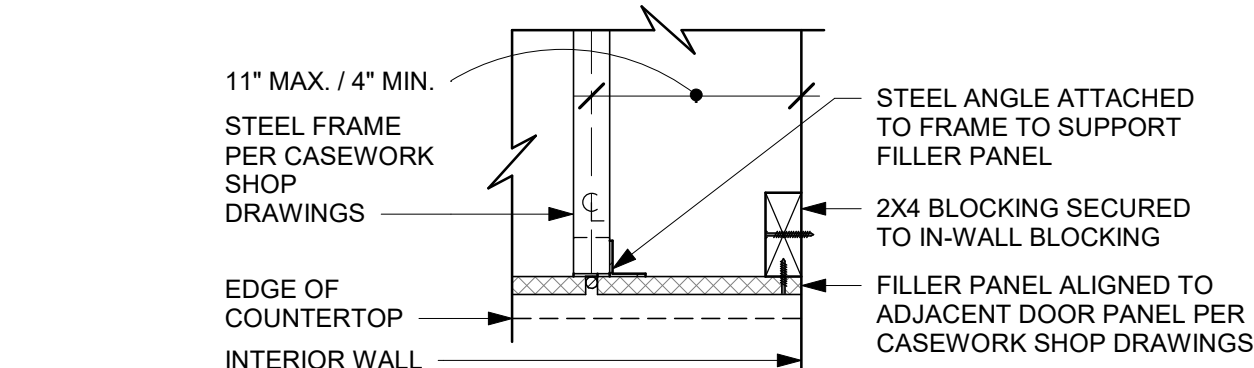

SECTION A

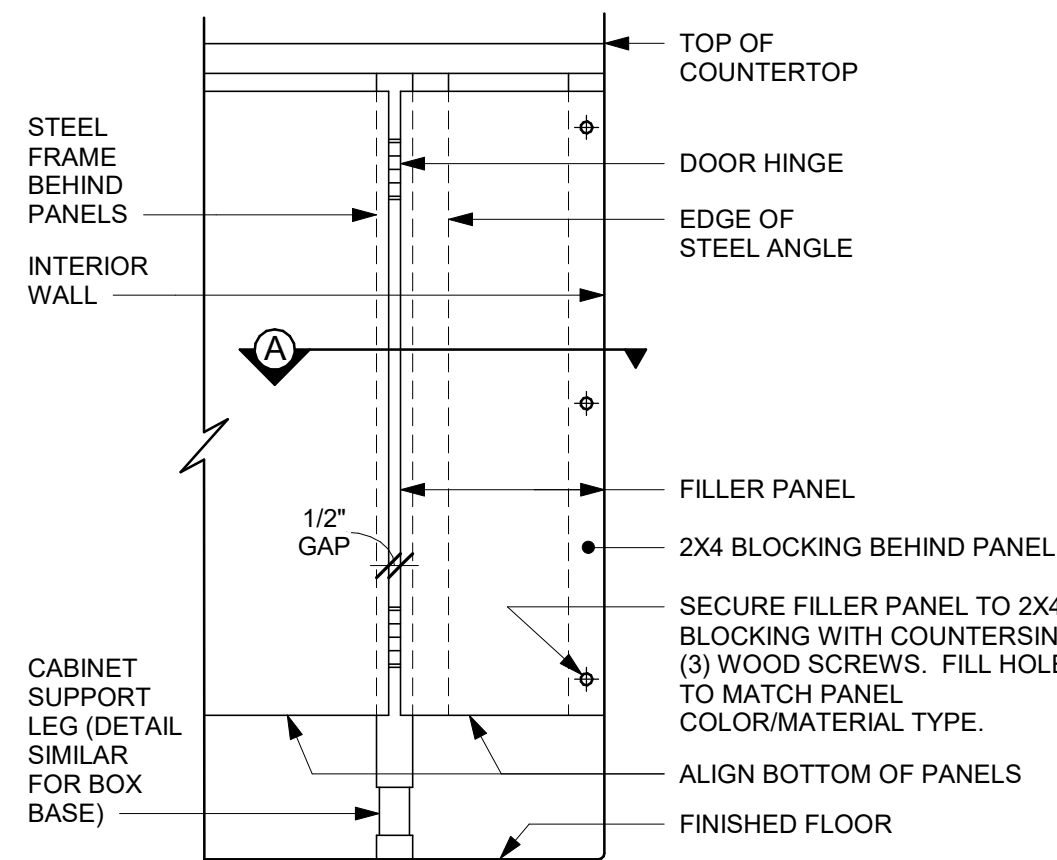

FRONT ELEVATION

06 FILLER PANEL AT WALL
Scale: 1 1/2" = 1'-0"

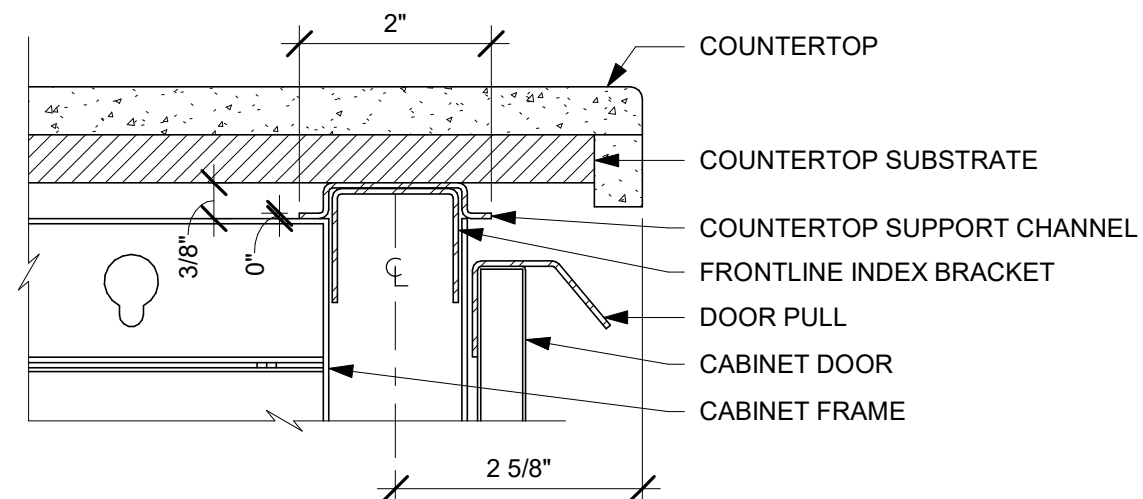

10 AC COUNTERTOP FRONT HAT SUPPORT CHANNEL
Scale: 6" = 1'-0"

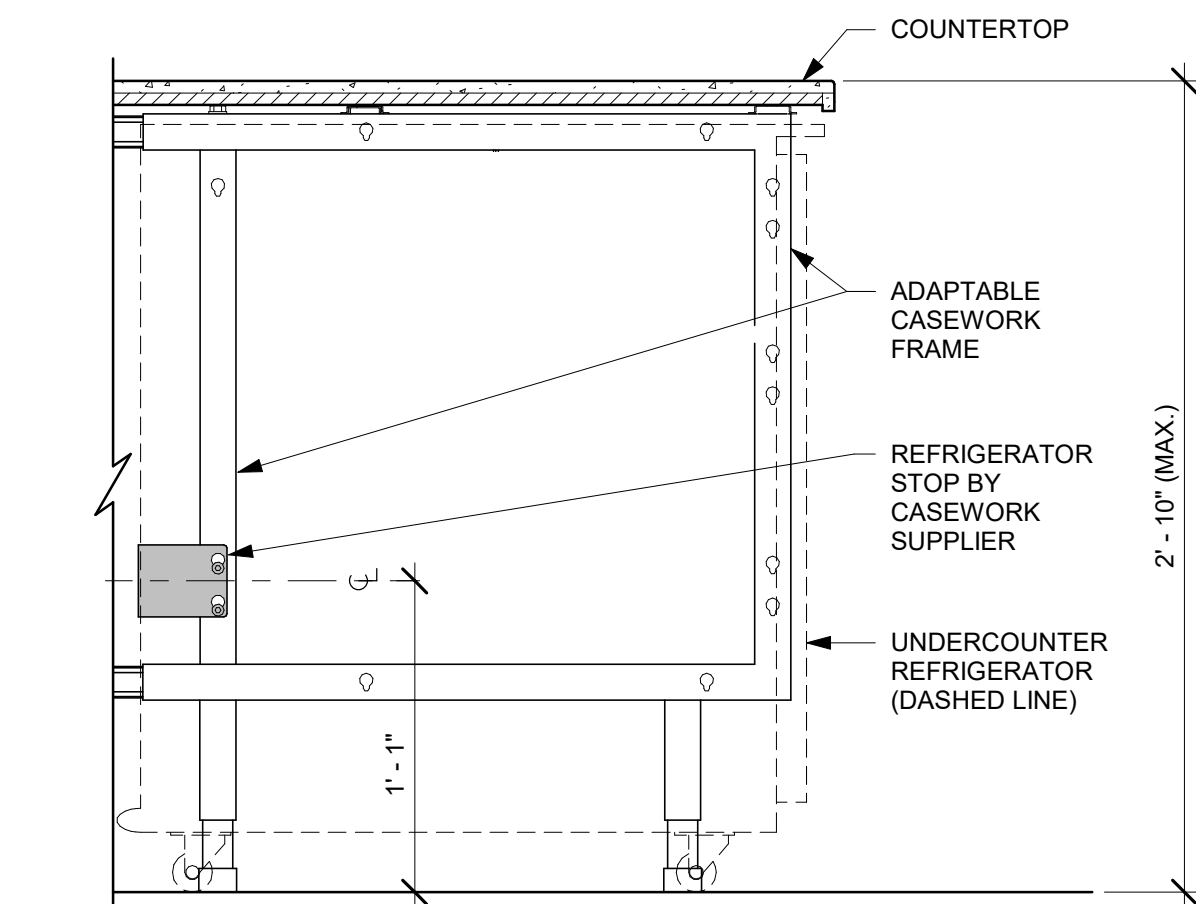

07 AC UNDERCOUNTER REFRIGERATOR SECTION
Scale: 1 1/2" = 1'-0"

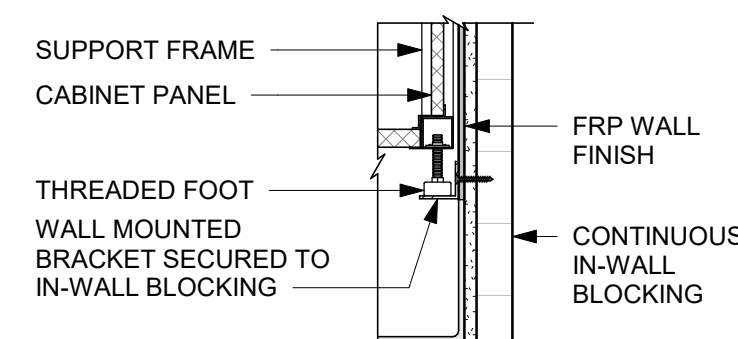

SECTION A

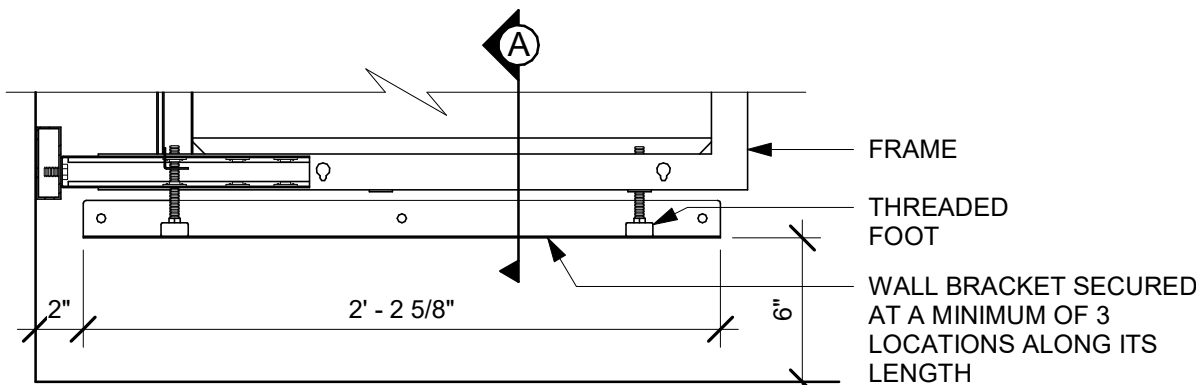

11 AC BACKLINE WALL BRACKET ASSEMBLY
Scale: 1 1/2" = 1'-0"



STARBUCKS®
2401 UTAH AVENUE SOUTH
SEATTLE, WASHINGTON 98134
(206) 318-1575

THESE DRAWINGS AND THE PROJECT MANUAL ARE CONFIDENTIAL AND SHALL REMAIN THE SOLE PROPERTY OF STARBUCKS CORPORATION, WHICH IS THE OWNER OF THE COPYRIGHT IN THIS WORK. THEY SHALL NOT BE REPRODUCED (IN WHOLE OR IN PART), SHARED WITH THIRD PARTIES OR USED IN ANY MANNER ON OTHER PROJECTS OR EXTENSIONS TO THIS PROJECT WITHOUT THE PRIOR WRITTEN CONSENT OF STARBUCKS CORPORATION. THESE DRAWINGS AND SPECIFICATIONS ARE INTENDED TO EXPRESS DESIGN INTENT FOR A PROTOTYPICAL STARBUCKS STORE (WHICH IS SUBJECT TO CHANGE AT ANYTIME) AND DO NOT REFLECT ACTUAL SITE CONDITIONS. NEITHER PARTY SHALL HAVE ANY OBLIGATION NOR LIABILITY TO THE OTHER (EXCEPT STATED ABOVE) UNTIL A WRITTEN AGREEMENT IS FULLY EXECUTED BY BOTH PARTIES.

STARBUCKS TEMPLATE VERSION: I2024.01.01

PABLO GARCIA, AIA, REG. FL NO. AR99297

Gensler

MAIN OFFICE
M. ARTHUR GENSLER, JR. & ASSOCIATES
FL QUALIFIER'S LIC. NO. AR96466
220 MONTGOMERY STREET, SUITE 200
SAN FRANCISCO, CA 94104 USA

Tel (415) 433-3700
Fax (415) 636-4939

SATELLITE OFFICE
M. ARTHUR GENSLER, JR. & ASSOCIATES
FL QUALIFIER'S LIC. NO. AR96466
545 NW 95TH ST
SUITE 200
MIAMI, FL 33127 USA

Tel (305) 350-7070
Fax (305) 350-7071

PROJECT NAME:
**S CONWAY RD &
HOFFNER AVE**

PROJECT ADDRESS:
**5072 S CONWAY RD
BELLE ISLE, FL 32812**

STORE #: 9517
PROJECT #: 25629-106
ISSUE DATE: 04-04-2024
DESIGN MANAGER: ROMINA VIGNOLO
PRODUCTION DESIGNER: GENSLER
CHECKED BY: GENSLER

Revision Schedule			
Rev	Date	By	Description

SHEET TITLE:
**ADAPTABLE CASEWORK
DETAILS**
SCALE: AS SHOWN

SHEET NUMBER:

1501

PERMIT SET - FOR CONSTRUCTION USE



STARBUCKS®
2401 UTAH AVENUE SOUTH
SEATTLE, WASHINGTON 98134
(206) 318-1575

THESE DRAWINGS AND THE PROJECT MANUAL ARE CONFIDENTIAL AND SHALL REMAIN THE SOLE PROPERTY OF STARBUCKS CORPORATION, WHICH IS THE OWNER OF THE COPYRIGHT IN THIS WORK. THEY SHALL NOT BE REPRODUCED (IN WHOLE OR IN PART), SHARED WITH THIRD PARTIES OR USED IN ANY MANNER ON OTHER PROJECTS OR EXTENSIONS TO THIS PROJECT WITHOUT THE PRIOR WRITTEN CONSENT OF STARBUCKS CORPORATION. THESE DRAWINGS AND SPECIFICATIONS ARE INTENDED TO EXPRESS DESIGN INTENT FOR A PROTOTYPICAL STARBUCKS STORE (WHICH IS SUBJECT TO CHANGE AT ANYTIME) AND DO NOT REFLECT ACTUAL SITE CONDITIONS. NEITHER PARTY SHALL HAVE ANY OBLIGATION NOR LIABILITY TO THE OTHER (EXCEPT STATED ABOVE) UNTIL A WRITTEN AGREEMENT IS FULLY EXECUTED BY BOTH PARTIES.

STARBUCKS TEMPLATE VERSION: i2024.01.01

PABLO GARCIA, AIA, REG. FL NO. AR99297

Gensler

MAIN OFFICE
M. ARTHUR GENSLER, JR. & ASSOCIATES
FL QUALIFIER'S LIC. NO. AR96466
220 MONTGOMERY STREET, SUITE 200
SAN FRANCISCO, CA 94104 USA
Tel (415) 433-3700
Fax (415) 636-6999
SATELLITE OFFICE
M. ARTHUR GENSLER, JR. & ASSOCIATES
FL QUALIFIER'S LIC. NO. AR96466
545 NW 95TH ST
SUITE 200
MIAMI, FL 33127 USA
Tel (305) 350-7070
Fax (305) 350-7071

PROJECT NAME:
**S CONWAY RD &
HOFFNER AVE**

PROJECT ADDRESS:
**5072 S CONWAY RD
BELLE ISLE, FL 32812**

STORE #: 9517
PROJECT #: 25629-106
ISSUE DATE: 04-04-2024
DESIGN MANAGER: ROMINA VIGNOLO
PRODUCTION DESIGNER: GENSLER
CHECKED BY: GENSLER

Revision Schedule

Rev	Date	By	Description

SHEET TITLE:
**ADAPTABLE CASEWORK
DETAILS**

SCALE: AS SHOWN

SHEET NUMBER:

1501.1

PERMIT SET - FOR CONSTRUCTION USE

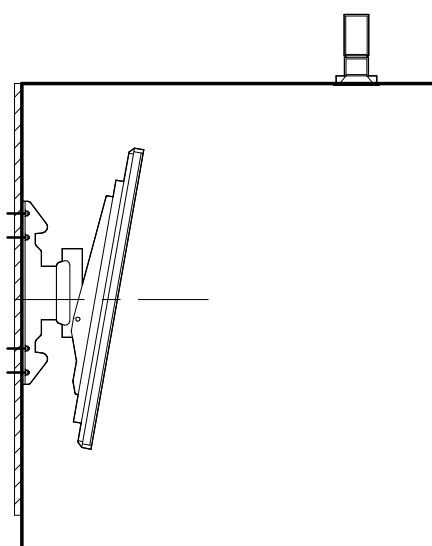

SECTION D - DMB

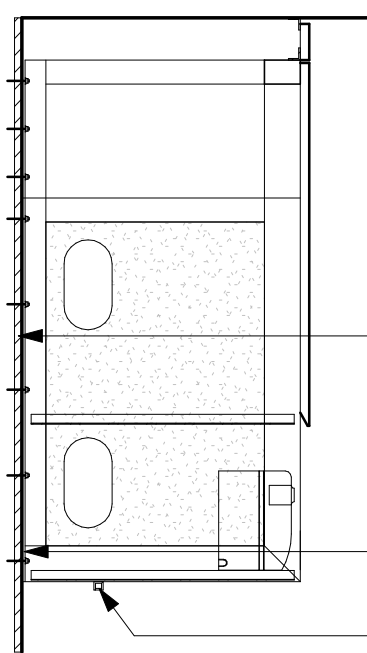

SECTION B - CUP LABELER

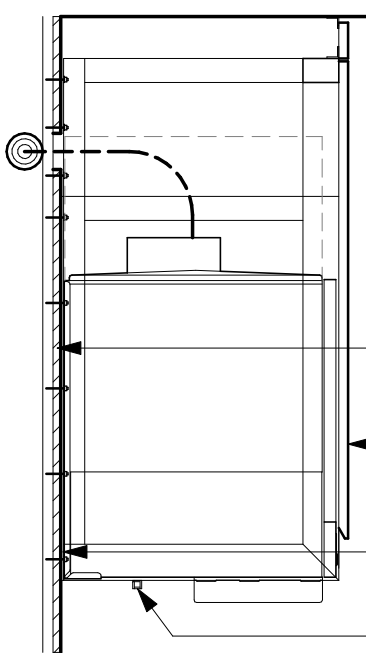

SECTION A - NUGGET ICE DISPENSE

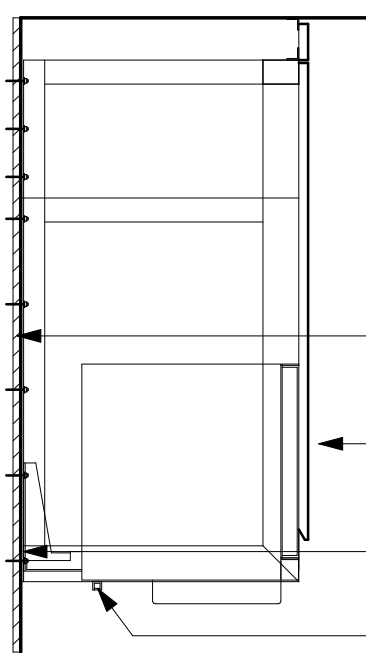

SECTION A - MILK DISPENSE

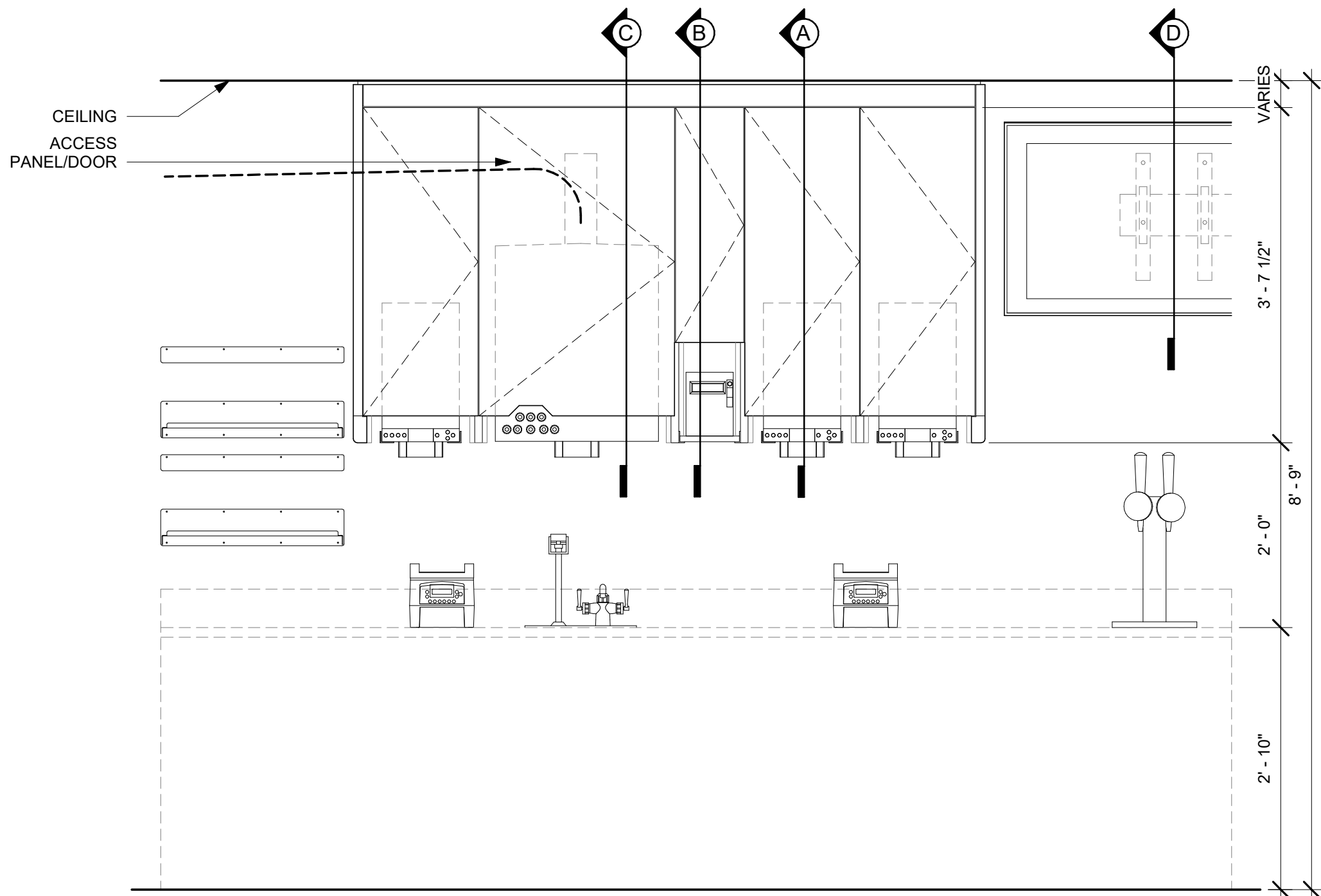

ELEVATION

- NOTE:
- CEILING HEIGHTS <10'-0" NO SOFFIT
 - 1. NUGGET ICE RIDE SYSTEM TO BE RUN IN WALL (6" STUDS MIN.)
 - 2. DMB TO BE MOUNTED ON BACK WALL
 - ACCESS PANEL TO BE SIZED TO AVOID CONFLICT WITH LIGHTING COVE

01 UPPER CABINET/SOFFIT ASSEMBLY - LOW CEILING

Scale: 3/4" = 1'-0"

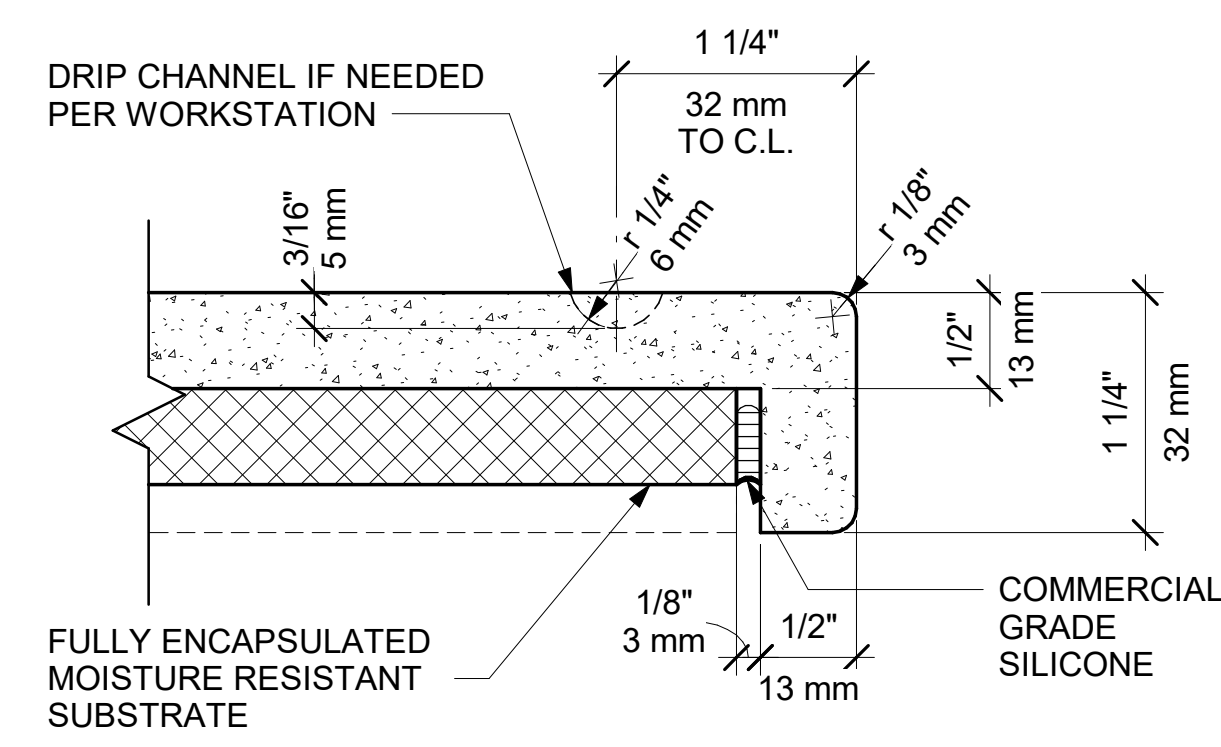
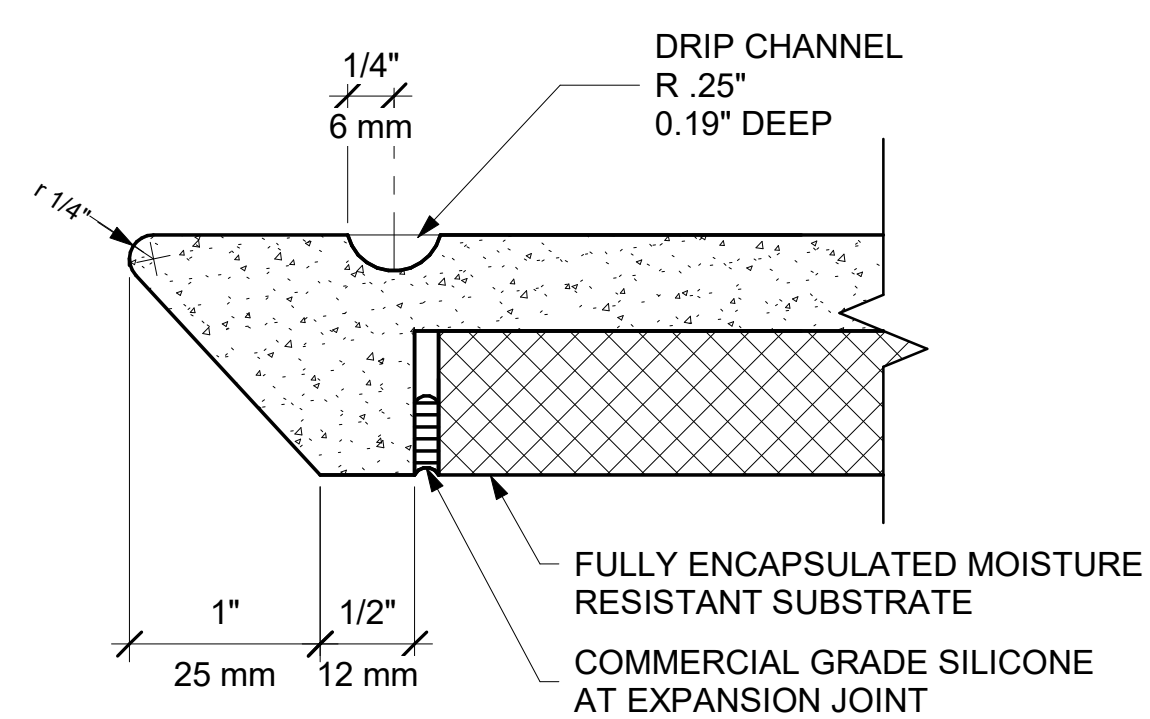
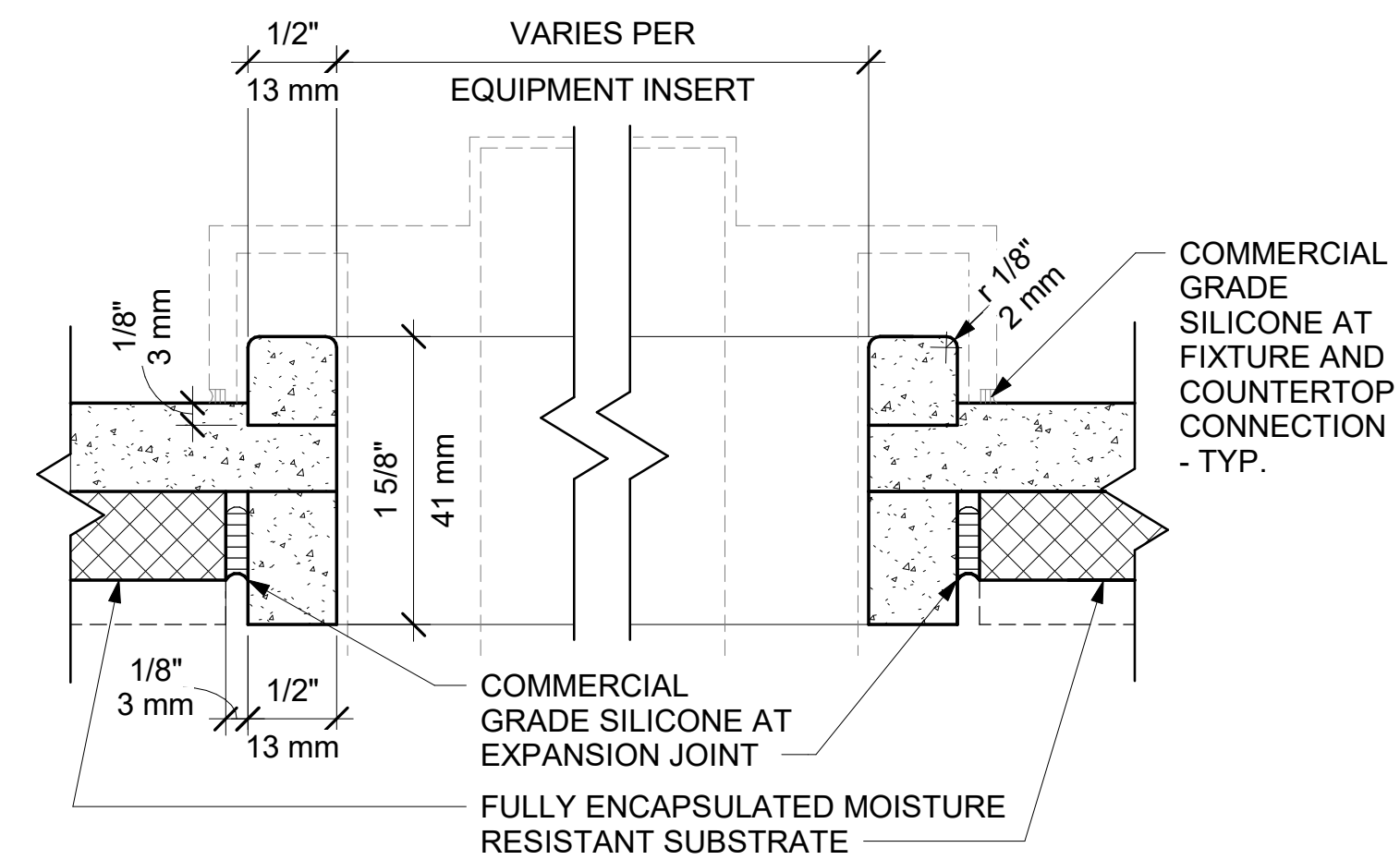
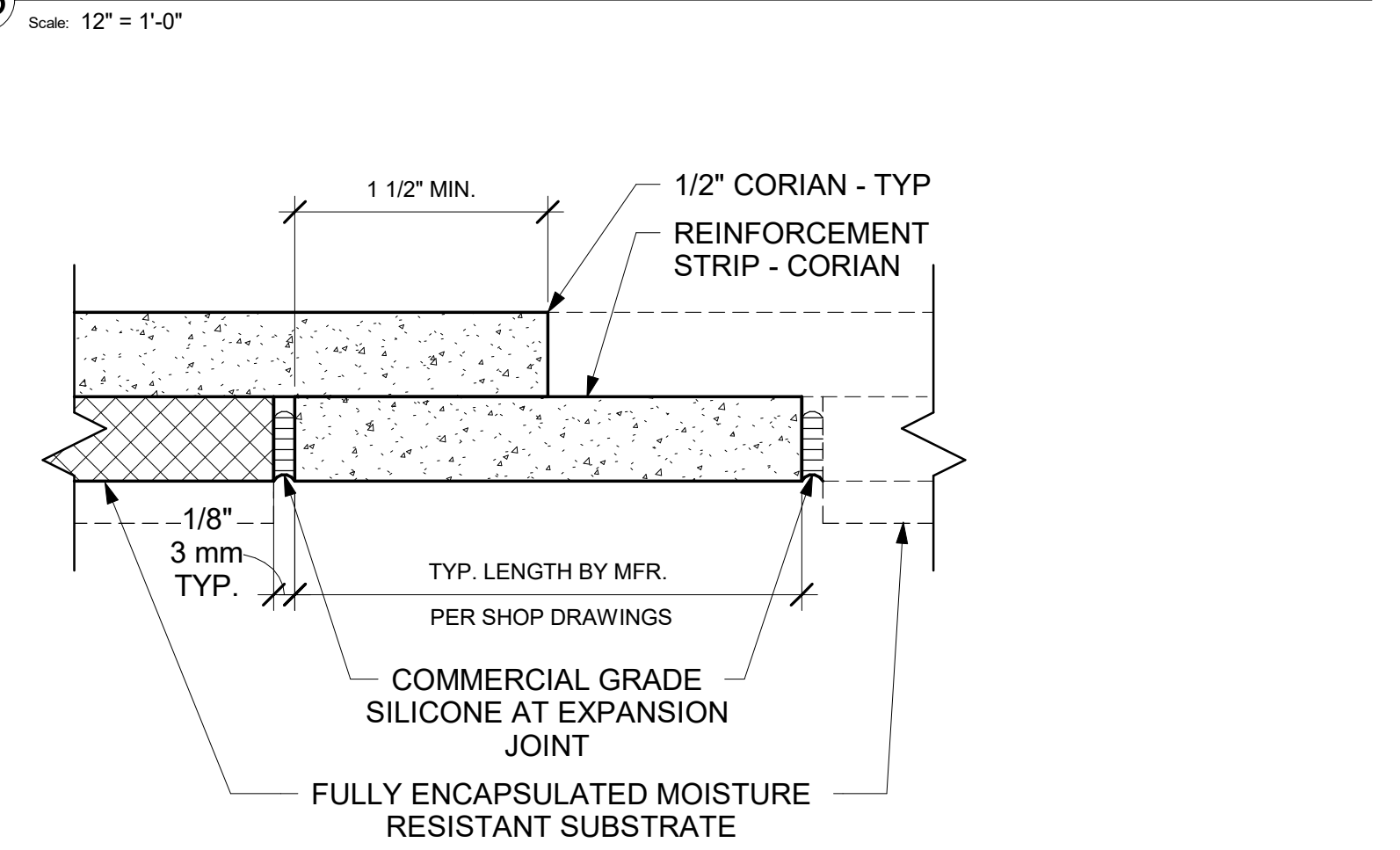
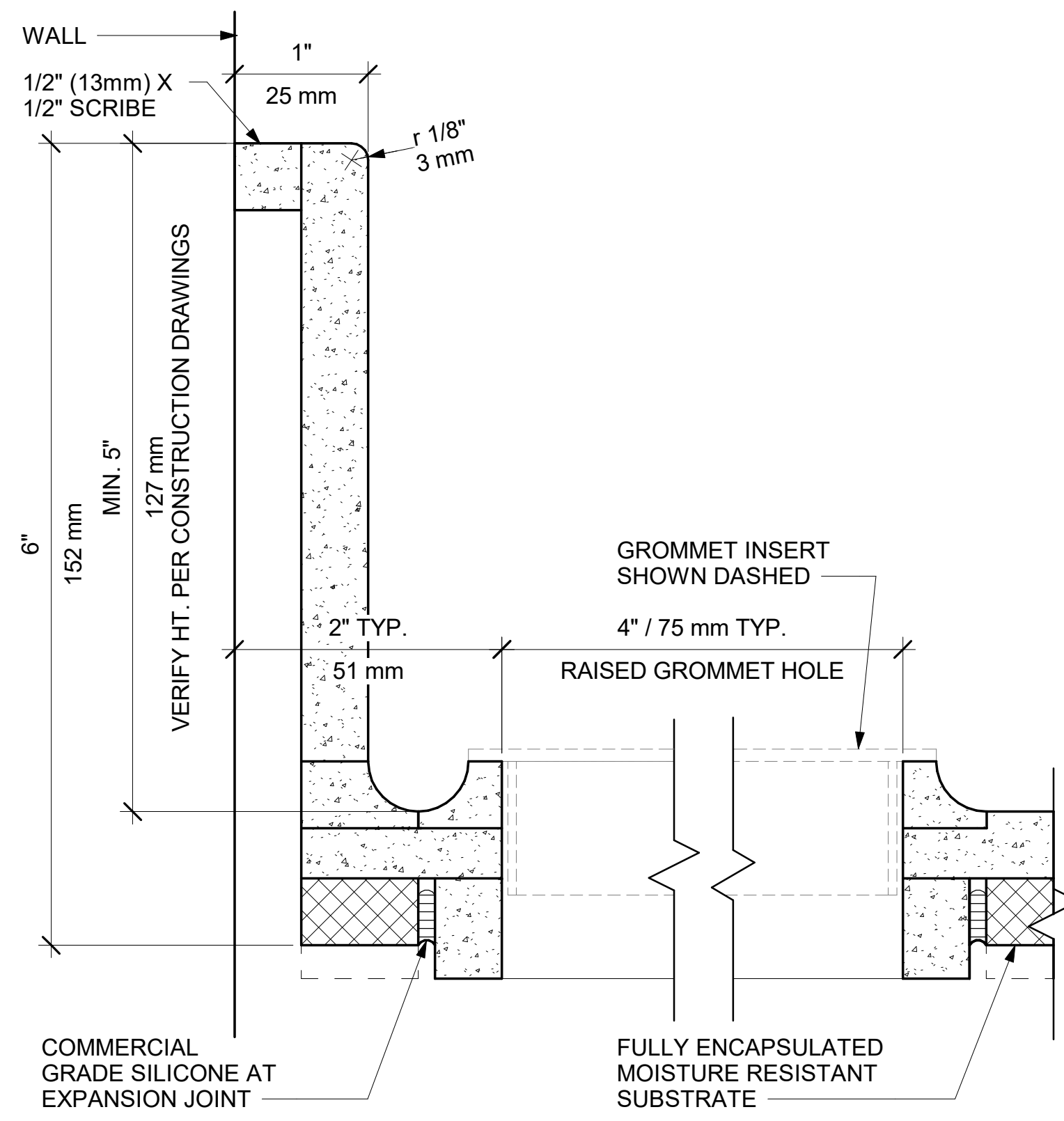
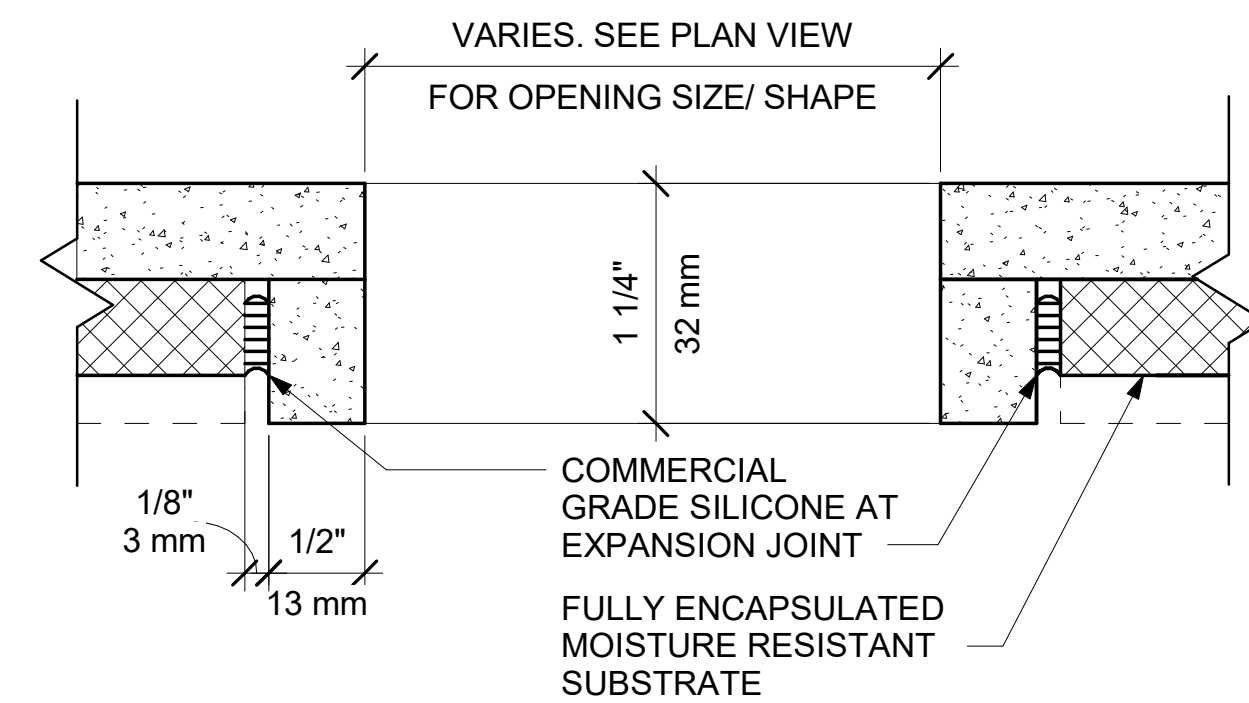
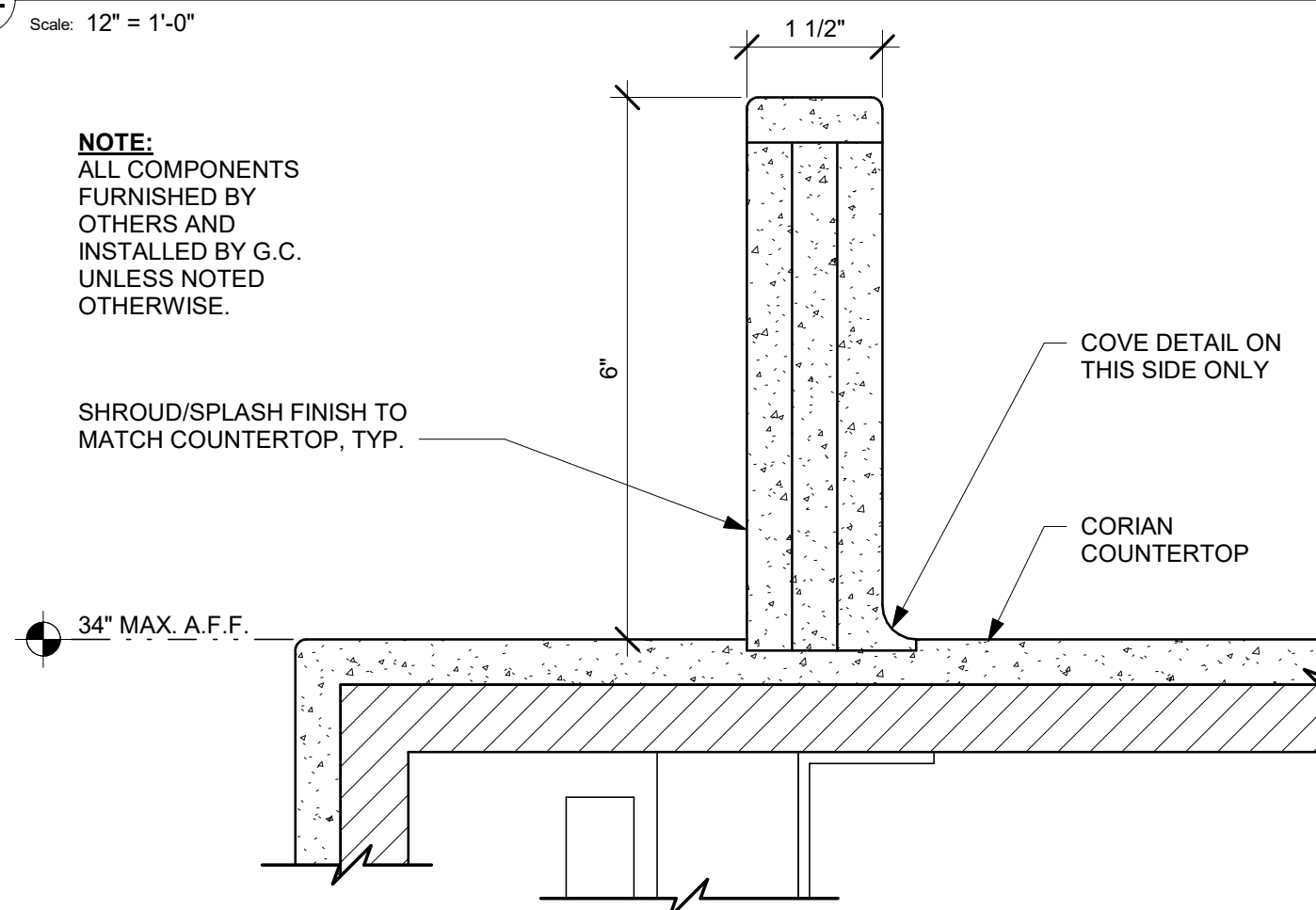
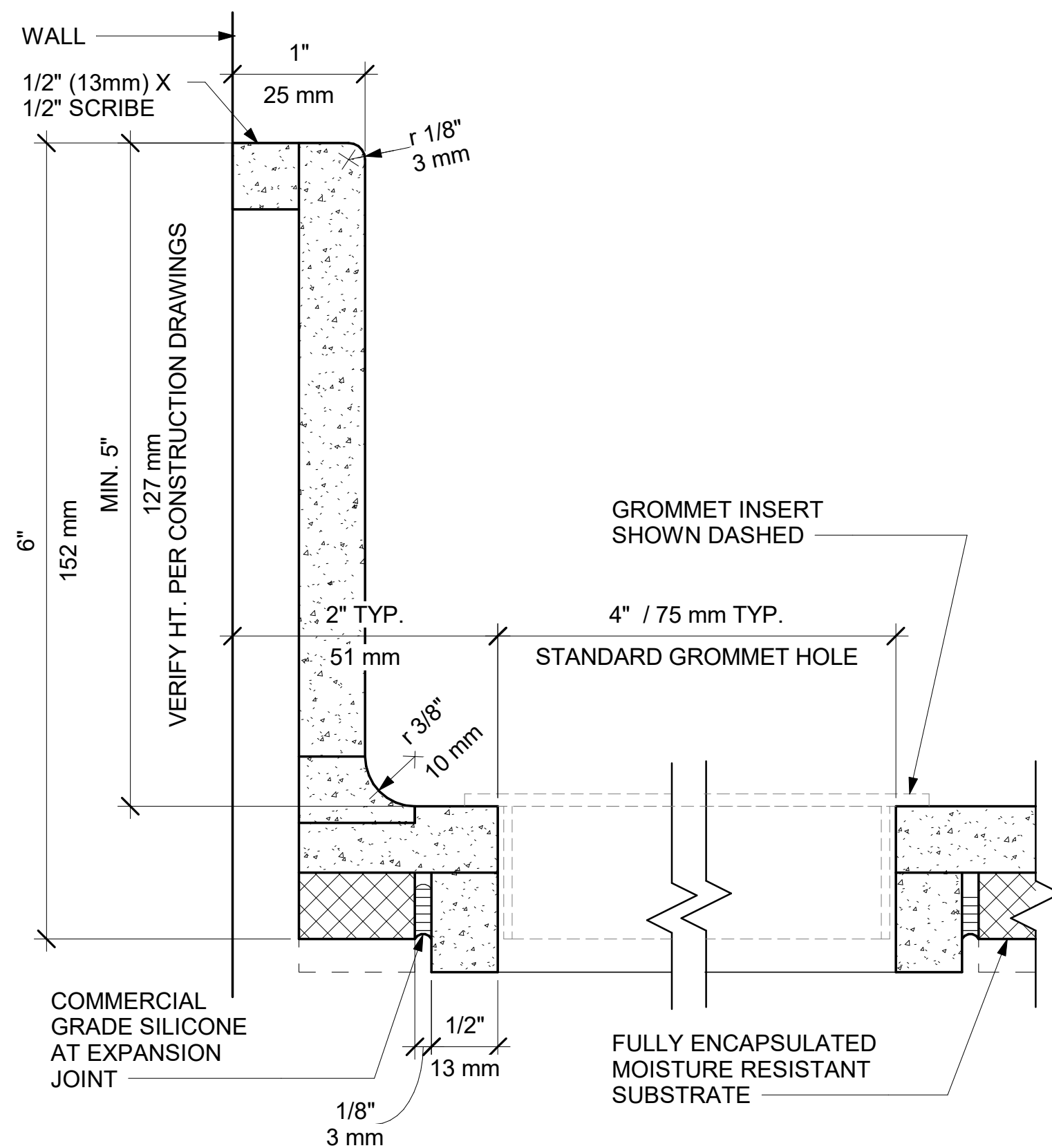
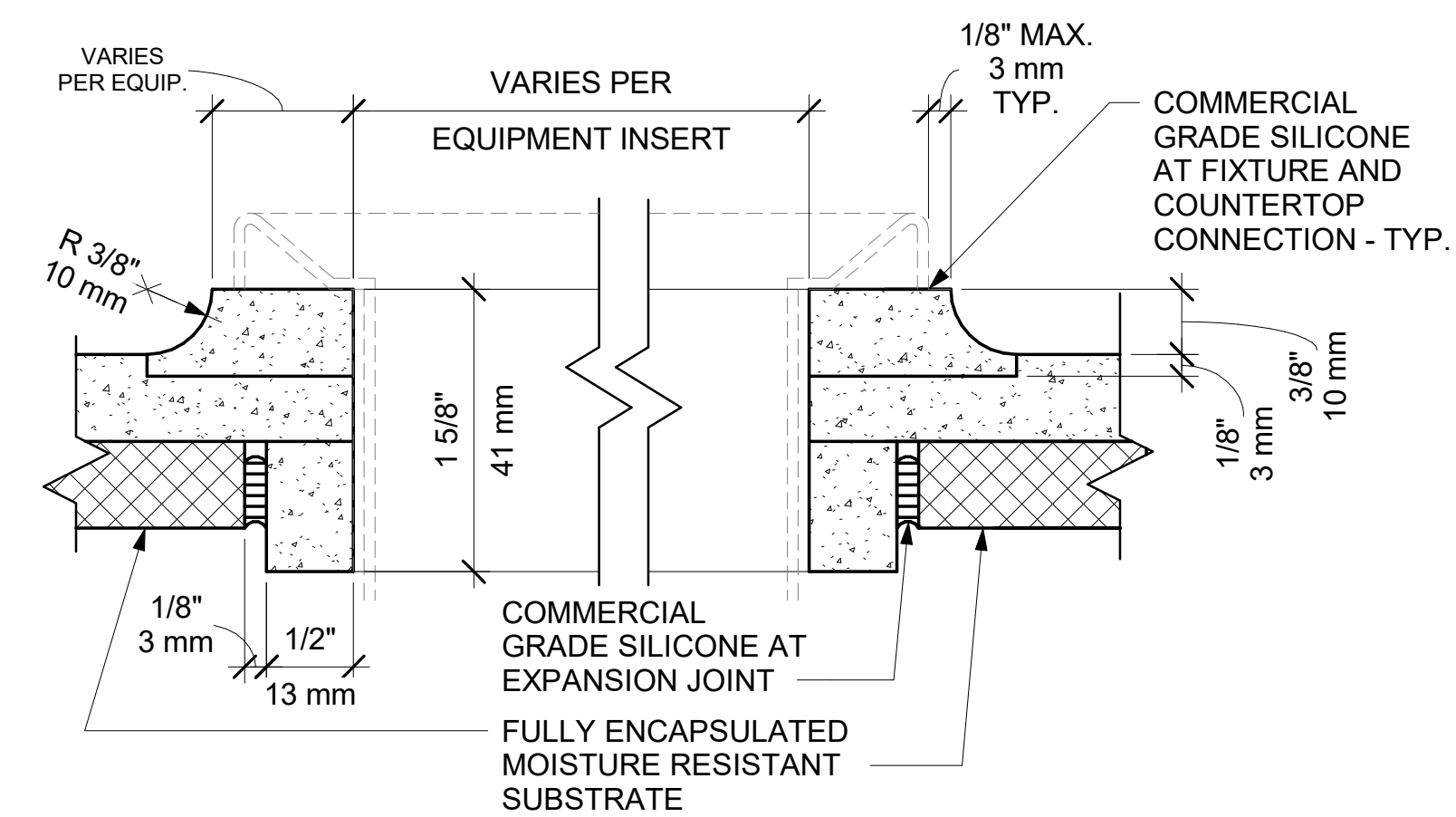

STARBUCKS®
2401 UTAH AVENUE SOUTH
SEATTLE, WASHINGTON 98134
(206) 318-1575

THESE DRAWINGS AND THE PROJECT MANUAL ARE CONFIDENTIAL AND SHALL REMAIN THE SOLE PROPERTY OF STARBUCKS CORPORATION, WHICH IS THE OWNER OF THE COPYRIGHT IN THIS WORK. THEY SHALL NOT BE REPRODUCED (IN WHOLE OR IN PART), SHARED WITH THIRD PARTIES OR USED IN ANY MANNER ON OTHER PROJECTS WITHOUT EXTENSIONS TO THIS PROJECT WITHOUT THE PRIOR WRITTEN CONSENT OF STARBUCKS CORPORATION. THESE DRAWINGS AND SPECIFICATIONS ARE INTENDED TO EXPRESS DESIGN INTENT FOR A PROTOTYPICAL STARBUCKS STORE (WHICH IS SUBJECT TO CHANGE AT ANYTIME) AND DO NOT REFLECT ACTUAL CONSTRUCTION DETAILS. CONTRACTORS SHALL HAVE ANY OBLIGATION NOR LIABILITY TO THE OTHER (EXCEPT STATED ABOVE) UNTIL A WRITTEN AGREEMENT IS FULLY EXECUTED BY BOTH PARTIES.

STARBUCKS TEMPLATE VERSION: i2024.01.01

PABLO GARCIA, AIA, REG. FL NO. AR99297

Gensler

MAIN OFFICE
M. ARTHUR GENSLE JR. & ASSOCIATES
FL QUALIFIER'S LIC. NO. AR96486
220 MONTGOMERY STREET, SUITE 200
SAN FRANCISCO, CA 94104 USA

Tel (415) 433.3700
Fax (415) 836.4599

Fax (415) 836.4599

SATELLITE OFFICE
M. ARTHUR GENSLE JR. & ASSOCIATES
FL QUALIFIER'S LIC. NO. AR96486
545 NW 26TH ST
SUITE 250
MIAMI, FL 33127 USA

Tel (305) 350.7070
Fax (305) 350.7071

Fax (305) 350.7071

PROJECT NAME:
S CONWAY RD &
HOFFNER AVE

PROJECT ADDRESS:
5072 S CONWAY RD
BELLE ISLE, FL 32812

STORE #:	9517
PROJECT #:	25629-106
ISSUE DATE:	04-04-2024
DESIGN MANAGER:	ROMINA VIGNOL
PRODUCTION DESIGNER:	GENSLER
CHECKED BY:	GENSLER

[illegible]

SHEET TITLE:
CASEWORK DETAILS

SCALE: AS SHOWN

SHEET NUMBER:

1502



THESE DRAWINGS AND THE PROJECT MANUAL ARE CONFIDENTIAL AND SHALL REMAIN THE SOLE PROPERTY OF STARBUCKS CORPORATION, WHICH IS THE OWNER OF THE COPYRIGHT IN THIS WORK. THEY SHALL NOT BE REPRODUCED (IN WHOLE OR IN PART), SHARED WITH THIRD PARTIES OR USED IN ANY MANNER ON OTHER PROJECTS OR EXTENDED TO ANY OTHER PROJECTS WITHOUT THE PRIOR WRITTEN CONSENT OF STARBUCKS CORPORATION. THESE DRAWINGS AND SPECIFICATIONS ARE INTENDED TO EXPRESS DESIGN INTENT FOR A PROTOTYPICAL STARBUCKS STORE (WHICH IS SUBJECT TO CHANGE AT ANYTIME) AND DO NOT REFLECT ACTUAL SITE CONDITIONS. NEITHER PARTY SHALL HAVE ANY OBLIGATION OR LIABILITY TO THE OTHER (EXCEPT AS SET FORTH IN A WRITTEN AGREEMENT IS FULLY EXECUTED BY BOTH PARTIES.

PERMIT SET - FOR CONSTRUCTION USE

MAIN OFFICE
M. ARTHUR GENSLE JR. & ASSOCIATE
FL. QUALIFIER'S LIC. NO. AR96486
220 MONTGOMERY STREET, SUITE 200
SAN FRANCISCO, CA 94104 USA

SATELLITE OFFICE
M. ARTHUR GENSLE JR. & ASSOCIATE
FL. QUALIFIER'S LIC. NO. AR96486
545 NW 26TH ST
SUITE 250
MIAMI, FL 33127 USA

Tel (415) 433.3700
Fax (415) 838.4541

Tel (305) 350.707
Fax (305) 350.707

Tel (305) 350.707
Fax (305) 350.707

PROJECT ADDRESS:
5072 S CONWAY RD
BELLE ISLE, FL 32812

Revision Schedule			
Rev	Date	By	Description

SHEET NUMBER

1503

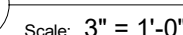
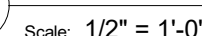

Scale: 12" = 1'-0"

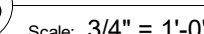
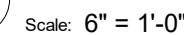
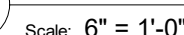

STUD WALL BLOCKING REQUIREMENTS:
WOOD STUD WALLS REQUIRE MIN. 2" X 6"
(50MM X 150MM) WOOD BLOCKING SECURED
FLUSH TO STUD FACE WITH (3) 10D NAILS (OR
EQUIVALENT)

METAL STUD WALLS REQUIRE MIN. 2" X 6"
(50MM X 150MM) WOOD BLOCKING SECURED
FLUSH TO STUD FACE WITH MIN. (3) #6 CT.
1.25" (30MM) SCREWS (OR EQUIVALENT)

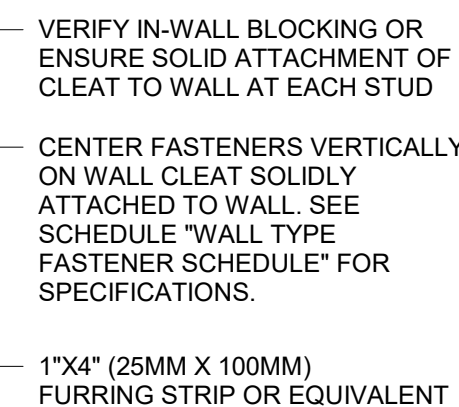

Scale: 1" = 1'-0"

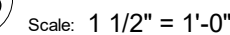

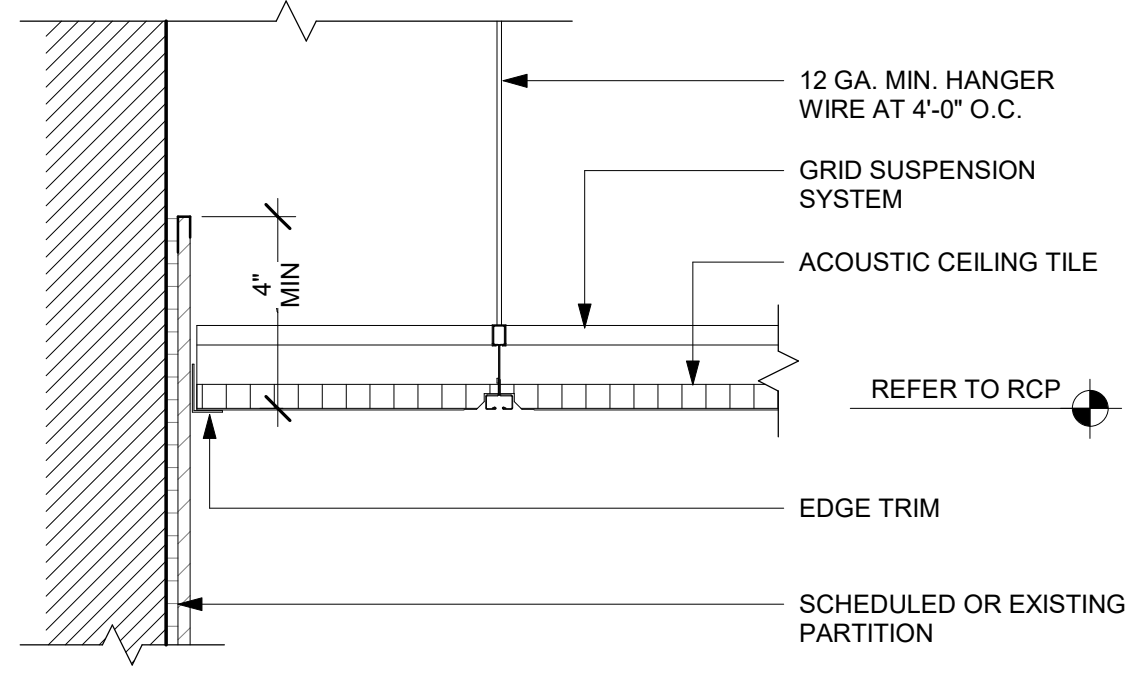

01 ACT CEILING AT POLYWALL
Scale: 3" = 1'-0"

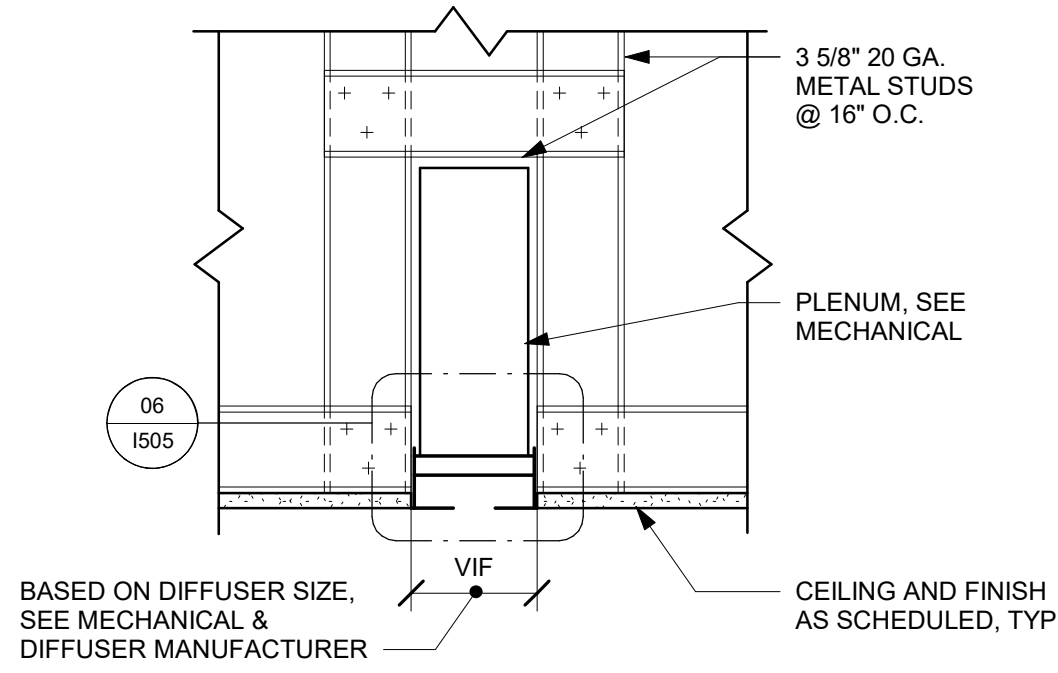

02 LINEAR DIFFUSER SECTION
Scale: 1 1/2" = 1'-0"

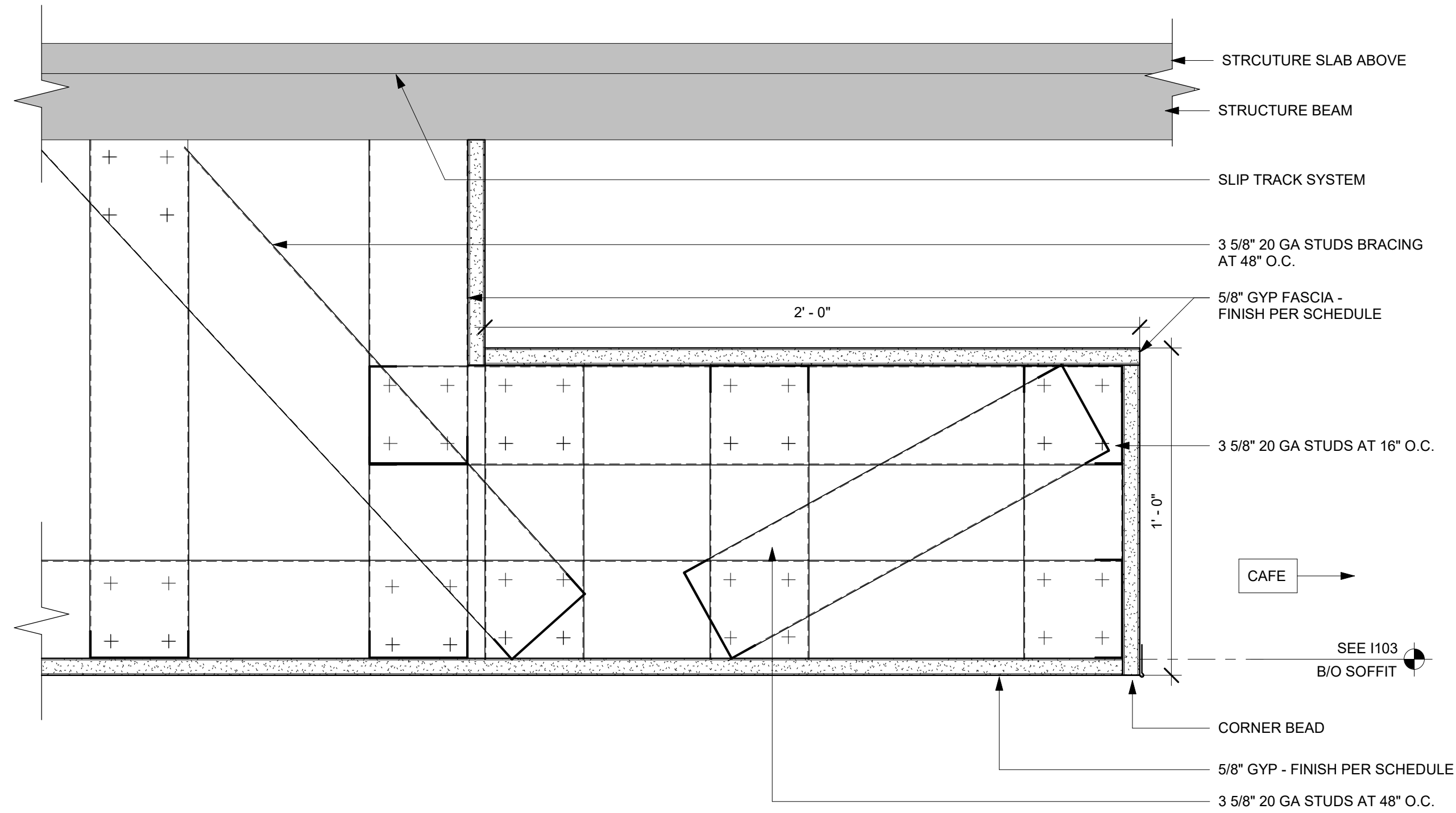

03 SOFFIT BOX AT ENGINE
Scale: 3" = 1'-0"

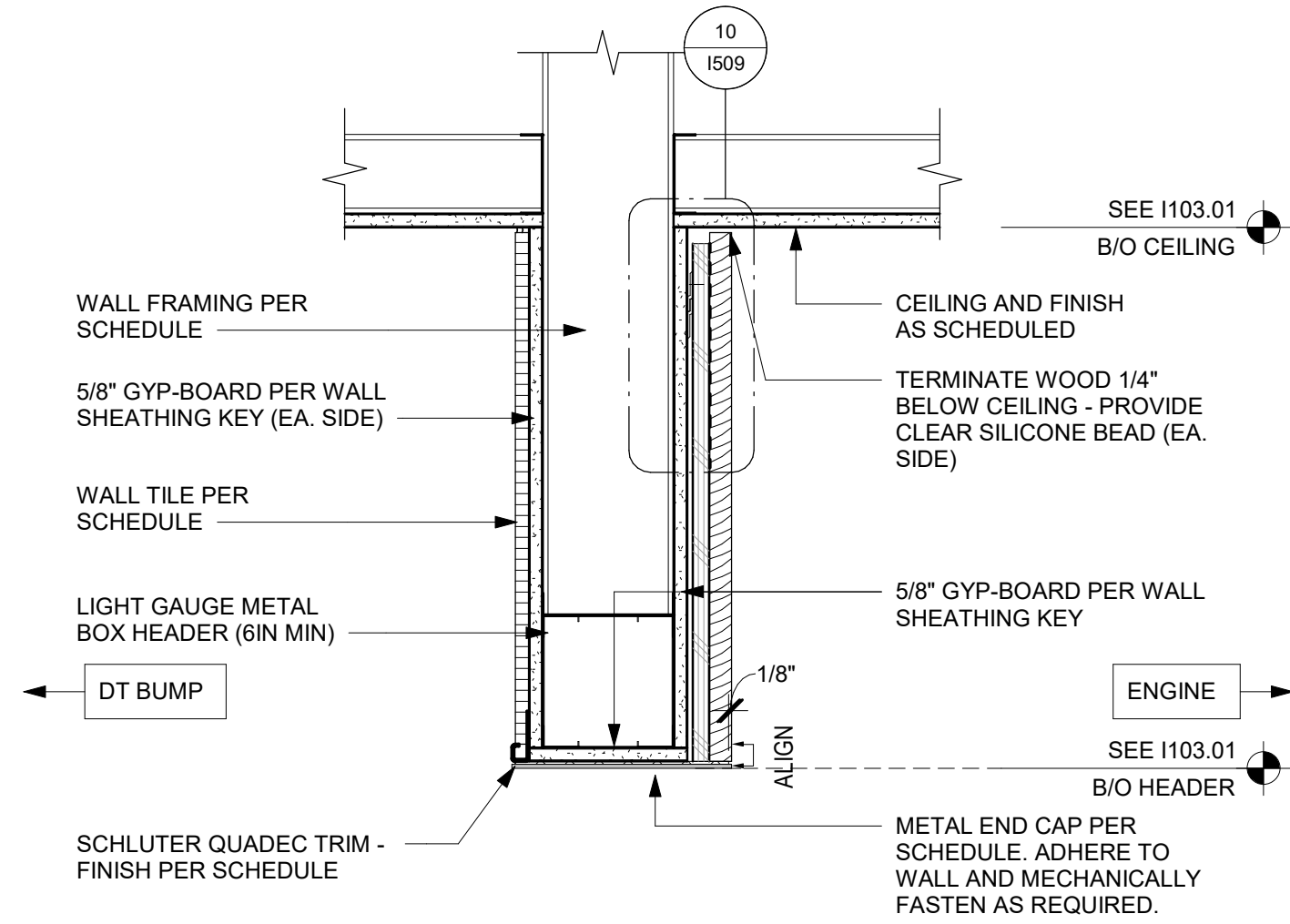

04 HEADER AT DT BUMP
Scale: 1 1/2" = 1'-0"

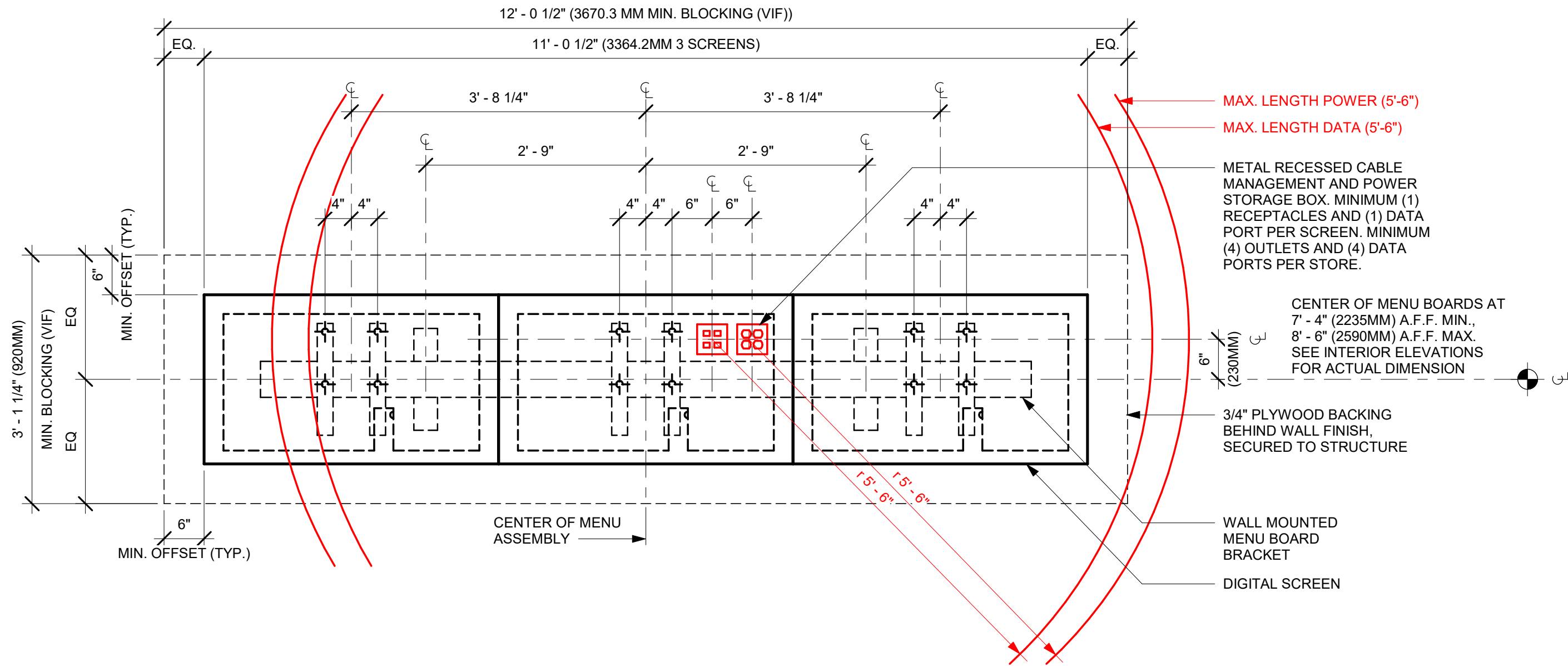

05 DIGITAL MENU BOARDS - STANDARD MOUNT
Scale: 3/4" = 1'-0"

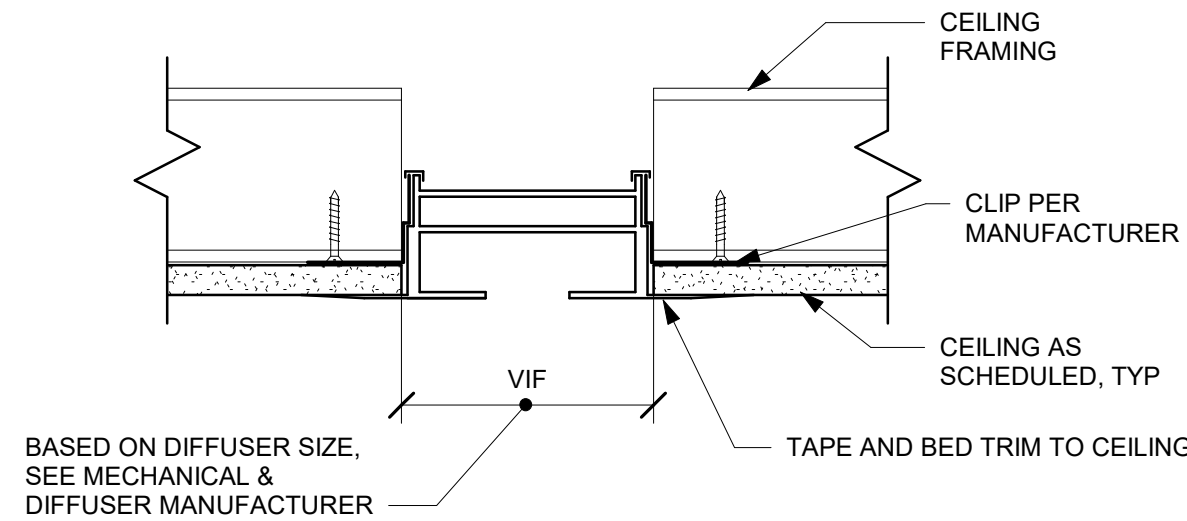

06 ENLARGED LINEAR DIFFUSER SECTION
Scale: 3" = 1'-0"



STARBUCKS®
2401 UTAH AVENUE SOUTH
SEATTLE, WASHINGTON 98134
(206) 318-1575

THESE DRAWINGS AND THE PROJECT MANUAL ARE CONFIDENTIAL AND SHALL REMAIN THE SOLE PROPERTY OF STARBUCKS CORPORATION, WHICH IS THE OWNER OF THE COPYRIGHT IN THIS WORK. THEY SHALL NOT BE REPRODUCED (IN WHOLE OR IN PART), SHARED WITH THIRD PARTIES OR USED IN ANY MANNER ON OTHER PROJECTS OR EXTENSIONS TO THIS PROJECT WITHOUT THE PRIOR WRITTEN CONSENT OF STARBUCKS CORPORATION. THESE DRAWINGS AND SPECIFICATIONS ARE INTENDED TO EXPRESS DESIGN INTENT FOR A PROTOTYPICAL STARBUCKS STORE (WHICH IS SUBJECT TO CHANGE AT ANYTIME) AND DO NOT REFLECT ACTUAL SITE CONDITIONS. NEITHER PARTY SHALL HAVE ANY OBLIGATION NOR LIABILITY TO THE OTHER (EXCEPT STATED ABOVE) UNTIL A WRITTEN AGREEMENT IS FULLY EXECUTED BY BOTH PARTIES.

STARBUCKS TEMPLATE VERSION: I2024.01.01

PABLO GARCIA, AIA, REG. FL NO. AR99297

Gensler

MAIN OFFICE
M. ARTHUR GENSLER, JR. & ASSOCIATES
FL QUALIFIER'S LIC. NO. AR96466
220 MONTGOMERY STREET, SUITE 200
SAN FRANCISCO, CA 94104 USA
SATELLITE OFFICE
M. ARTHUR GENSLER, JR. & ASSOCIATES
FL QUALIFIER'S LIC. NO. AR96466
545 NW 9TH ST
SUITE 200
MIAMI, FL 33127 USA

Tel (415) 433-3700
Fax (415) 636-6999
Tel (305) 350-7070
Fax (305) 350-7071

PROJECT NAME:
**S CONWAY RD &
HOFFNER AVE**

PROJECT ADDRESS:
**5072 S CONWAY RD
BELLE ISLE, FL 32812**

STORE #: 9517
PROJECT #: 25629-106
ISSUE DATE: 04-04-2024
DESIGN MANAGER: ROMINA VIGNOLO
PRODUCTION DESIGNER: GENSLER
CHECKED BY: GENSLER

Revision Schedule			
Rev	Date	By	Description

SHEET TITLE:
RCP DETAILS

SCALE: AS SHOWN

SHEET NUMBER:

I505

PERMIT SET - FOR CONSTRUCTION USE

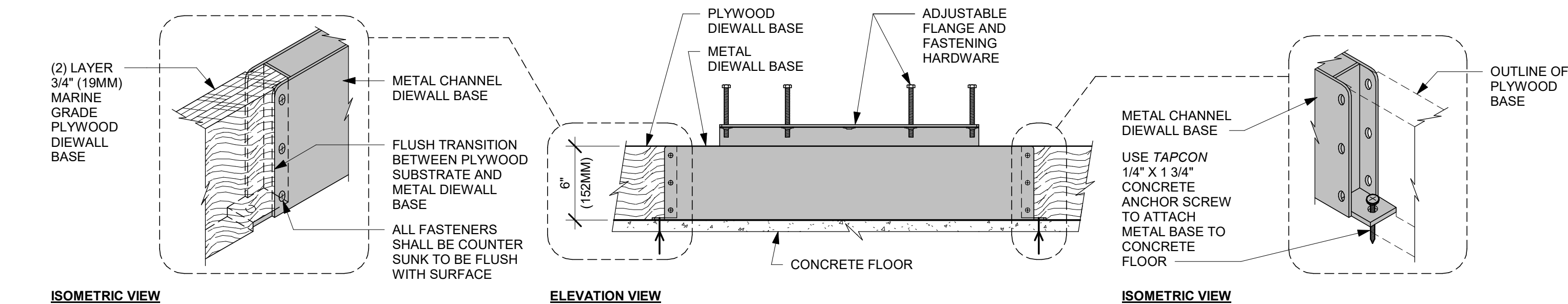

01 AC front bar die wall metal to wood base transition
Scale: 1 1/2" = 1'-0"

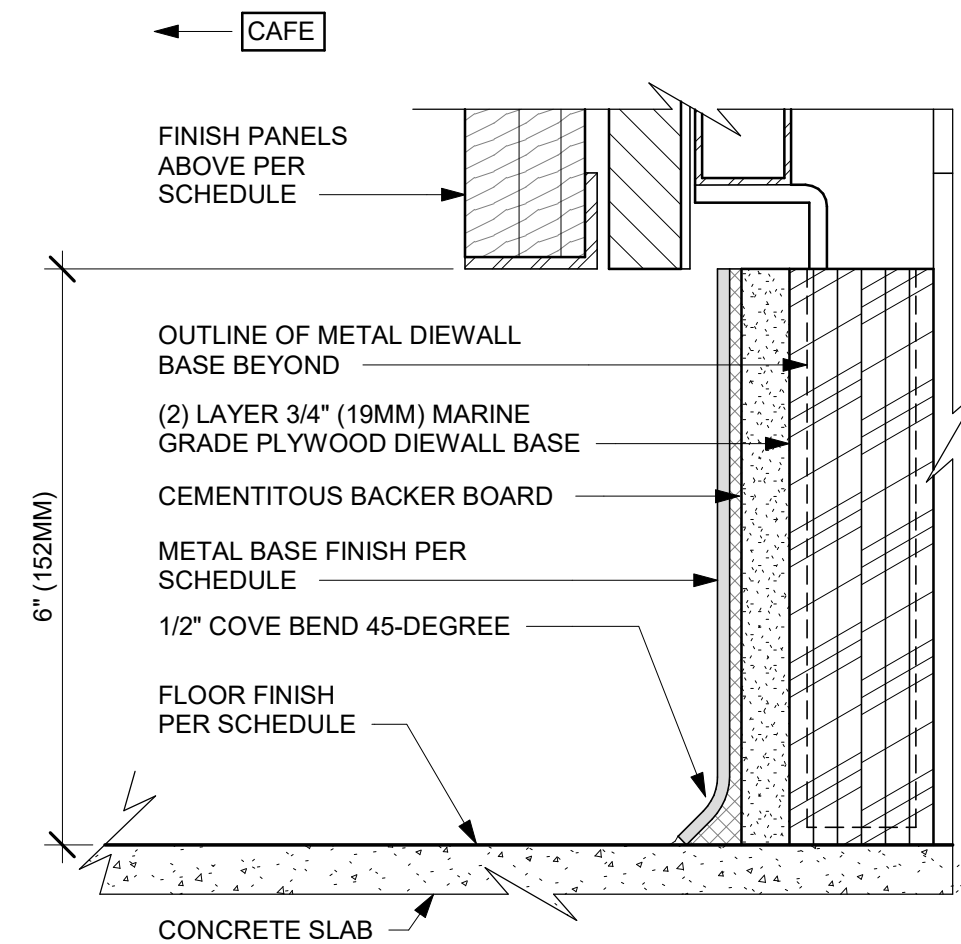

02 AC front bar cabinet plywood die wall base
Scale: 6" = 1'-0"

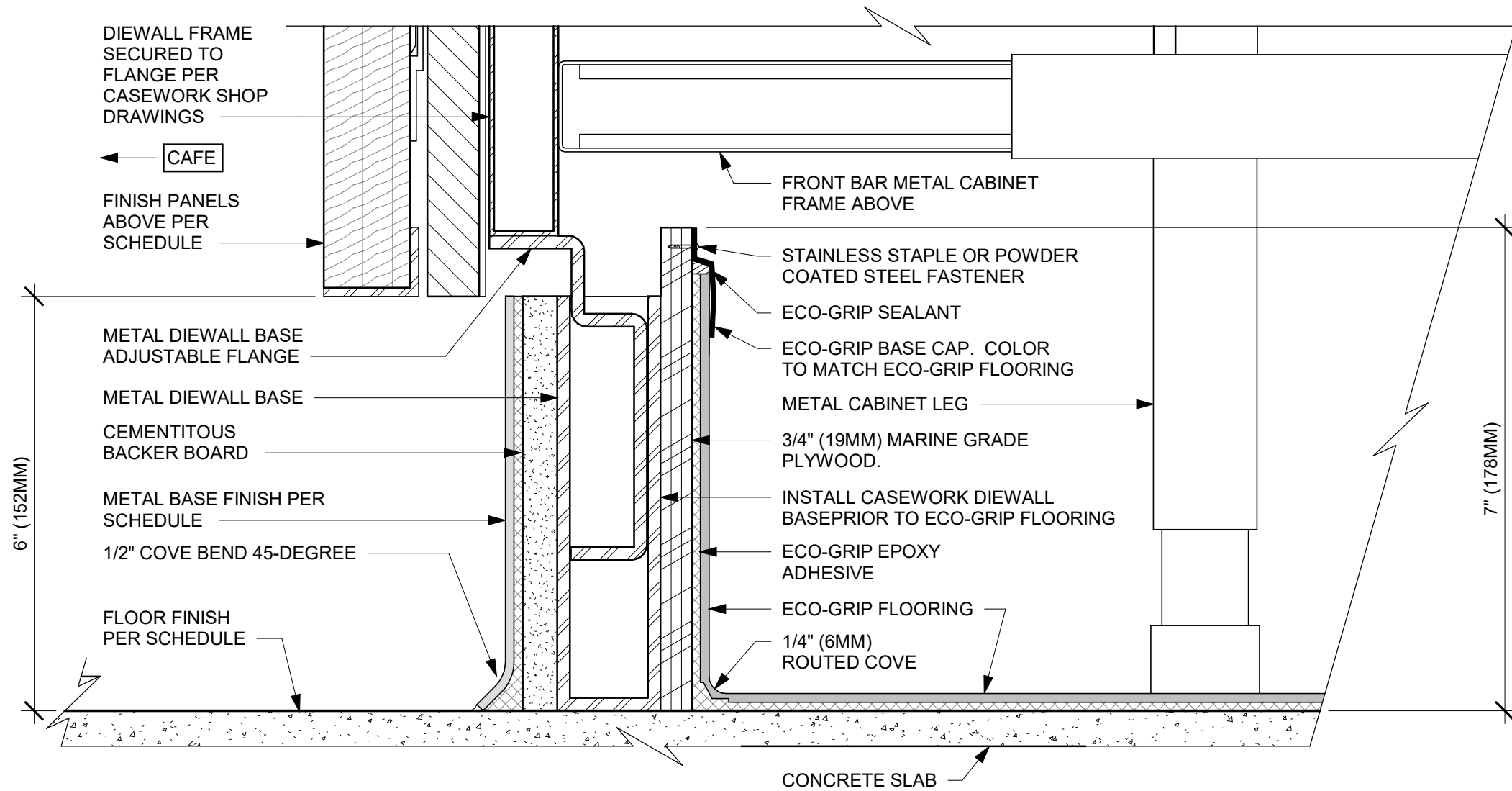

03 ECO-GRIP AC front bar cabinet on legs
Scale: 6" = 1'-0"

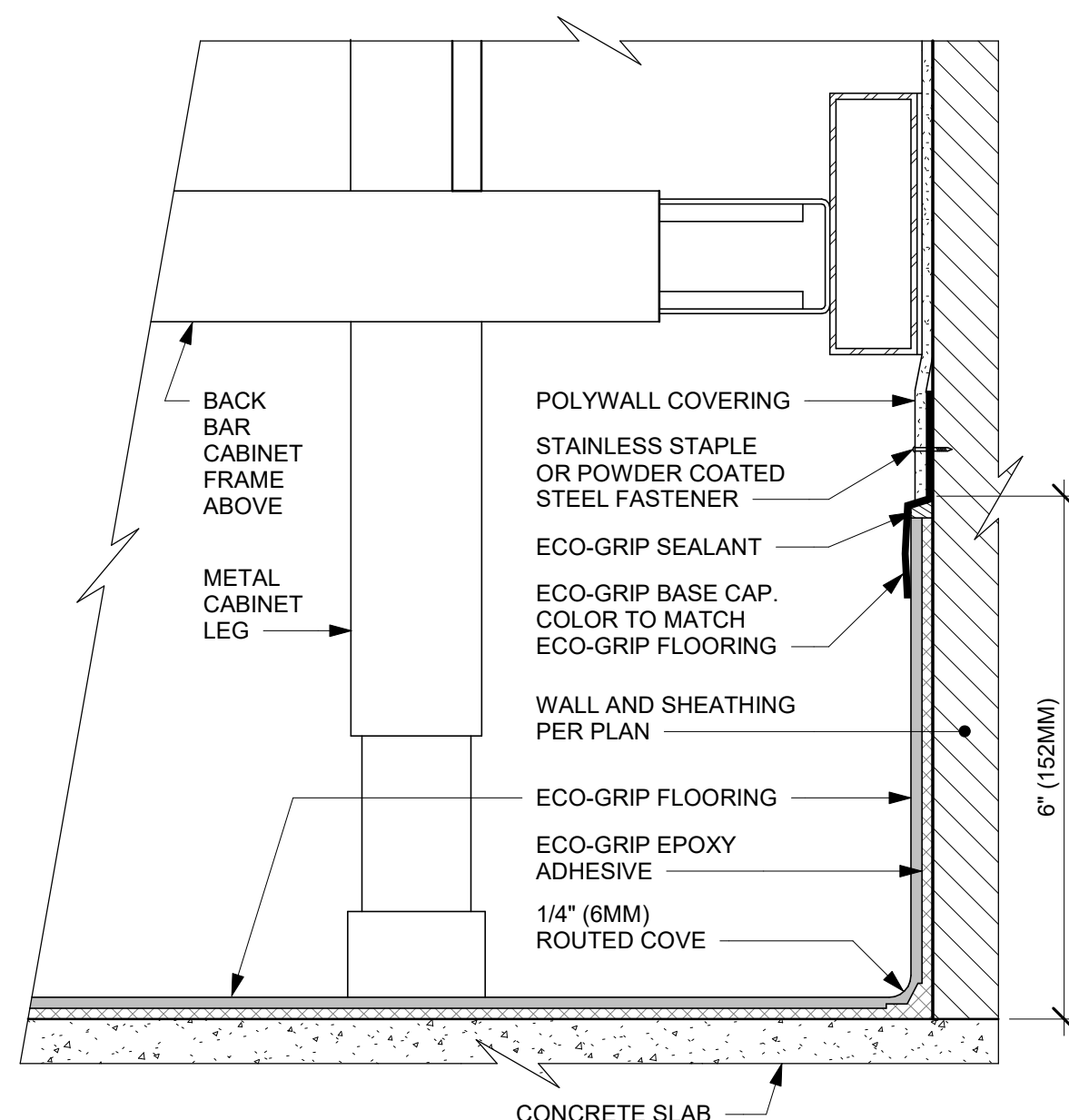

04 ECO-GRIP AC back bar cabinet on legs
Scale: 6" = 1'-0"

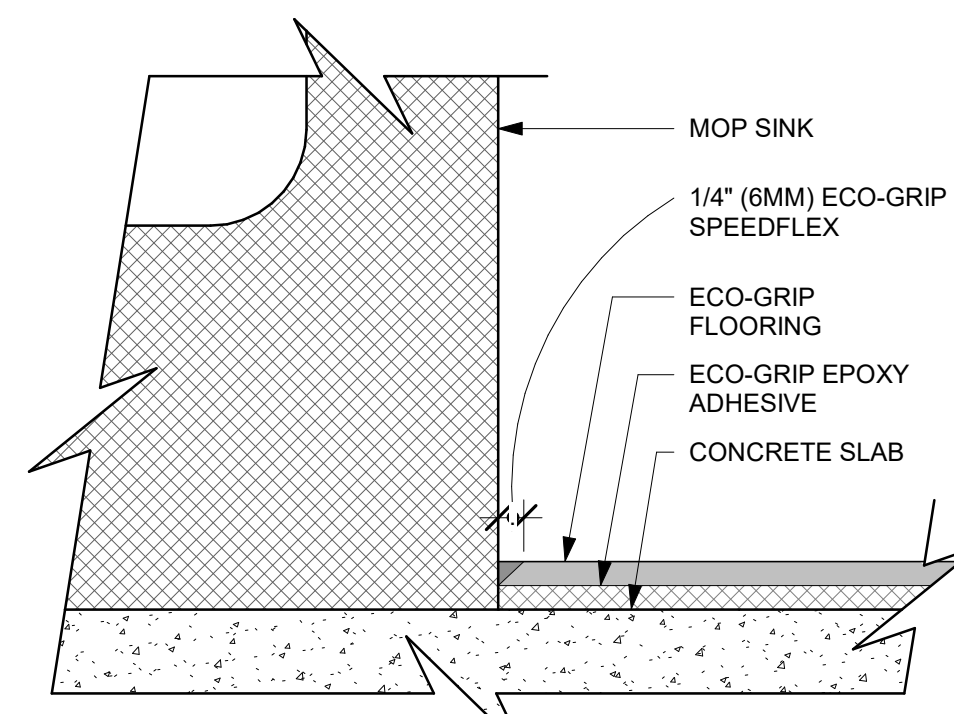

05 ECO-GRIP at mop sink
Scale: 12" = 1'-0"

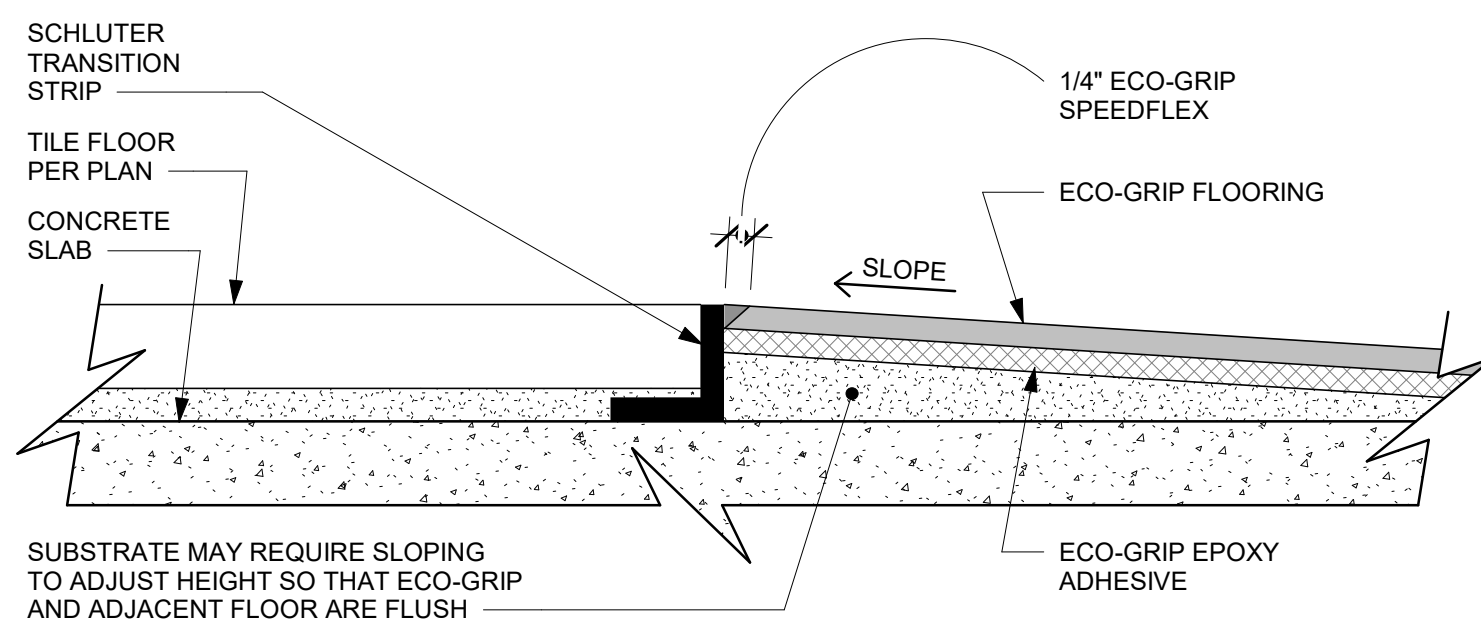

06 ECO-GRIP to tile transition (fixtures & equipment)
Scale: 12" = 1'-0"

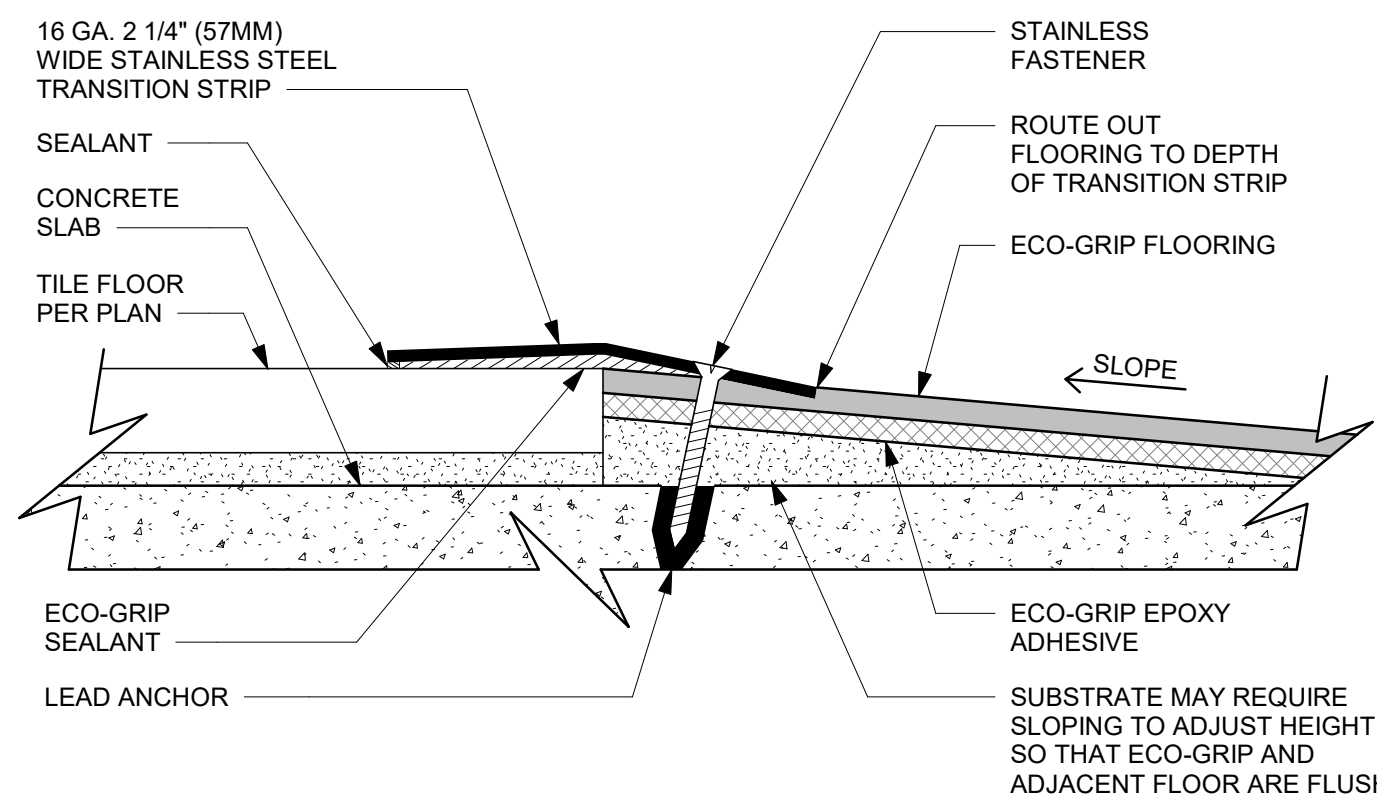

07 ECO-GRIP to tile transition at foot traffic area
Scale: 12" = 1'-0"

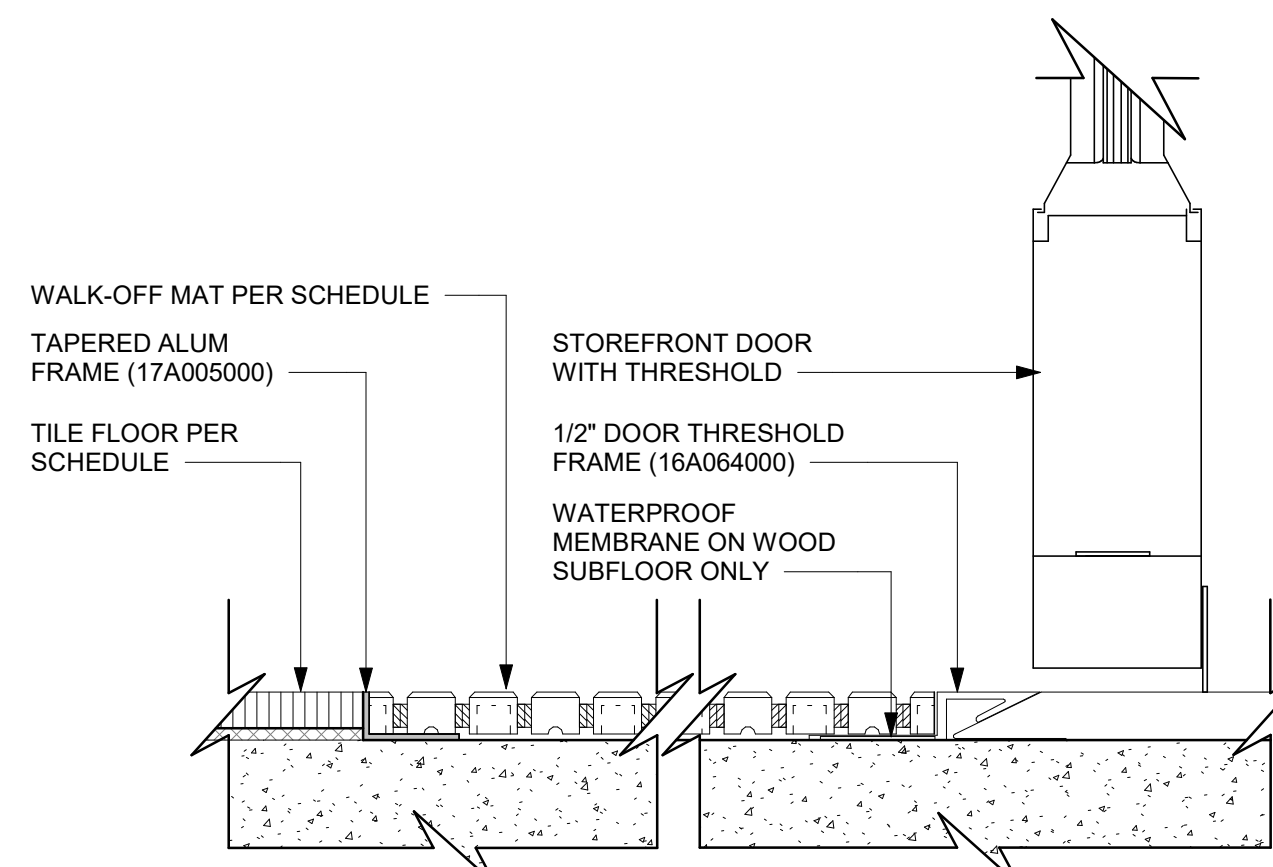

08 Transition - tile to walk off mat - helix
Scale: 6" = 1'-0"



STARBUCKS
2401 UTAH AVENUE SOUTH
SEATTLE, WASHINGTON 98134
(206) 318-1575

THESE DRAWINGS AND THE PROJECT MANUAL ARE CONFIDENTIAL AND SHALL REMAIN THE SOLE PROPERTY OF STARBUCKS CORPORATION, WHICH IS THE OWNER OF THE COPYRIGHT IN THIS WORK. THEY SHALL NOT BE REPRODUCED (IN WHOLE OR IN PART), SHARED WITH THIRD PARTIES OR USED IN ANY MANNER ON OTHER PROJECTS OR EXTENSIONS TO THIS PROJECT WITHOUT THE PRIOR WRITTEN CONSENT OF STARBUCKS CORPORATION. THESE DRAWINGS AND SPECIFICATIONS ARE INTENDED TO EXPRESS DESIGN INTENT FOR A PROTOTYPICAL STARBUCKS STORE (WHICH IS SUBJECT TO CHANGE AT ANYTIME) AND DO NOT REFLECT ACTUAL SITE CONDITIONS. NEITHER PARTY SHALL HAVE ANY OBLIGATION NOR LIABILITY TO THE OTHER (EXCEPT STATED ABOVE) UNTIL A WRITTEN AGREEMENT IS FULLY EXECUTED BY BOTH PARTIES.

STARBUCKS TEMPLATE VERSION: I2024.01.01

PABLO GARCIA, AIA, REG. FL NO. AR99297

Gensler

MAIN OFFICE
M. ARTHUR GENSLER JR. & ASSOCIATES
FL QUALIFIER'S LIC. NO. AR96466
220 MONTGOMERY STREET, SUITE 200
SAN FRANCISCO, CA 94104 USA

Tel (415) 433-3700
Fax (415) 636-6939

SATELLITE OFFICE
M. ARTHUR GENSLER JR. & ASSOCIATES
FL QUALIFIER'S LIC. NO. AR96466
545 NW 9TH ST
SUITE 200
MIAMI, FL 33127 USA

Tel (305) 350-7070
Fax (305) 350-7071

PROJECT NAME:
**S CONWAY RD &
HOFFNER AVE**

PROJECT ADDRESS:
**5072 S CONWAY RD
BELLE ISLE, FL 32812**

STORE #: 9517
PROJECT #: 25629-106
ISSUE DATE: 04-04-2024
DESIGN MANAGER: ROMINA VIGNOLO
PRODUCTION DESIGNER: GENSLER
CHECKED BY: GENSLER

Revision Schedule			
Rev	Date	By	Description

SHEET TITLE:
FLOOR FINISH DETAILS

SCALE: AS SHOWN

SHEET NUMBER:

1507

PERMIT SET - FOR CONSTRUCTION USE



STARBUCKS®
2401 UTAH AVENUE SOUTH
SEATTLE, WASHINGTON 98134
(206) 318-1575

THESE DRAWINGS AND THE PROJECT MANUAL ARE CONFIDENTIAL AND SHALL REMAIN THE SOLE PROPERTY OF STARBUCKS CORPORATION, WHICH IS THE OWNER OF THE COPYRIGHT IN THIS WORK. THEY SHALL NOT BE REPRODUCED (IN WHOLE OR IN PART), SHARED WITH THIRD PARTIES OR USED IN ANY MANNER ON OTHER PROJECTS OR EXTENSIONS TO THIS PROJECT WITHOUT THE PRIOR WRITTEN CONSENT OF STARBUCKS CORPORATION. THESE DRAWINGS AND SPECIFICATIONS ARE INTENDED TO EXPRESS DESIGN INTENT FOR A PROTOTYPICAL STARBUCKS STORE (WHICH IS SUBJECT TO CHANGE AT ANYTIME) AND DO NOT REFLECT ACTUAL SITE CONDITIONS. NEITHER PARTY SHALL HAVE ANY OBLIGATION NOR LIABILITY TO THE OTHER (EXCEPT STATED ABOVE) UNTIL A WRITTEN AGREEMENT IS FULLY EXECUTED BY BOTH PARTIES.

STARBUCKS TEMPLATE VERSION: i2024.01.01

PABLO GARCIA, AIA, REG. FL NO. AR99297

Gensler

MAIN OFFICE
M. ARTHUR GENSLER JR. & ASSOCIATES
FL QUALIFIER'S LIC. NO. AR56466
220 MONTGOMERY STREET, SUITE 200
SAN FRANCISCO, CA 94104 USA
Tel (415) 433-3700
Fax (415) 636-4999
SATELLITE OFFICE
M. ARTHUR GENSLER JR. & ASSOCIATES
FL QUALIFIER'S LIC. NO. AR56466
545 NW 95TH ST
SUITE 200
MIAMI, FL 33127 USA
Tel (305) 350-7070
Fax (305) 350-7071

PERMIT SET - FOR CONSTRUCTION USE

PROJECT NAME:
**S CONWAY RD &
HOFFNER AVE**

PROJECT ADDRESS:
**5072 S CONWAY RD
BELLE ISLE, FL 32812**

STORE #: 9517
PROJECT #: 25629-106
ISSUE DATE: 04-04-2024
DESIGN MANAGER: ROMINA VIGNOLO
PRODUCTION DESIGNER: GENSLER
CHECKED BY: GENSLER

Revision Schedule

Rev	Date	By	Description

SHEET TITLE:
FLOOR FINISH DETAILS

SCALE: AS SHOWN

SHEET NUMBER:

1508

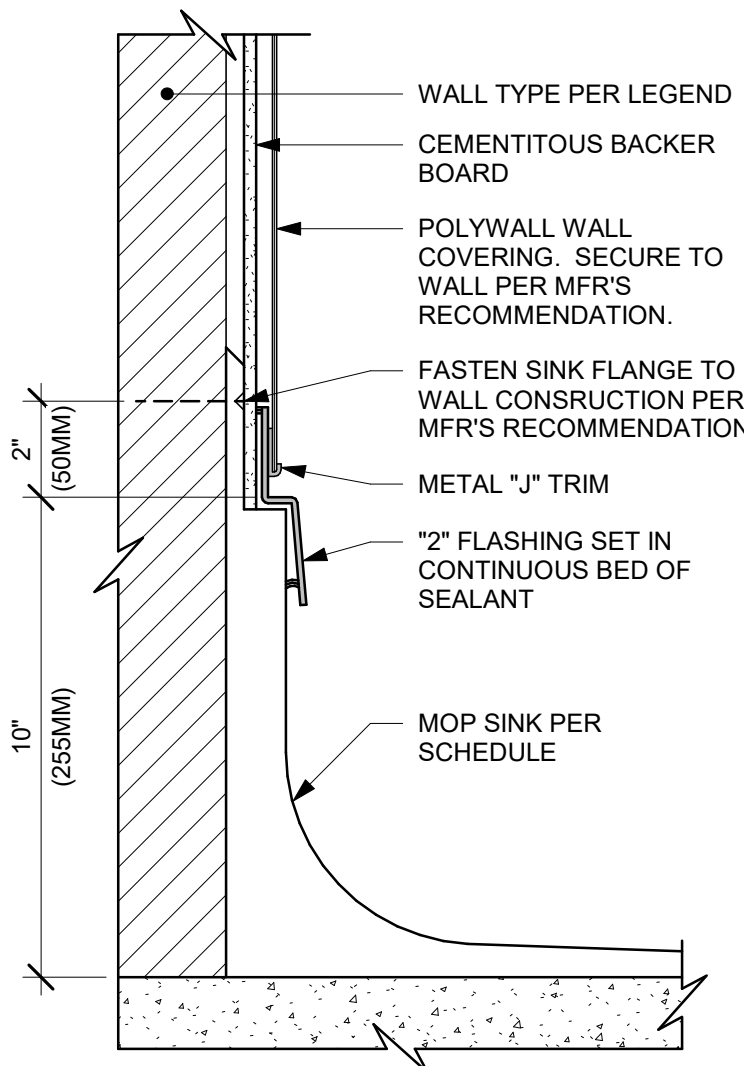

09 MOP SINK WITH FLANGE
Scale: 3" = 1'-0"

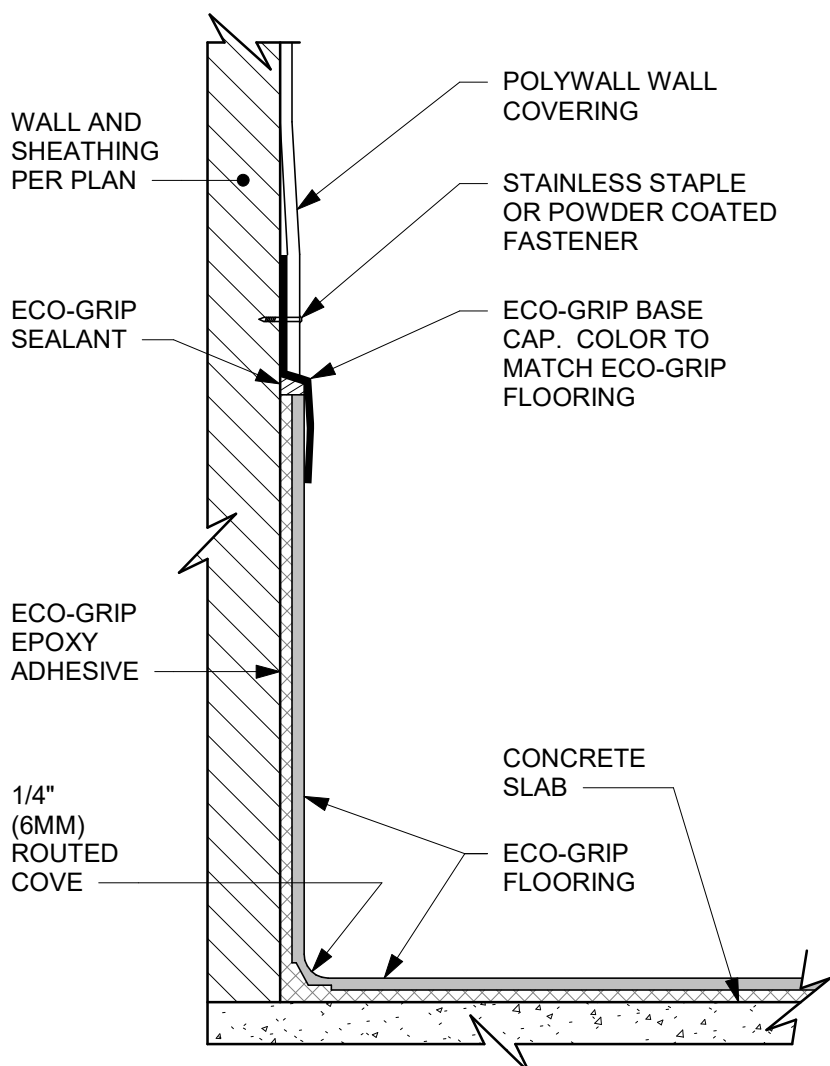

07 ECO-GRIP BASE CAP WITH POLYWALL
Scale: 6" = 1'-0"

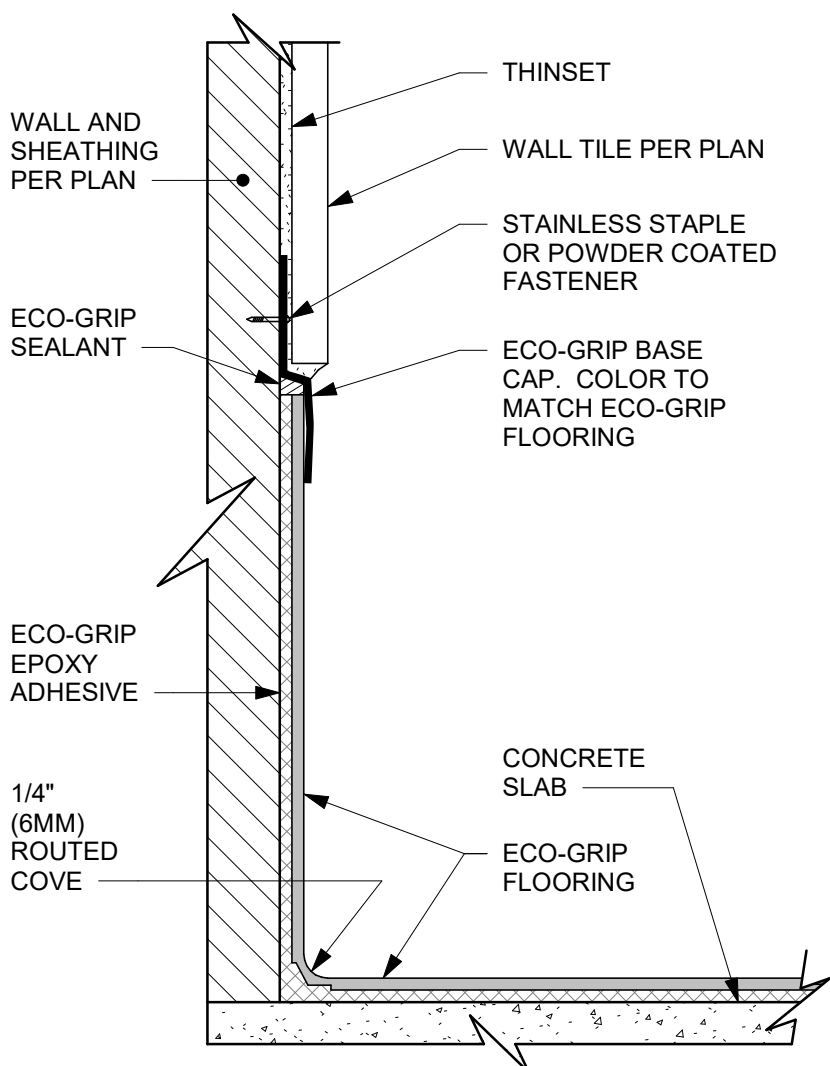

05 ECO-GRIP BASE CAP WITH TILED WALL
Scale: 6" = 1'-0"

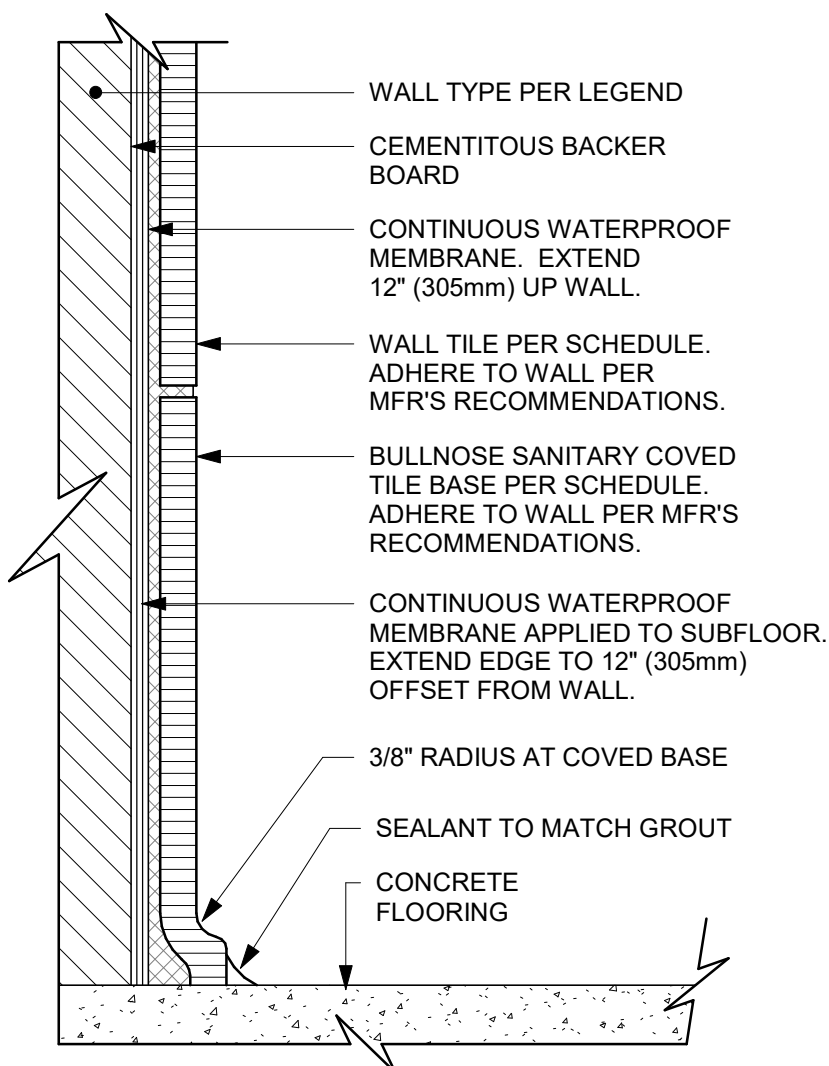

03 INTEGRAL TILE BASE AT TILED WALL
Scale: 6" = 1'-0"

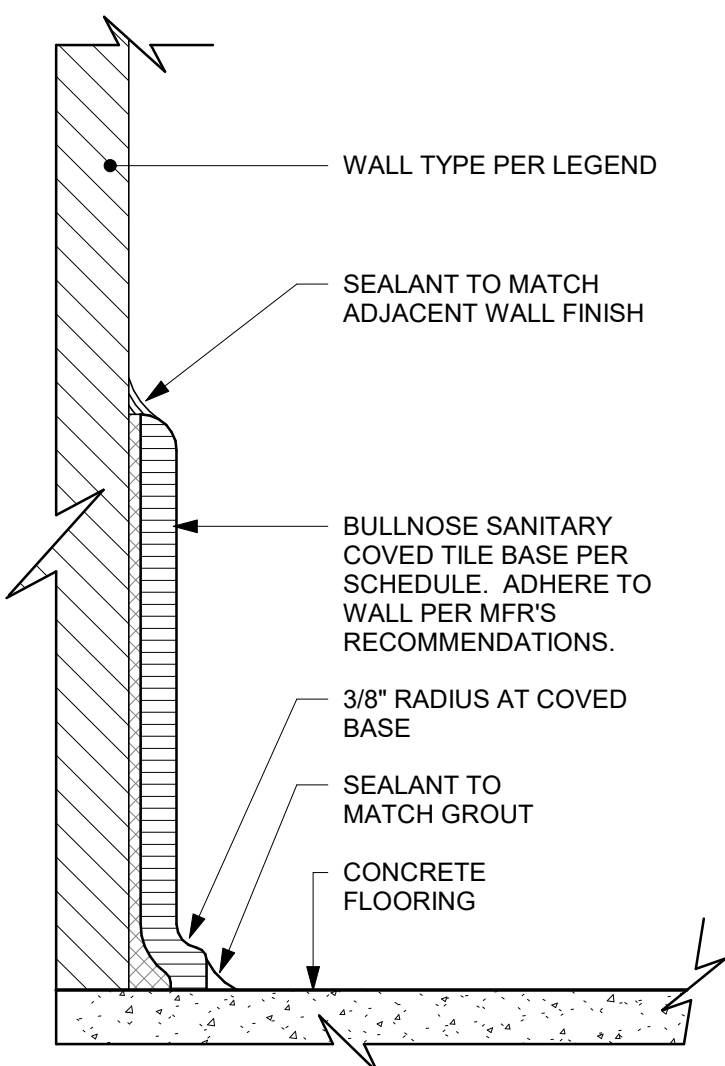

01 TILE BASE AT WALL
Scale: 6" = 1'-0"

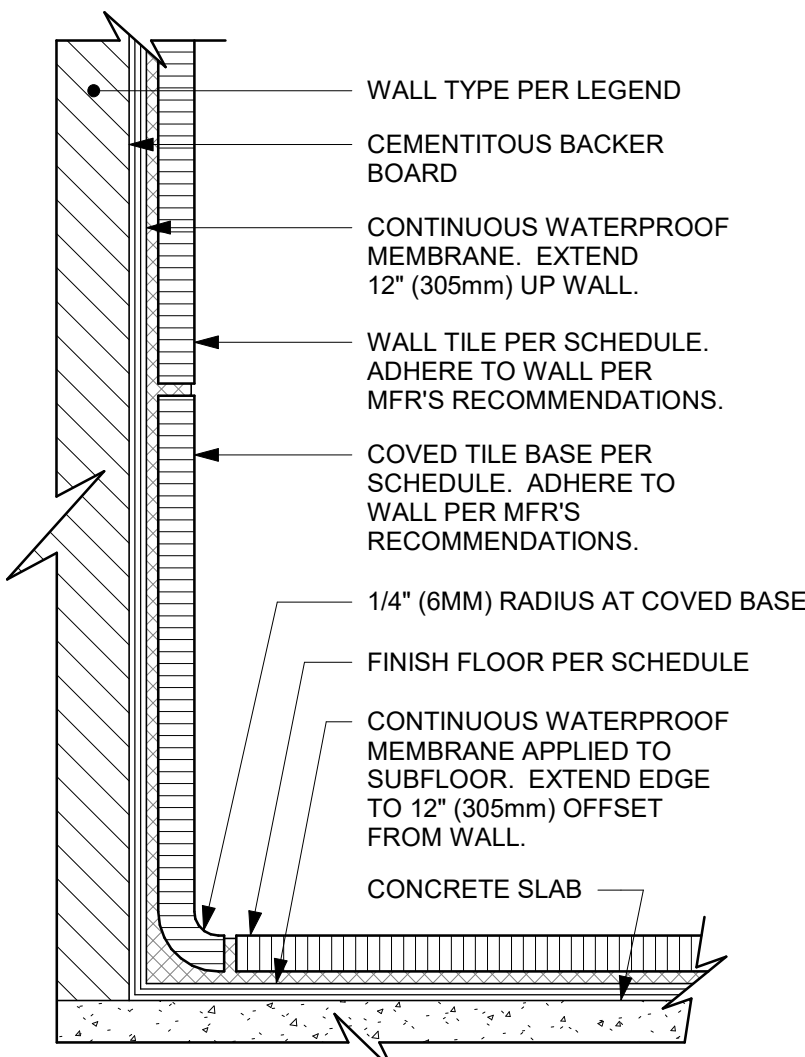

08 INTEGRAL TILE BASE AT TILED WALL
Scale: 6" = 1'-0"

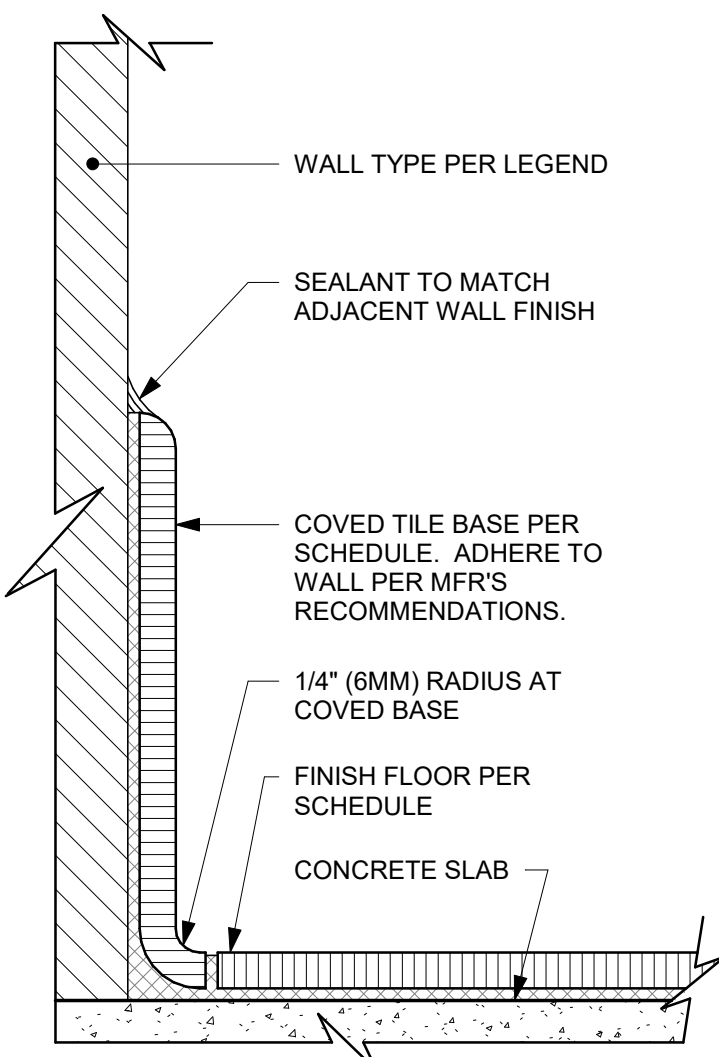

06 INTEGRAL TILE BASE AT WALL
Scale: 6" = 1'-0"

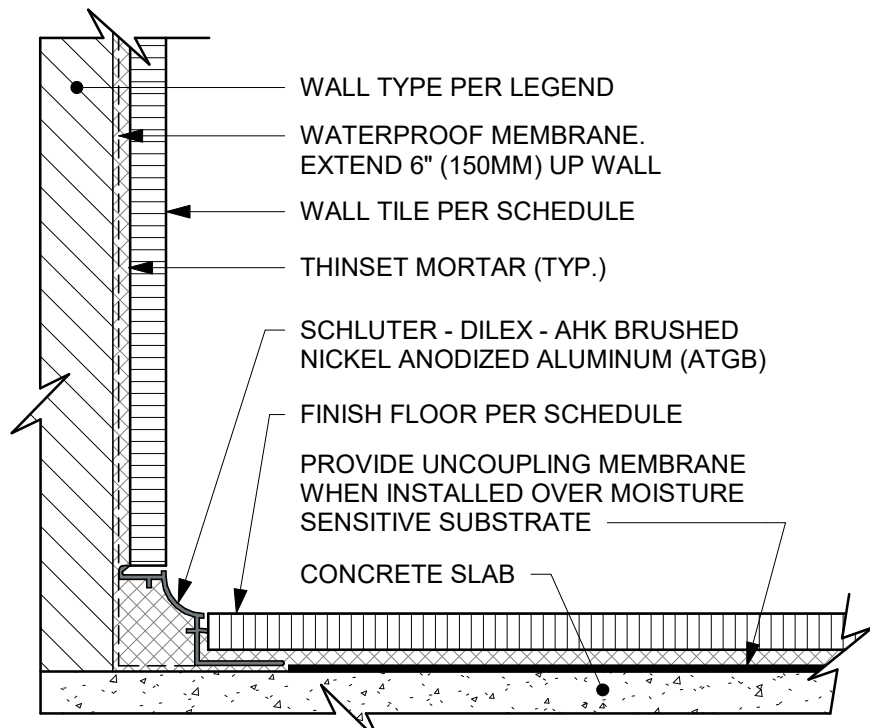

04 WALL TILE TO FLOOR TILE TRANSITION
Scale: 6" = 1'-0"

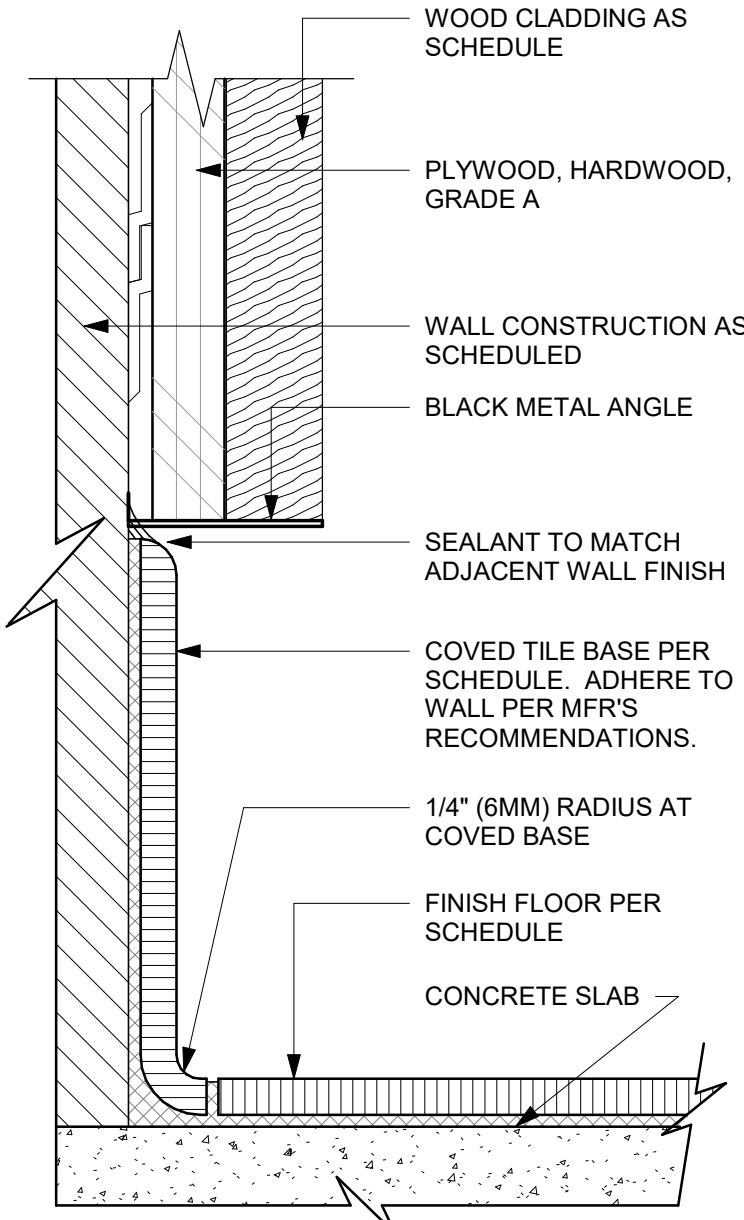

02 TOP SET - TILE BASE AT WOOD WALL
Scale: 6" = 1'-0"

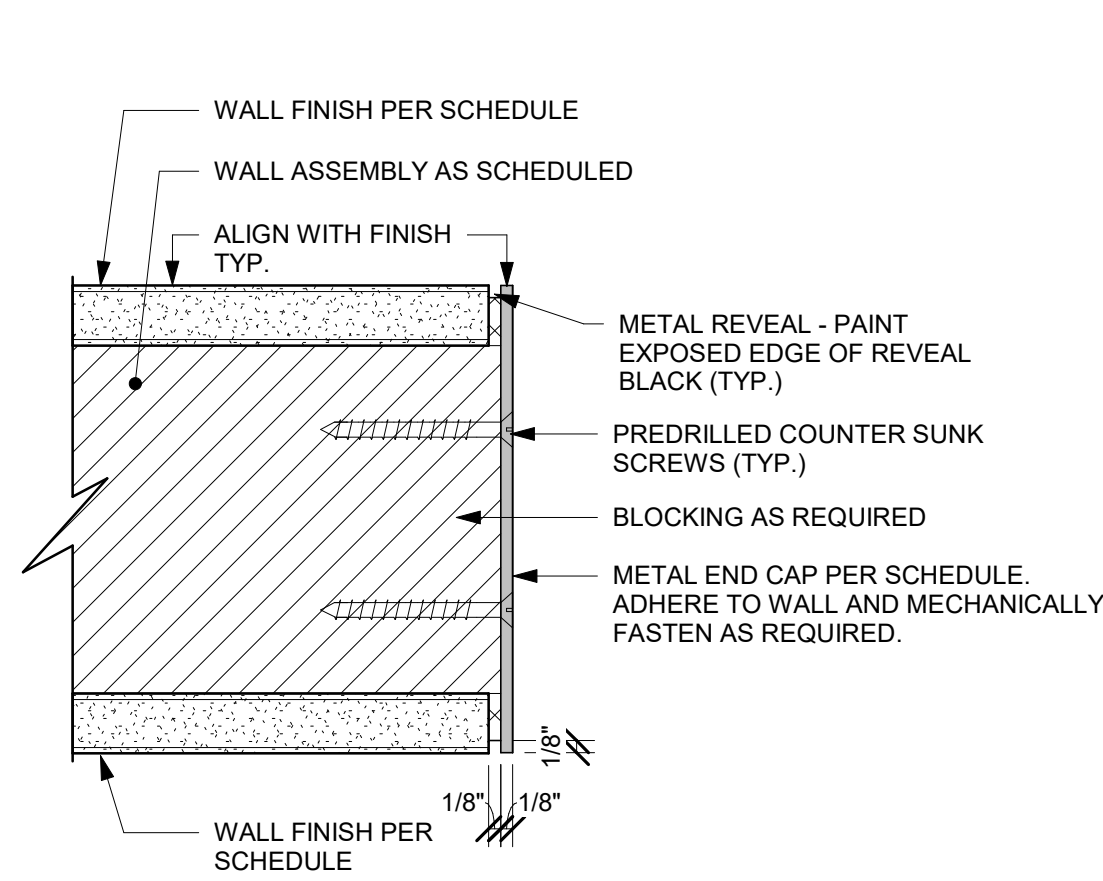

01 METAL TRIM AT BOH & ENGINE OPENING
Scale: 6" = 1'-0"

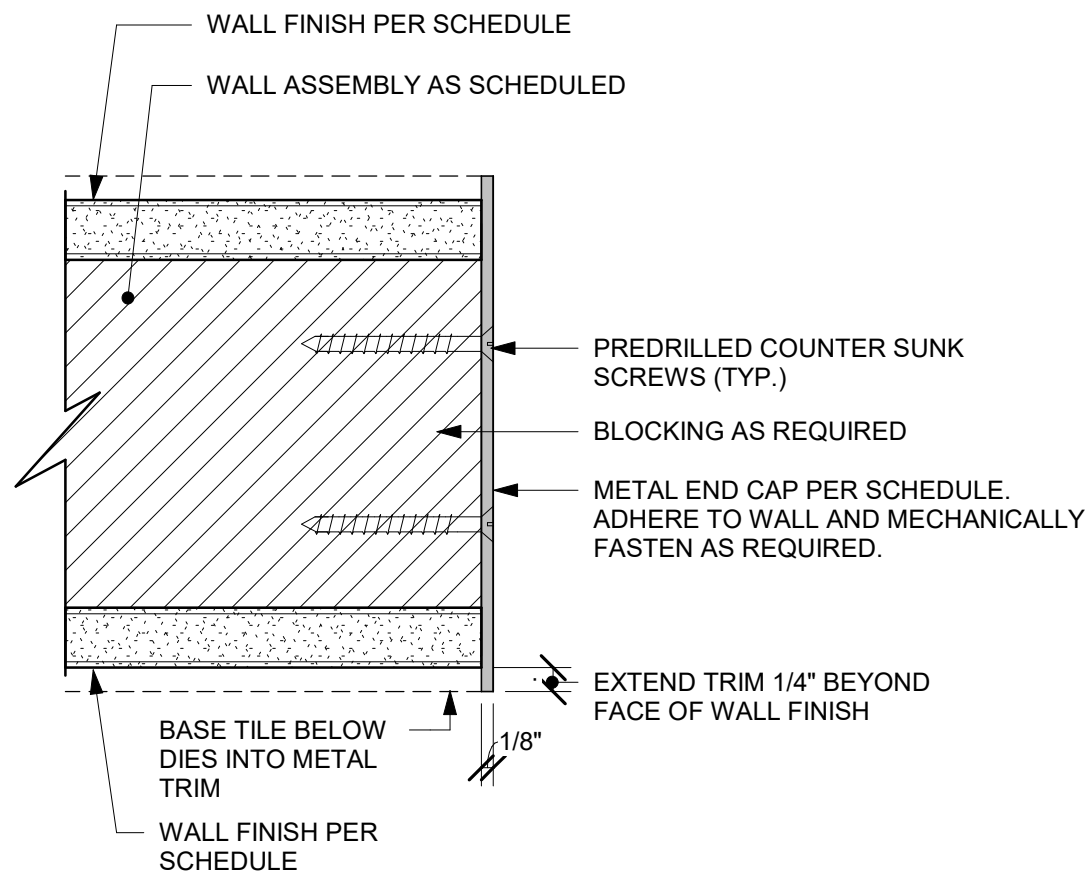

02 METAL TRIM AT WALL OPENING
Scale: 6" = 1'-0"

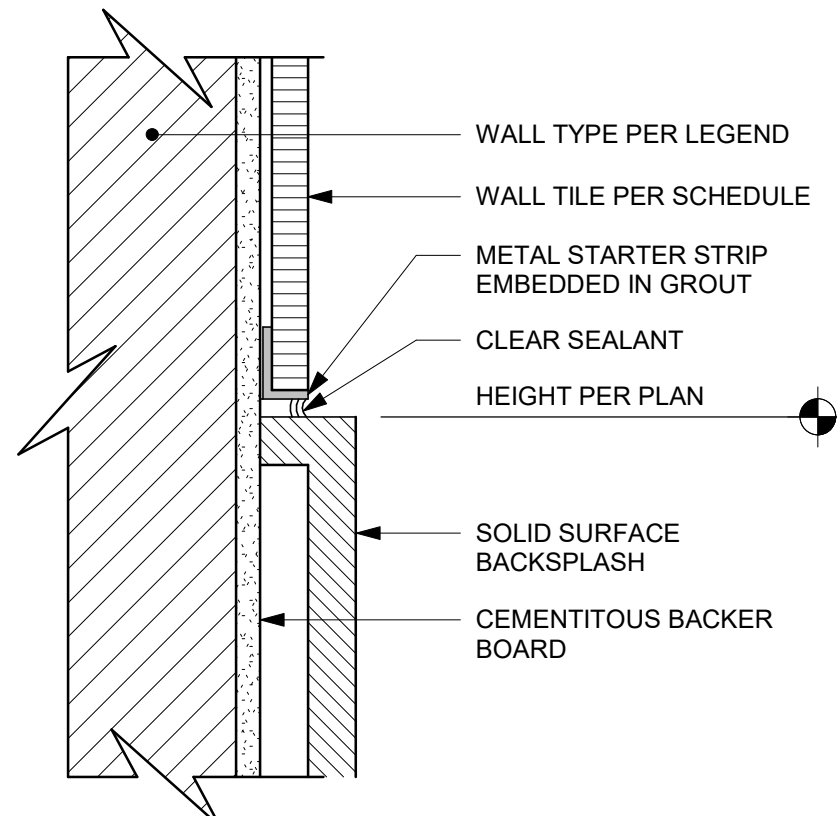

03 SS BACKSPLASH TO TILE TRANSITION
Scale: 6" = 1'-0"

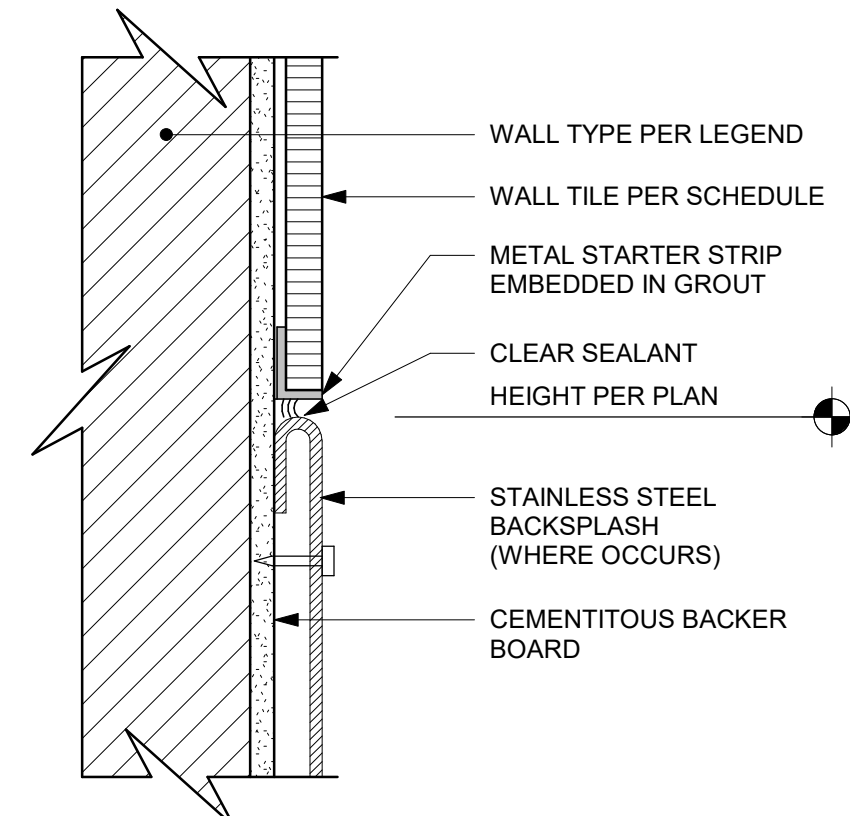

04 SS BACKSPLASH TO TILE TRANSITION
Scale: 6" = 1'-0"

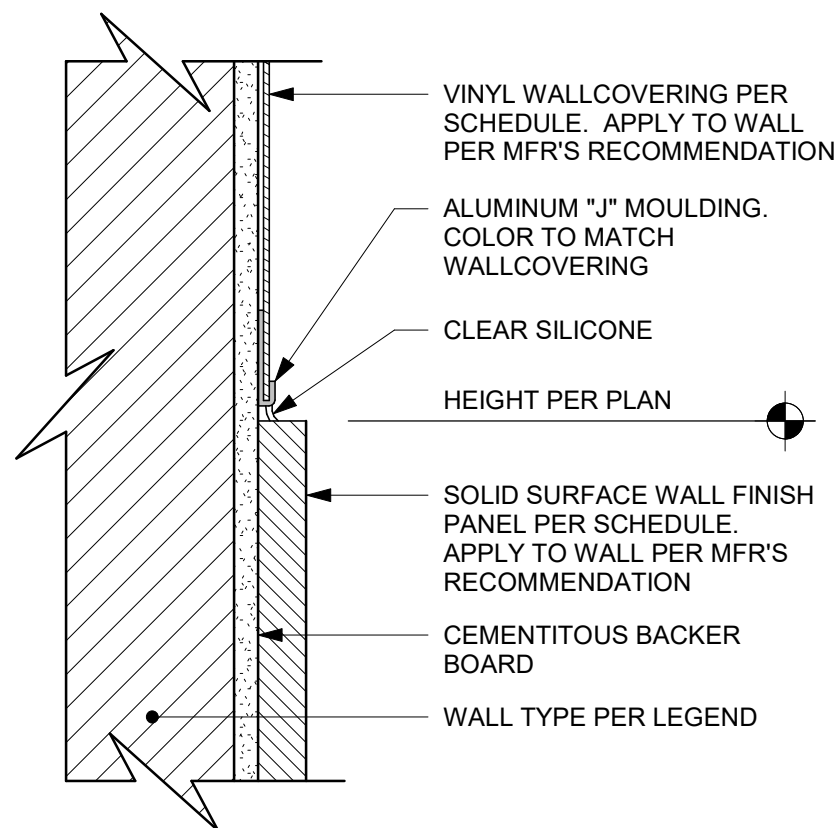

05 SS PANEL TO VINYL TRANSITION
Scale: 6" = 1'-0"

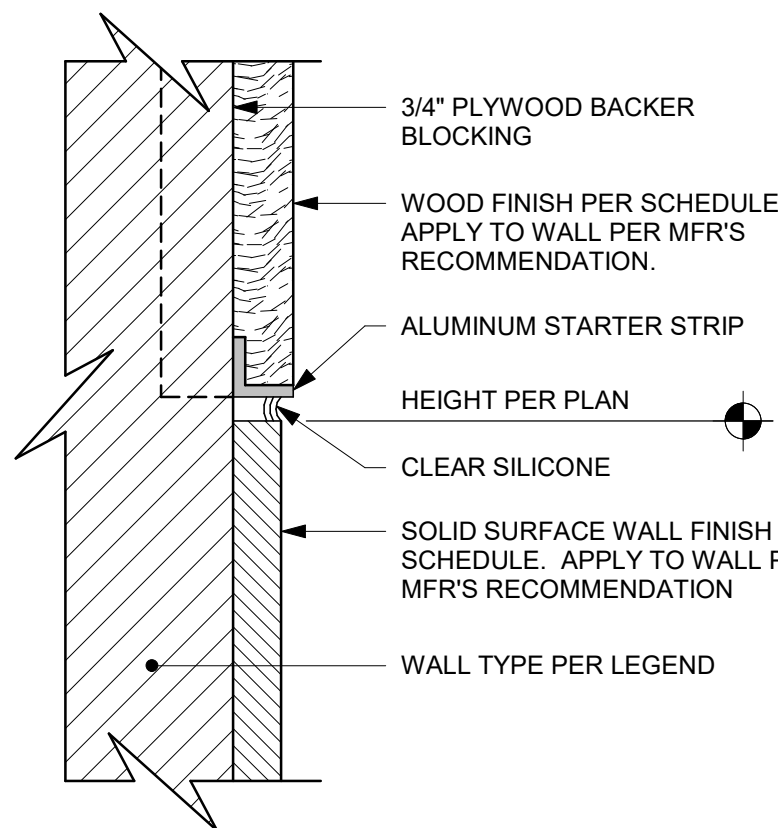

06 SS WALL TO WOOD TRANSITION
Scale: 6" = 1'-0"

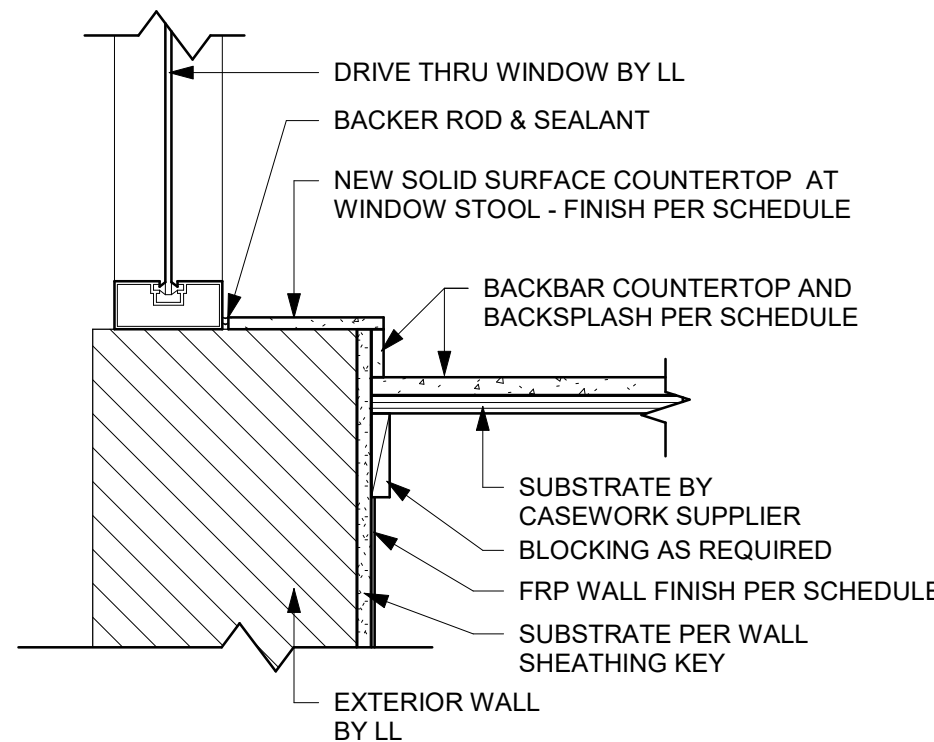

07 FINISH DETAIL AT BACKBAR SILL
Scale: 1 1/2" = 1'-0"

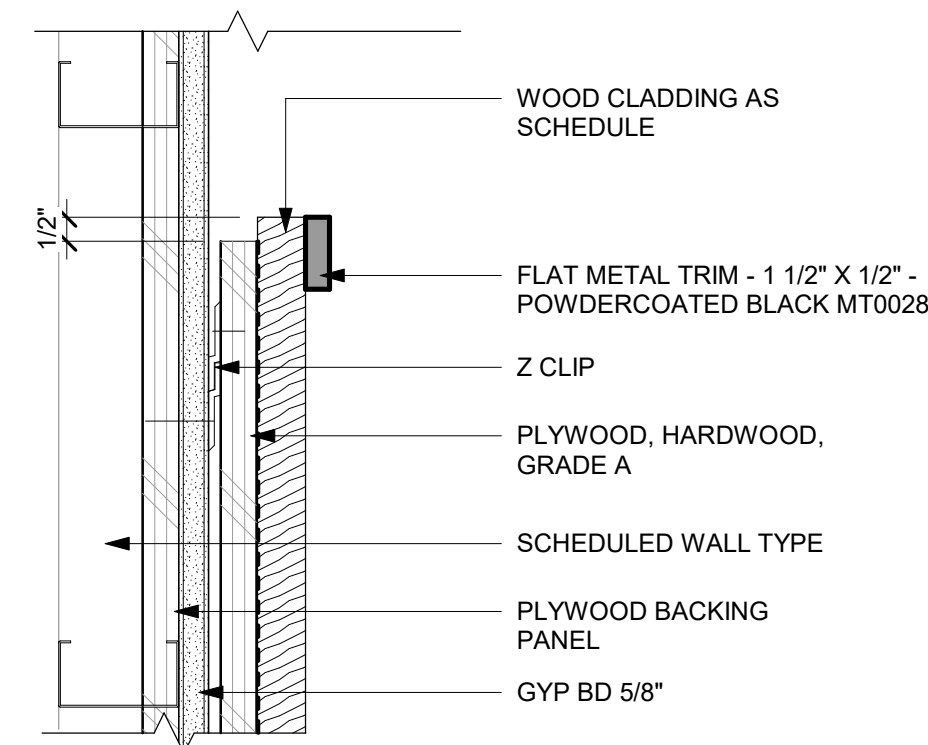

08 METAL FLAT TRIM AT WOOD CLADDING WALL
Scale: 3" = 1'-0"

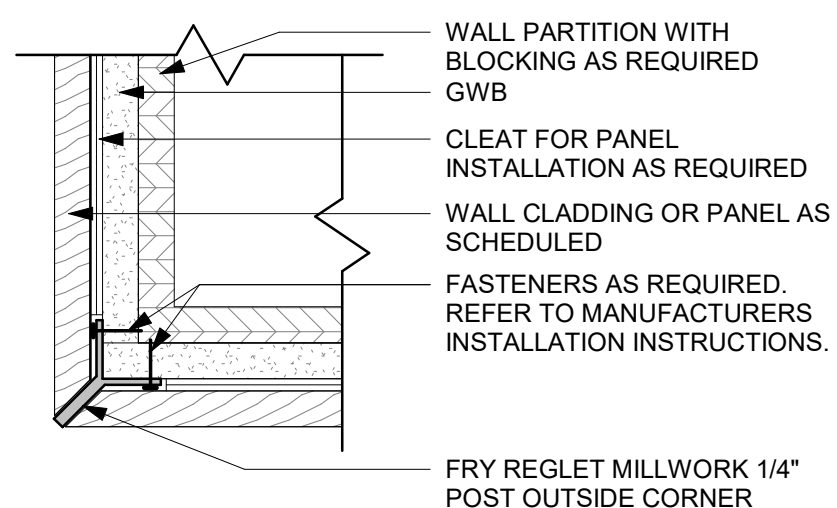

09 Y-TRIM DETAIL - WOOD
Scale: 3" = 1'-0"

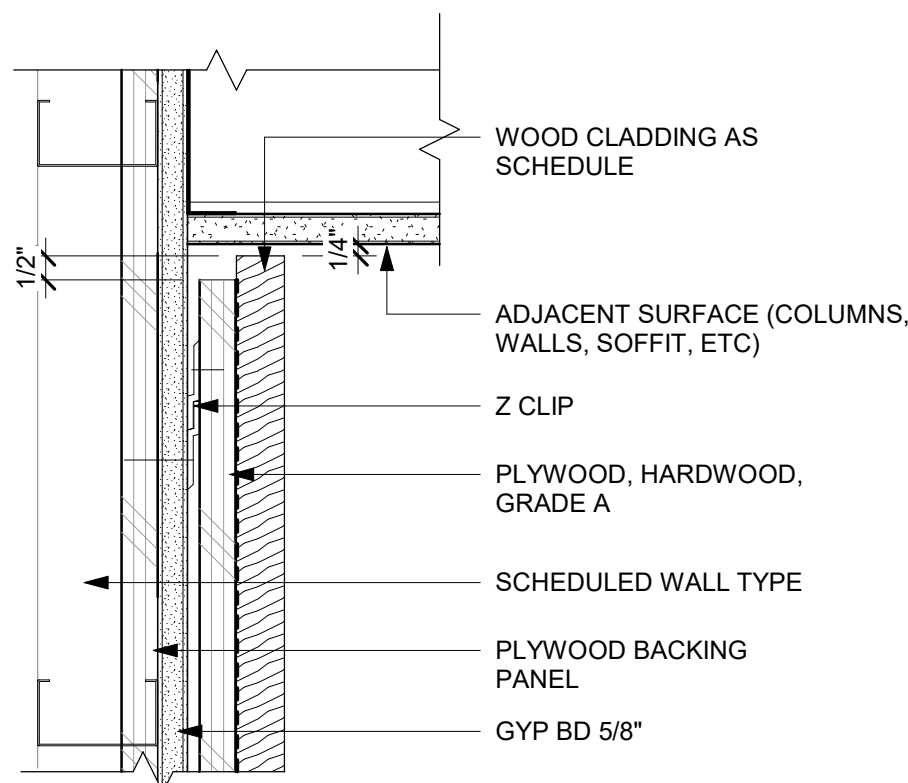

10 WOOD CLADDING WALL - SECTION
Scale: 3" = 1'-0"

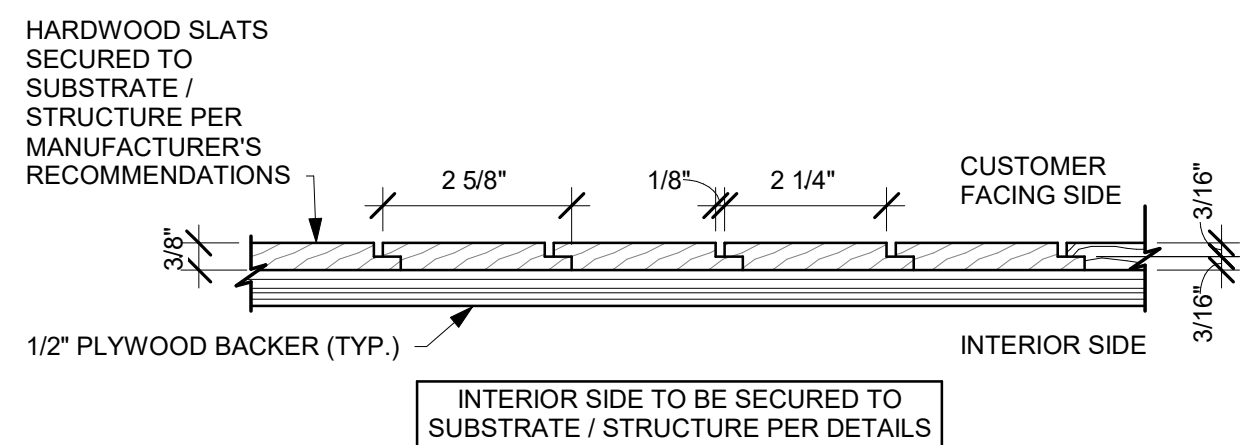

11 WOOD CLADDING WALL - TOP VIEW
Scale: 3/4" = 1'-0"

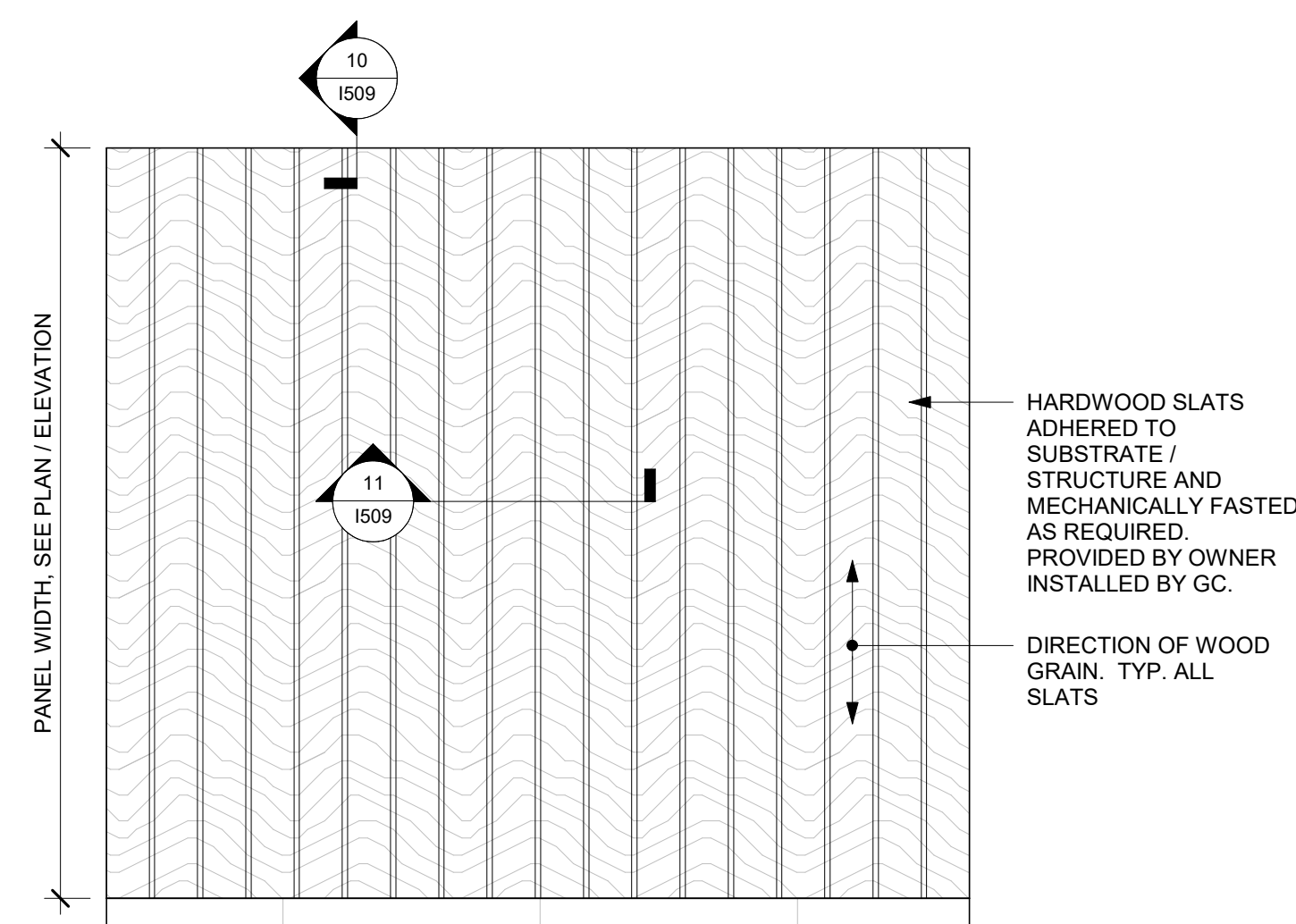

12 WOOD CLADDING WALL ELEVATION
Scale: 1 1/2" = 1'-0"



STARBUCKS®
2401 UTAH AVENUE SOUTH
SEATTLE, WASHINGTON 98134
(206) 318-1575

THESE DRAWINGS AND THE PROJECT MANUAL ARE CONFIDENTIAL AND SHALL REMAIN THE SOLE PROPERTY OF STARBUCKS CORPORATION, WHICH IS THE OWNER OF THE COPYRIGHT IN THIS WORK. THEY SHALL NOT BE REPRODUCED (IN WHOLE OR IN PART), SHARED WITH THIRD PARTIES OR USED IN ANY MANNER ON OTHER PROJECTS OR EXTENSIONS TO THIS PROJECT WITHOUT THE PRIOR WRITTEN CONSENT OF STARBUCKS CORPORATION. THESE DRAWINGS AND SPECIFICATIONS ARE INTENDED TO EXPRESS DESIGN INTENT FOR A PROTOTYPICAL STARBUCKS STORE (WHICH IS SUBJECT TO CHANGE AT ANYTIME) AND DO NOT REFLECT ACTUAL SITE CONDITIONS. NEITHER PARTY SHALL HAVE ANY OBLIGATION NOR LIABILITY TO THE OTHER (EXCEPT STATED ABOVE) UNTIL A WRITTEN AGREEMENT IS FULLY EXECUTED BY BOTH PARTIES.

STARBUCKS TEMPLATE VERSION: i2024.01.01

PABLO GARCIA, AIA, REG. FL NO. AR99297

Gensler

MAIN OFFICE
M. ARTHUR GENSLER, JR. & ASSOCIATES
FL QUALIFIER'S LIC. NO. AR96466
220 MONTGOMERY STREET, SUITE 200
SAN FRANCISCO, CA 94104 USA
Tel: (415) 433-3700
Fax: (415) 636-6939
SATELLITE OFFICE
M. ARTHUR GENSLER, JR. & ASSOCIATES
FL QUALIFIER'S LIC. NO. AR96466
545 NW 9TH ST
SUITE 200
MIAMI, FL 33127 USA
Tel: (305) 350-7070
Fax: (305) 350-7071

PROJECT NAME:
**S CONWAY RD &
HOFFNER AVE**

PROJECT ADDRESS:
**5072 S CONWAY RD
BELLE ISLE, FL 32812**

STORE #: 9517
PROJECT #: 25629-106
ISSUE DATE: 04-04-2024
DESIGN MANAGER: ROMINA VIGNOLO
PRODUCTION DESIGNER: GENSLER
CHECKED BY: GENSLER

Revision Schedule			
Rev	Date	By	Description

SHEET TITLE:
WALL FINISH DETAILS

SCALE: AS SHOWN

SHEET NUMBER:
1509

PERMIT SET - FOR CONSTRUCTION USE



THESE DRAWINGS AND THE PROJECT MANUAL ARE CONFIDENTIAL AND SHALL REMAIN THE SOLE PROPERTY OF STARBUCKS CORPORATION, WHICH IS THE OWNER OF THE COPYRIGHT IN THIS WORK. THEY SHALL NOT BE REPRODUCED (IN WHOLE OR IN PART), SHARED WITH THIRD PARTIES OR USED IN ANY MANNER THAT VIOLATES ANY OF THE OR EXTENSIONS TO THIS PROJECT WITHOUT THE PRIOR WRITTEN CONSENT OF STARBUCKS CORPORATION. THESE DRAWINGS AND SPECIFICATIONS ARE INTENDED TO EXPRESS DESIGN INTENT FOR A PROTOTYPICAL STARBUCKS STORE (WHICH IS SUBJECT TO CHANGE AT ANYTIME) AND DO NOT REFLECT ACTUAL SITE CONDITIONS. NEITHER PARTY SHALL HAVE ANY OBLIGATION OR LIABILITY TO THE OTHER (EXCEPT STATED ABOVE) UNTIL A WRITTEN AGREEMENT IS FULLY EXECUTED BY BOTH PARTIES.

STARBUCKS TEMPLATE VERSION: i2024.01.01

PABLO GARCIA, AIA, REG. FL NO. AR99297

Gensler

MAIN OFFICE
M. ARTHUR GENSLE JR. & ASSOCIATES
FL QUALIFIER'S LIC. NO. AR96486
220 MONTGOMERY STREET, SUITE 200
SAN FRANCISCO, CA 94104 USA

SATELLITE OFFICE
M. ARTHUR GENSLE JR. & ASSOCIATES
FL QUALIFIER'S LIC. NO. AR96486
545 NW 26TH ST
SUITE 250
MIAMI, FL 33127 USA

Tel (415) 433.3700
Fax (415) 836.4599

PROJECT NAME:
S CONWAY RD &
HOFFNER AVE

PROJECT ADDRESS:
5072 S CONWAY RD
BELLE ISLE, FL 32812

STORE #:	9517
PROJECT #:	25629-106
ISSUE DATE:	04-04-2024
DESIGN MANAGER:	ROMINA VIGIL
PRODUCTION DESIGNER:	GENSLER
CHECKED BY:	GENSLER

[illegible]

SHEET TITLE:
WALL FINISH DETAILS

SCALE: AS SHOWN

SHEET NUMBER

1510

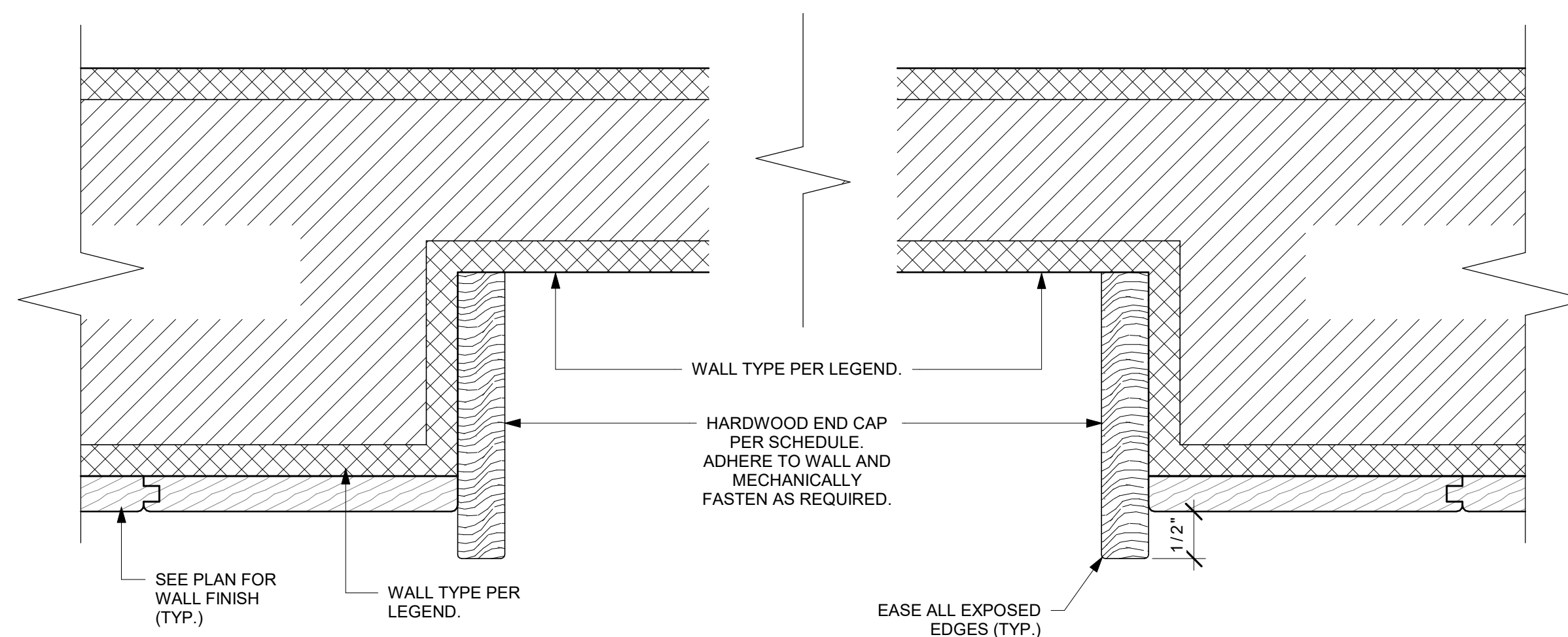

01 WALL WOOD END CAP AT WOOD WALL
Scale: 6" = 1'-0"

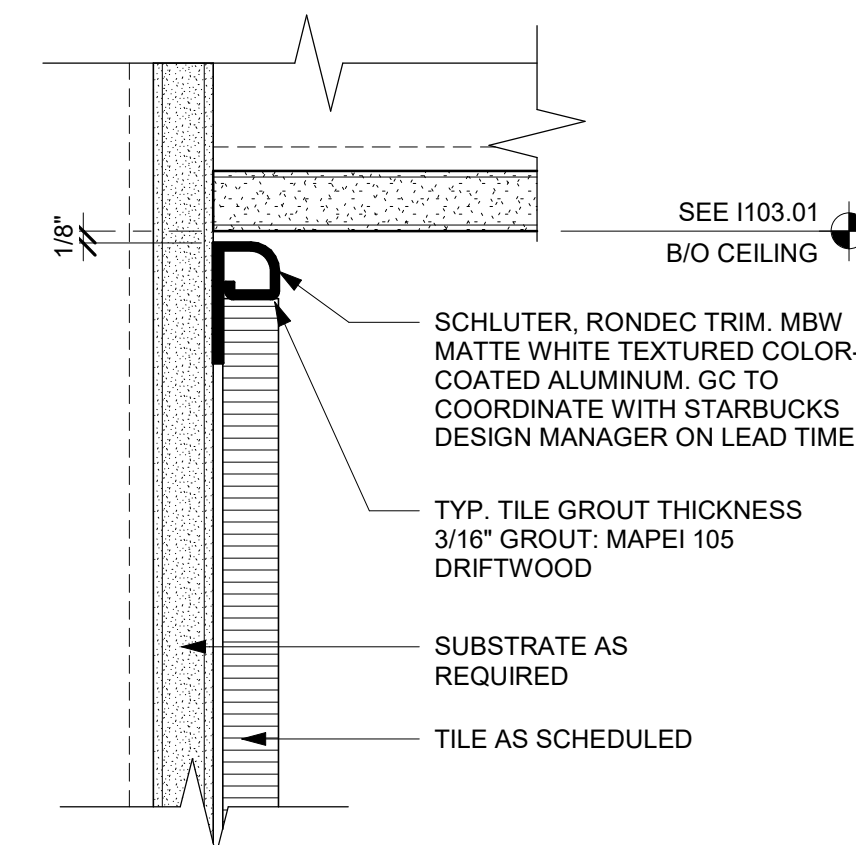

02 TILE TOP TRIM AT CEILING TRANSITION
Scale: 6" = 1'-0"

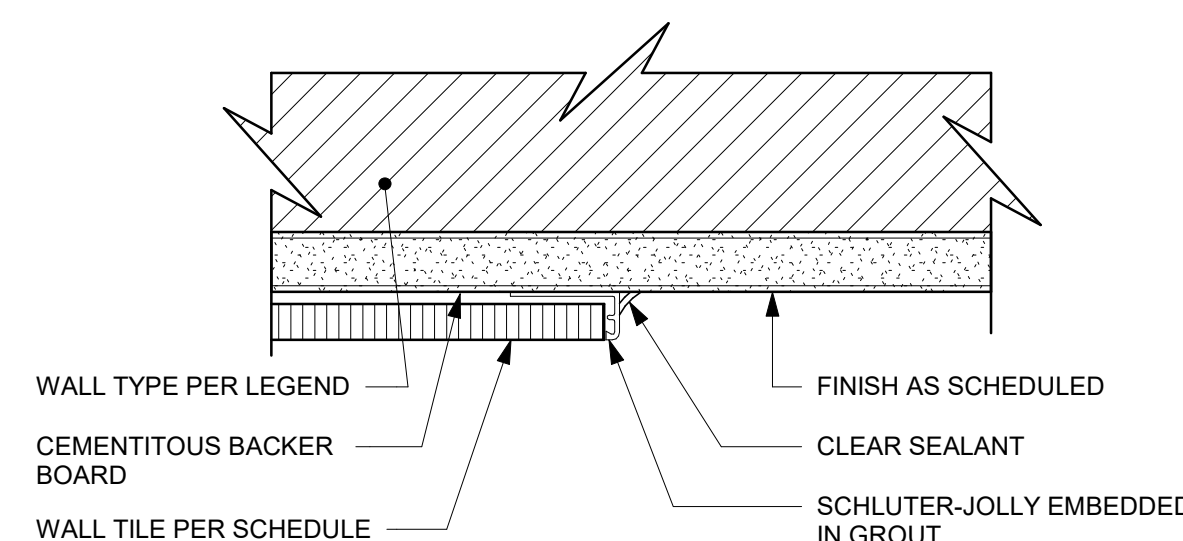

03 TILE TO WALLCOVERING TRANSITION

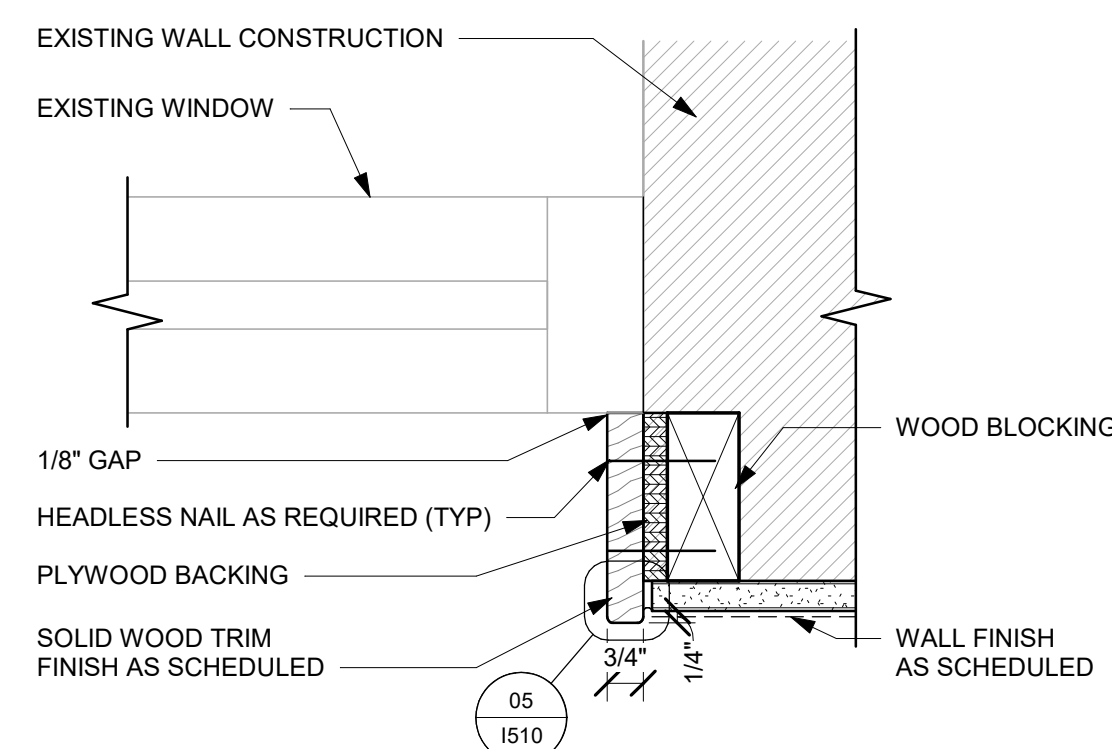

04 WOOD TRIM AT WINDOW
Scale: 3" = 1'-0"

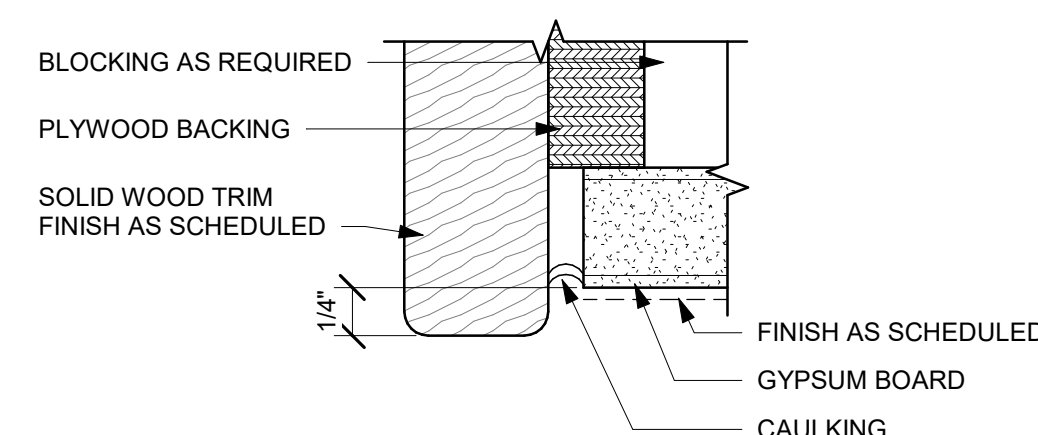

05 WOOD TRIM CAULKING

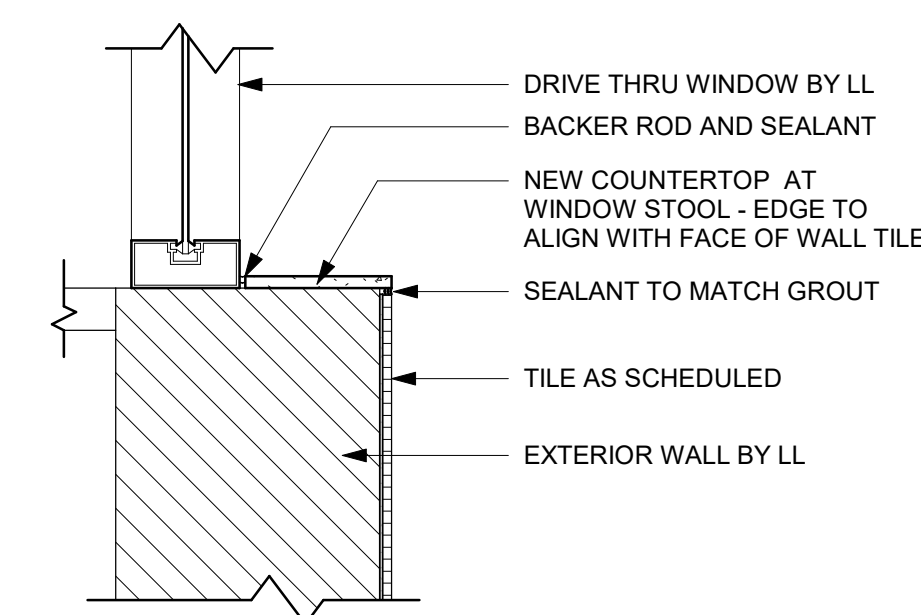

06 FINISH DETAIL AT DT SILL
Scale: 1 1/2" = 1'-0"

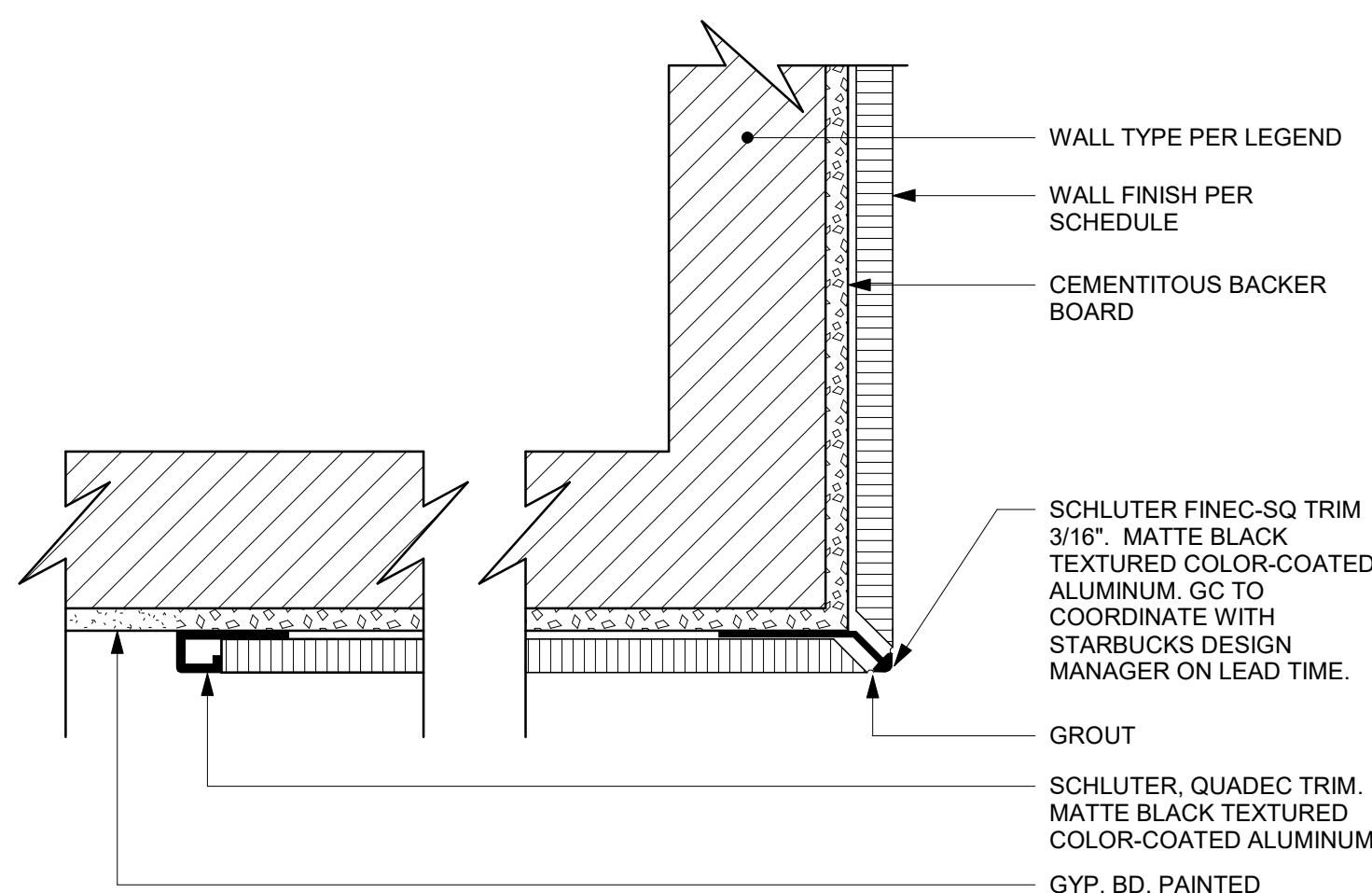

07 SCHLUTER DETAIL AT TILE CORNER & EDGE
Scale: 6" = 1'-0"

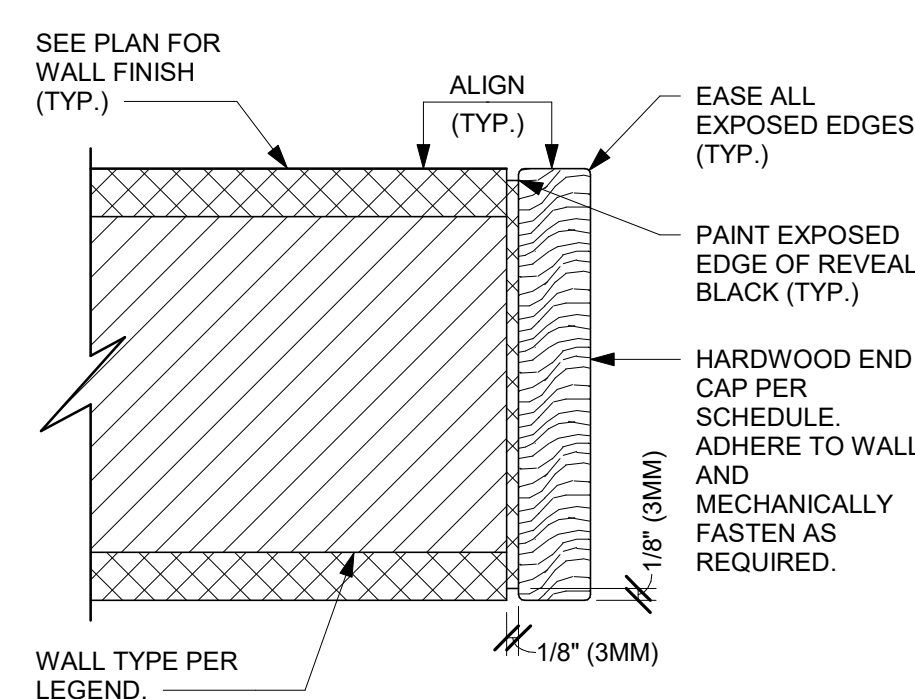

08 WALL WOOD END CAP

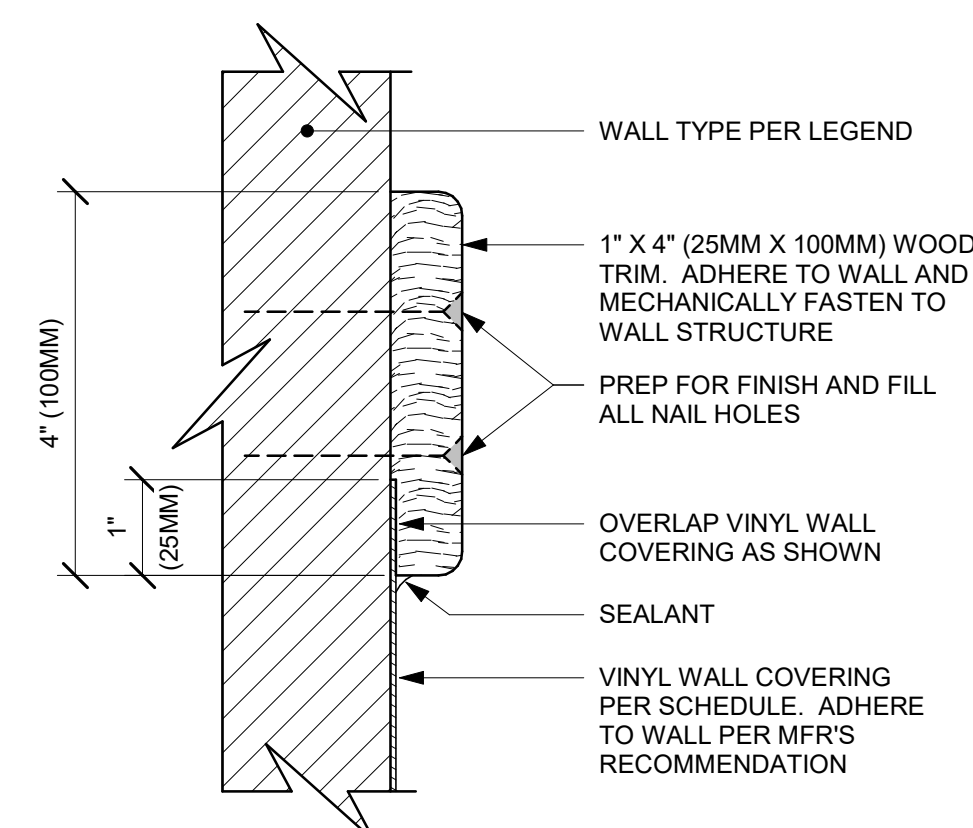

09 VINYL TO WOOD SLAT TRANSITION

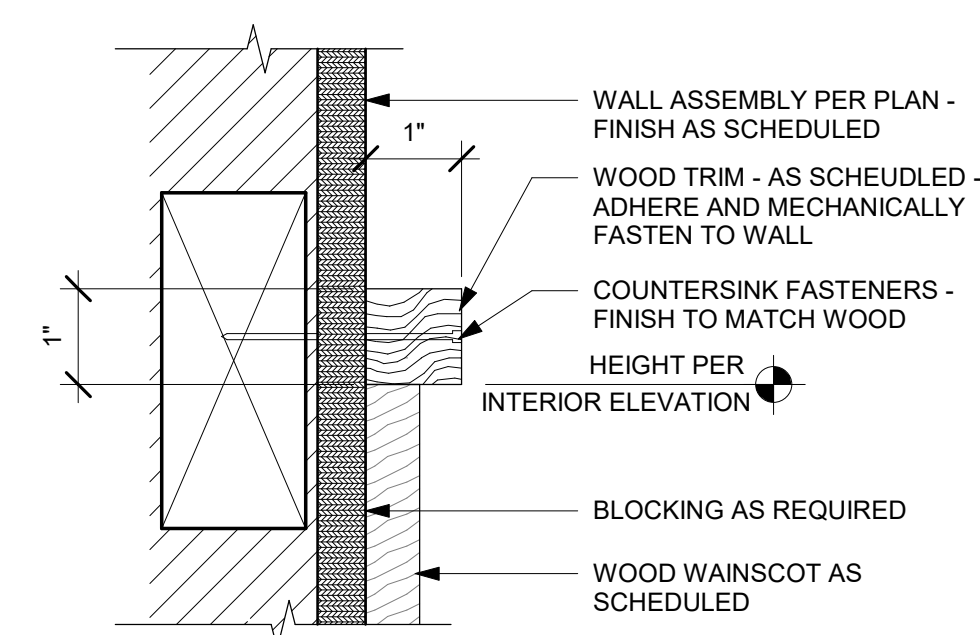

10 CHAIR RAIL
Scale: 6" = 1'-0"

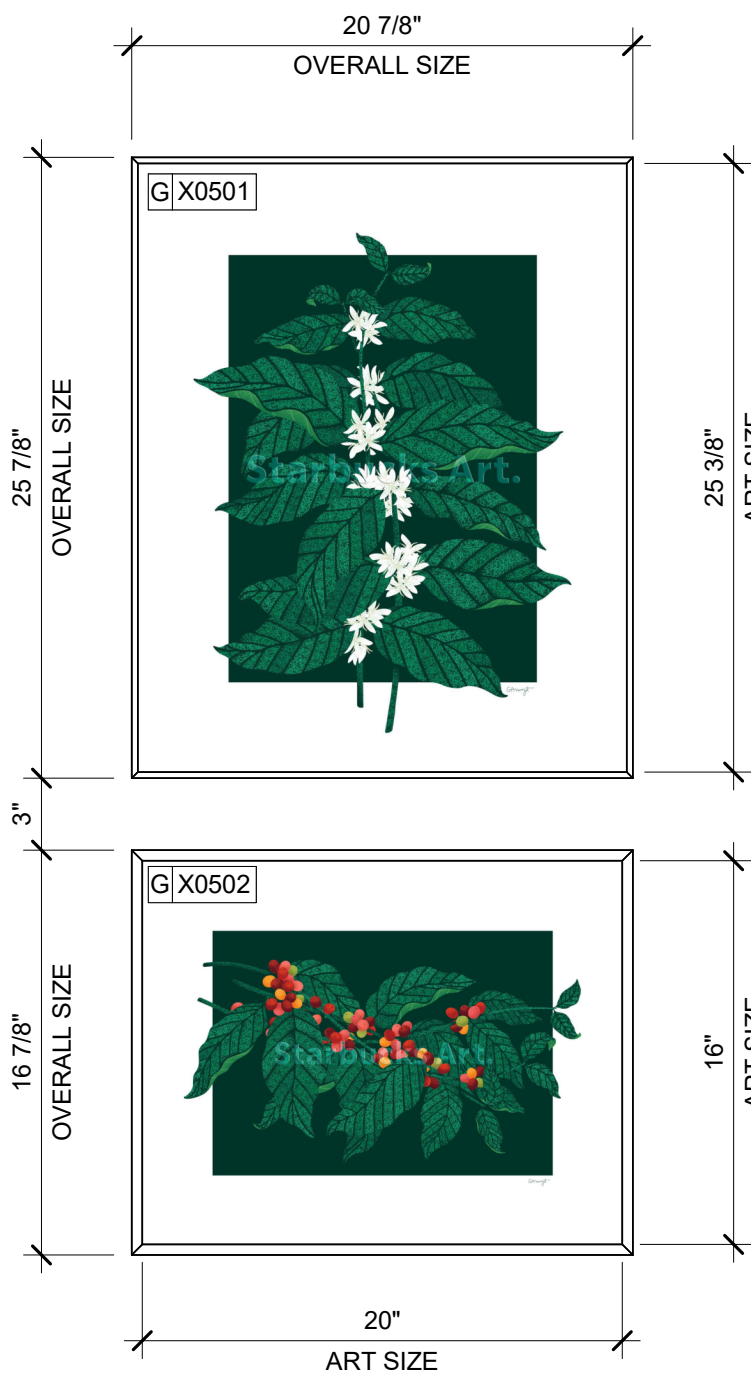

DID: 23221
ARTIST: GABE ARMAGOST
TITLE: TWO FLOWERING COFFEE BRANCHES

FRAMED WITH NO MAT
ART SIZE: 20"W X 25"H
OVERALL SIZE: 20 14/16"W X 25 14/16"H
PAPER: PAPER 2 - LEXJET - SUNSET TEXTURED FINE ART PAPER 310g
FRAME TYPE: 6C - LARSON-JUHL - N11721 MATTE BLACK 7/16"

DID: 32222
ARTIST: GABE ARMAGOST
TITLE: THREE FRUITING COFFEE BRANCHES

FRAMED WITH NO MAT
ART SIZE: 20"W X 16"H
OVERALL SIZE: 20 14/16"W X 16 14/16"H
PAPER: PAPER 2 - LEXJET - SUNSET TEXTURED FINE ART PAPER 310g
FRAME TYPE: 6C - LARSON-JUHL - N11721 MATTE BLACK 7/16"



DID: 23220
ARTIST: GABE ARMAGOST
TITLE: TWO FRUITING COFFEE BRANCHES

FRAMED WITH NO MAT
ART SIZE: 20"W X 25"H
OVERALL SIZE: 20 14/16"W X 25 14/16"H
PAPER: PAPER 2 - LEXJET - SUNSET TEXTURED FINE ART PAPER 310g
FRAME TYPE: 6C - LARSON-JUHL - N11721 MATTE BLACK 7/16"

DID: 32223
ARTIST: GABE ARMAGOST
TITLE: THREE FLOWERING COFFEE BRANCHES

FRAMED WITH NO MAT
ART SIZE: 20"W X 16"H
OVERALL SIZE: 20 14/16"W X 16 14/16"H
PAPER: PAPER 2 - LEXJET - SUNSET TEXTURED FINE ART PAPER 310g
FRAME TYPE: 6C - LARSON-JUHL - N11721 MATTE BLACK 7/16"

GRAPHICS AND ARTWORK SCHEDULE - "G"					
DESIGN ID	COUNT	DESCRIPTION	FURN. BY	INST. BY	COMMENTS
GRAPHICS - ARTWORK					
X0500	1	ARTWORK DID: 22650 - ART SIZE: 40X50IN 1016X1270MM - OVERALL SIZE: 42.5X52.5IN 1080X1334MM	SB	GC	FORMAT: WRAPPED CANVAS IN FLOAT FRAME. REVEAL BETWEEN CANVAS & FRAME: 1IN. FRAME: 3A - LARSON-JUHL - CRANBROOK 1 & 2 - 623674 EBONIZED WALNUT. REFER TO ART DETAIL.
X0501	1	ARTWORK DID: 23221 - ART SIZE: 20X25IN 508X635MM - OVERALL SIZE: 20 14/16X25 14/16IN 508X635MM	SB	GC	FORMAT: FRAMED WITH NO MAT. FRAME: 6C - LARSON-JUHL - N11721 MATTE BLACK 7/16". REFER TO ART DETAIL.
X0502	1	ARTWORK DID: 32222 - ART SIZE: 20X16IN 508X407MM - OVERALL SIZE: 20 14/16X16 14/16IN 508X407MM	SB	GC	FORMAT: FRAMED WITH NO MAT. FRAME: 6C - LARSON-JUHL - N11721 MATTE BLACK 7/16". REFER TO ART DETAIL.
X0503	1	ARTWORK DID: 23220 - ART SIZE: 20X25IN 508X635MM - OVERALL SIZE: 20 14/16X25 14/16IN 508X635MM	SB	GC	FORMAT: FRAMED WITH NO MAT. FRAME: 6C - LARSON-JUHL - N11721 MATTE BLACK 7/16". REFER TO ART DETAIL.
X0504	1	ARTWORK DID: 32223 - ART SIZE: 20X16IN 508X407MM - OVERALL SIZE: 20 14/16X16 14/16IN 508X407MM	SB	GC	FORMAT: FRAMED WITH NO MAT. FRAME: 6C - LARSON-JUHL - N11721 MATTE BLACK 7/16". REFER TO ART DETAIL.
X0505	1	ARTWORK DID: 32223 - ART SIZE: 20X16IN 508X407MM - OVERALL SIZE: 20 14/16X16 14/16IN 508X407MM	SB	GC	FORMAT: FRAMED WITH NO MAT. FRAME: 6C - LARSON-JUHL - N11721 MATTE BLACK 7/16". REFER TO ART DETAIL.
GRAPHICS - OTHER					
19778	1	RESTROOM SIGN MEN ACCESSIBLE	SB	GC	
19779	1	RESTROOM SIGN WOMEN ACCESSIBLE	SB	GC	
23136	1	AUTOMATIC DOOR CAUTION SIGNAGE	SB	GC	

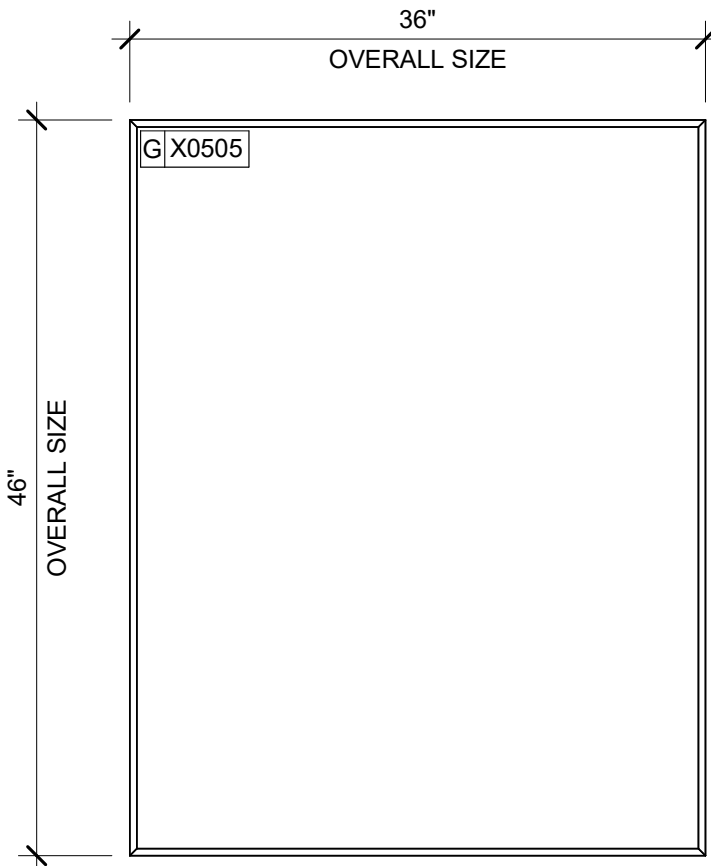

DID: X0505
COMMUNITY BOARD
STARBUCKS ART: VENDOR = COLORCHROME

OVERALL SIZE: 36" W X 46" H
FRAME TYPE: 1B - LARSON-JUHL
CRANBOOK 1& 2
613675 NATURAL WALNUT

03 COMMUNITY BOARD

Scale: 1" = 1'-0"

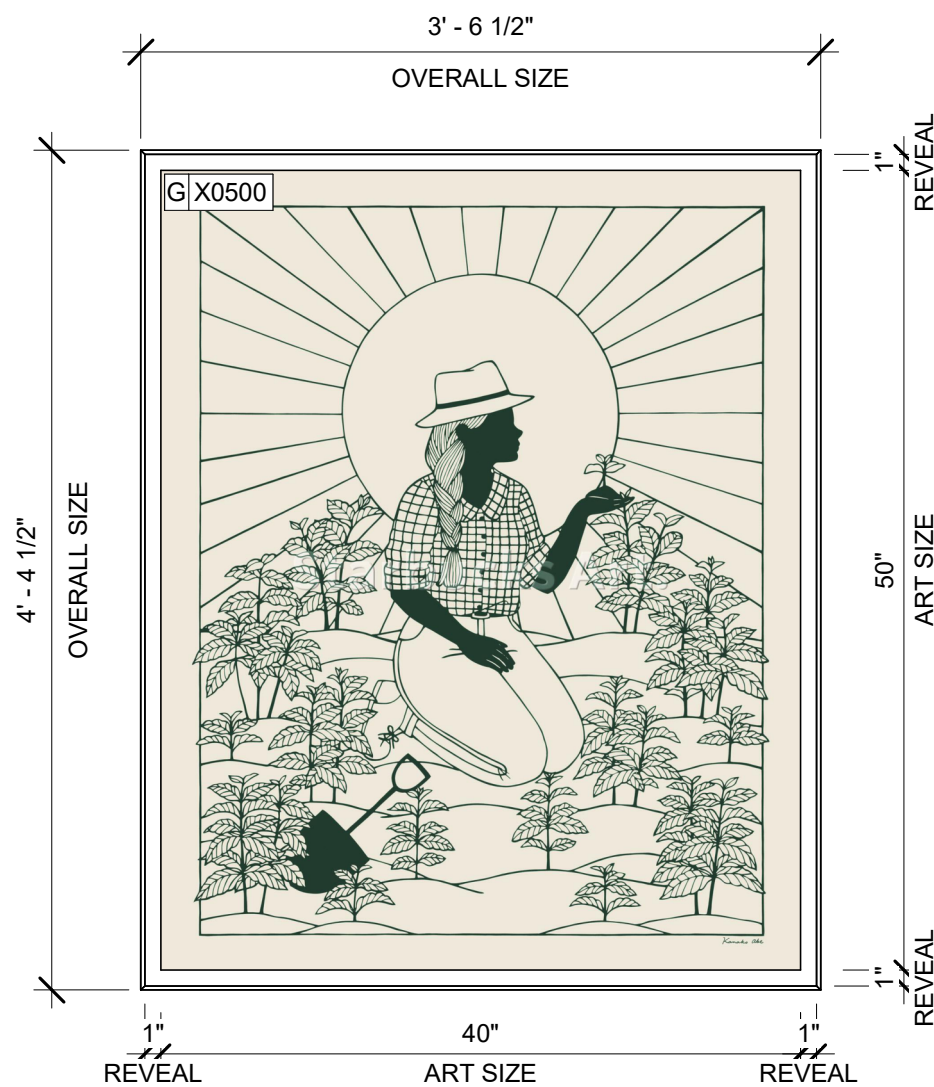

DID: 22173
ARTIST: KANAKO ABE
TITLE: OUR AGRONOMIST

WRAPPED CANVAS IN FLOAT FRAME
ART SIZE: 40"W X 50"H
REVEAL BETWEEN CANVAS & FRAME: 1/4" PRINT TO EDGES
OVERALL SIZE: 42 1/2"W X 52 1/2"H
CANVAS: CANVAS 1 - FISHER TEXTILES - GF 4394 ART CANVAS
FRAME TYPE: 3A - LARSON-JUHL - CRANBOOK 1&2 623674 EBONIZED WALNUT

04 ARTWORK X0500

Scale: 1" = 1'-0"

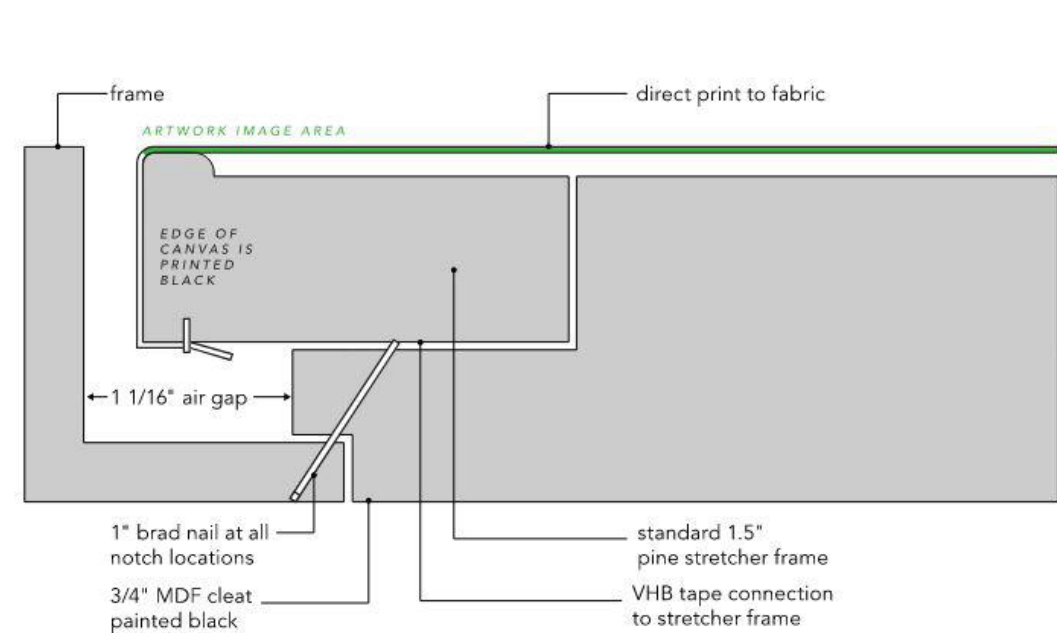

WRAPPED CANVAS IN FLOAT FRAME

Scale: 1" = 1'-0"

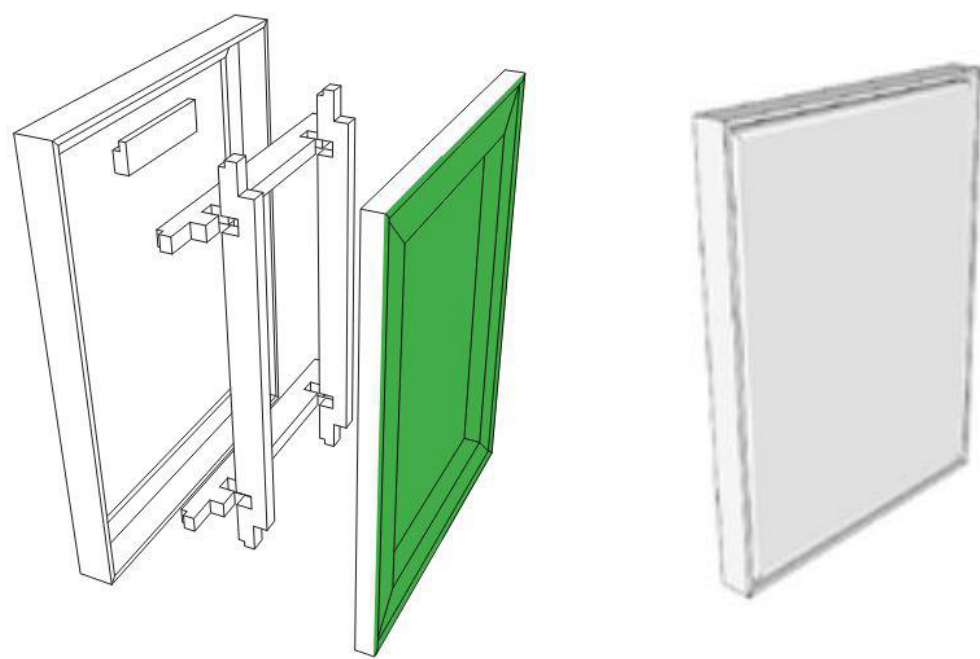

FRAMED & MATTED

Scale: 1" = 1'-0"



STARBUCKS®
2401 UTAH AVENUE SOUTH
SEATTLE, WASHINGTON 98134
(206) 318-1575

THESE DRAWINGS AND THE PROJECT MANUAL ARE CONFIDENTIAL AND SHALL REMAIN THE SOLE PROPERTY OF STARBUCKS CORPORATION, WHICH IS THE OWNER OF THE COPYRIGHT IN THIS WORK. THEY SHALL NOT BE REPRODUCED (IN WHOLE OR IN PART), SHARED WITH THIRD PARTIES OR USED IN ANY MANNER ON OTHER PROJECTS OR EXTENSIONS TO THIS PROJECT WITHOUT THE PRIOR WRITTEN CONSENT OF STARBUCKS CORPORATION. THESE DRAWINGS AND SPECIFICATIONS ARE INTENDED TO EXPRESS DESIGN INTENT FOR A PROTOTYPICAL STARBUCKS STORE (WHICH IS SUBJECT TO CHANGE AT ANYTIME) AND DO NOT REFLECT ACTUAL SITE CONDITIONS. NEITHER PARTY SHALL HAVE ANY OBLIGATION NOR LIABILITY TO THE OTHER (EXCEPT STATED ABOVE) UNTIL A WRITTEN AGREEMENT IS FULLY EXECUTED BY BOTH PARTIES.

STARBUCKS TEMPLATE VERSION: i2024.01.01

PABLO GARCIA, AIA, REG. FL NO. AR99297

Gensler

MAIN OFFICE
M. ARTHUR GENSLER JR. & ASSOCIATES
FL QUALIFIER'S LIC. NO. ARS6466
220 MONTGOMERY STREET, SUITE 200
SAN FRANCISCO, CA 94104 USA

Tel (415) 433-3700
Fax (415) 636-4939

SATELLITE OFFICE
M. ARTHUR GENSLER JR. & ASSOCIATES
FL QUALIFIER'S LIC. NO. ARS6466
545 NW 95TH ST
SUITE 200
MIAMI, FL 33127 USA

Tel (305) 350-7070
Fax (305) 350-7071

PROJECT NAME:
S CONWAY RD & HOFFNER AVE

PROJECT ADDRESS:
**5072 S CONWAY RD
BELLE ISLE, FL 32812**

STORE #: 9517
PROJECT #: 25629-106
ISSUE DATE: 04-04-2024
DESIGN MANAGER: ROMINA VIGNOLO
PRODUCTION DESIGNER: GENSLER
CHECKED BY: GENSLER

Revision Schedule			
Rev	Date	By	Description

SHEET TITLE:
ARTWORK

SCALE: AS SHOWN

SHEET NUMBER:
1511

PERMIT SET - FOR CONSTRUCTION USE

CASEWORK SCHEDULE - "C"					
DESIGN ID	COUNT	DESCRIPTION	FURN. BY	INST. BY	COMMENTS
CABINET					
19281	2	CABINET - ESPRESSO ICE BIN STAINLESS - 20IN 510MM	SB	GC	
21890	28	CABINET - SIDE PANEL	SB	GC	
21891	8	CABINET - BOTTOM SHELF - 15IN 380MM	SB	GC	
21892	5	CABINET - BACK PANEL - 15IN 380MM	SB	GC	
21893	4	CABINET - ADJUSTABLE SHELF - 15IN 380MM	SB	GC	
21894	5	CABINET - DOOR - 15IN 380MM	SB	GC	
21895	7	CABINET - DOOR TRASH - 15IN 380MM	SB	GC	
21896	2	CABINET - DRAWER - 15IN 380MM	SB	GC	
21898	2	CABINET - BOTTOM SHELF - 18IN 455MM	SB	GC	
21899	2	CABINET - BACK PANEL - 18IN 455MM	SB	GC	
21900	1	CABINET - ADJUSTABLE SHELF - 18IN 455MM			
21901	2	CABINET - DOOR - 18IN 455MM	SB	GC	
21902	2	CABINET - BOTTOM SHELF - 30IN 760MM	SB	GC	
21903	1	CABINET - BACK PANEL - 30IN 760MM	SB	GC	
21904	3	CABINET - ADJUSTABLE SHELF - 30IN 760MM	SB	GC	
21905	1	CABINET - DOOR - 30IN 760MM	SB	GC	
21906	1	CABINET - END CAP FRONTBAR	SB	GC	
21907	4	CABINET - END CAP BACKBAR	SB	GC	
21908	3	CABINET - FILLER PANEL - VARIABLE LENGTH	SB	GC	
21909	1	CABINET - DT POS UPPER CUBBY - 32IN 815MM	SB	GC	
21910	1	CABINET - FRENCH CLEAT - VARIABLE LENGTH	SB	GC	DESIGNER TO VERIFY QUANTITY, PROVIDE OVERALL LENGTH REQUIRED.
21912	1	CABINET - BACK PANEL FOR POS - 30IN 760MM	SB	GC	
21913	2	CABINET - EQUIPMENT MOUNTING PANEL	SB	GC	
22749	1	CABINET - ESPRESSO PUMP MOUNT PANEL	SB	GC	
22980	2	CABINET - ADJUSTABLE SHELF - 21IN 535MM	SB	GC	
22981	1	CABINET - BACK PANEL FOR POS - 21IN 535MM	SB	GC	
22982	1	CABINET - BOTTOM SHELF - 21IN 535MM	SB	GC	
23425	2	CABINET - WRM DOOR LOWERED COUNTER - 15IN 380MM	SB	GC	
23712	1	CABINET - CBE UPPER CASEWORK TALL IN-LINE - RF - 82IN	SB	GC	
CAFE					
20111	1	CABINET - 36IN 915MM - WALNUT WD0077	SB	GC	
20112	1	CABINET - 18IN 455MM - WALNUT WD0077	SB	GC	
20343	1	WALL BAY ON STANDARD 2 UNIT - RH - 54IN 1370MM - WALNUT WD0077	SB	GC	
23963	1	WASTE AND RECYCLE STATION THREE DROP - WARM BROWN WOODGRAIN AND WHITE PL0030 CP0002	SB	GC	
COUNTERTOP					
21919	6	COUNTERTOP - FILLER BACKBAR - VARIABLE LENGTH	SB	GC	
21923	1	COUNTERTOP - END CAP FRONTBAR	SB	GC	
21926	1	COUNTERTOP - BACKBAR - 18IN 455MM	SB	GC	
21928	4	COUNTERTOP - END CAP BACKBAR	SB	GC	

CASEWORK SCHEDULE - "C"					
DESIGN ID	COUNT	DESCRIPTION	FURN. BY	INST. BY	COMMENTS
22328	1	COUNTERTOP - BREW - LF - 90IN 2285MM	SB	GC	
22352	1	COUNTERTOP - ESPRESSO FRONTBAR - LF - 141IN 3580MM	SB	GC	
22354	1	COUNTERTOP - ESPRESSO SHROUD - 141IN 3580MM	SB	GC	
22358	1	COUNTERTOP - POS - RF - 45IN 1145MM	SB	GC	
22362	1	COUNTERTOP - DT POS - LF - 76IN 1930MM	SB	GC	
22385	1	COUNTERTOP - WARMING WITH RACK - RF - 110IN 2795MM	SB	GC	
22391	1	COUNTERTOP - CONSOLIDATED HANDOFF - 61IN 1550MM	SB	GC	
22394	7	COUNTERTOP - BACKSPLASH - VARIABLE LENGTH	SB	GC	
22395	2	COUNTERTOP - HAND SINK LOW SPLASH - 15IN 380MM	SB	GC	
23403	1	COUNTERTOP - CBE IN-LINE RF - 139IN 3530MM	SB	GC	
23430	1	COUNTERTOP - WRM RF - 78IN 1980MM	SB	GC	
X0007	1	COUNTERTOP (CUSTOM) - CORNER FRONTBAR ROUNDED	SB	GC	REFER TO I102.4 FOR DIMENSIONS AND MORE INFORMATION.
DIEWALL					
21885	11	DIEWALL - FRAMING - VARIABLE LENGTH	SB	GC	
21886	4	DIEWALL - BASE - VARIABLE LENGTH	SB	GC	
21887	3	DIEWALL - SUBSTRATE PANEL - VARIABLE LENGTH	SB	GC	
21888	40	DIEWALL - SUPPORT LEG	SB	GC	
23439	1	DIEWALL - WRM STRUCTURE LOWERED COUNTER	SB	GC	
X0008	1	DIEWALL (CUSTOM) - CORNER ROUNDED	SB	GC	REFER TO I102.1 FOR DIMENSIONS AND MORE INFORMATION.
OTHER					
11155	2	ESPRESSO MACHINE PUMP MOUNT - 10X10IN 255X255MM	SB	GC	
21914	8	FRIDGE STOP BRACKET SET	SB	GC	
X0001	1	IMPULSE FIXTURE - FLAT BLACK POWDERCOATED MT0028	SB	GC	REFER TO DETAIL I503. TO BE PROVIDED BY CASEWORK VENDOR.
X0002	3	WOOD TRIM - 5 7/8IN (149.225MM) (V.I.F.) X 11N (25.4MM) - WALNUT WD0077	CV	GC	GC TO VERIFY ALL DIMENSIONS AND NOTIFY SB/V D ANY DISCREPANCIES. TO BE PROVIDED BY CASEWORK VENDOR. LENGTH REQUIRED (V.I.F.): (1) 0' 5 7/8" W X 3' 2" H (2) 0' 5 7/8" W X 6' 11" H
X0003	12	WOOD TRIM - 3 1/2IN (88.9MM) (V.I.F.) X 1IN (25.4MM) - WALNUT WD0077	CV	GC	GC TO VERIFY ALL DIMENSIONS AND NOTIFY SB/V D ANY DISCREPANCIES. TO BE PROVIDED BY CASEWORK VENDOR. LENGTH REQUIRED (V.I.F.): (1) 0' 3 1/2" W X 13' 2" H (3) 0' 3 1/2" W X 9' 3" H (6) 0' 3 1/2" W X 9' 5" H
X0004	3	WOOD TRIM - 18 1/4IN (463.55MM) (V.I.F.) X 11N (25.4MM) - WALNUT WD0077	CV	GC	GC TO VERIFY ALL DIMENSIONS AND NOTIFY SB/V D ANY DISCREPANCIES. TO BE PROVIDED BY CASEWORK VENDOR. LENGTH REQUIRED (V.I.F.): (2) 1' 6 1/4" W X 6' 11" H (1) 1' 6 1/4" W X 4' 9" H

CASEWORK SCHEDULE - "C"					
DESIGN ID	COUNT	DESCRIPTION	FURN. BY	INST. BY	COMMENTS
X0005	3	DECORATIVE METAL TRIM - 4 7/8IN (123.825MM) (V.I.F.) X 1/8IN (25.4MM) - MT0028	CV	GC	MATERIAL: ALUMINIUM. FINISH: POWDERCOATED FLAT BLACK MT0028. GC TO VERIFY ALL DIMENSIONS AND NOTIFY SB/V D ANY DISCREPANCIES. TO BE PROVIDED BY CASEWORK VENDOR. (1) 0' 4 7/8" W X 8' 2 3/4" H (1) 0' 4 7/8" W X 6' 11 7/8" H (1) 0' 4 7/8" W X 8' 6" H
X0006	3	DECORATIVE METAL TRIM - 7 1/4IN (184.15MM) (V.I.F.) X 1/8IN (3.175MM) - MT0028	CV	GC	MATERIAL: ALUMINIUM. FINISH: POWDERCOATED FLAT BLACK MT0028. GC TO VERIFY ALL DIMENSIONS AND NOTIFY SB/V D ANY DISCREPANCIES. TO BE PROVIDED BY CASEWORK VENDOR. (1) 0' 7 1/4" W X 6' 11 7/8" H (1) 0' 7 1/4" W X 6' 3 1/2" H (1) 0' 7 1/4" W X 10' 0" H
X1506	3	SCHLUTER FINEC-SQ TRIM 3/16"	GC	GC	TRIM AT TILE CORNER. MATERIAL: ALUMINIUM. FINISH: BRUSHED STAINLESS STEEL.
X1507	1	SCHLUTER TRIM WITH FULL HEIGHT METAL ANGLE			MT0011 - PROVIDE BY CASEWORK VENDOR
PANEL					
21933	3	FINISH PANEL - VARIABLE LENGTH	SB	GC	
X0009	1	FINISH PANEL (CUSTOM) - CORNER ROUNDED	SB	GC	REFER I102.3 FOR DIMENSIONS AND MORE INFORMATION.
X0010	1	CUSTOM WOOD WALL PANEL - VERTICAL SLAT - WALNUT WD0077	CV	GC	CLASS A FIRE RETARDANT TREATMENT (PER ASTM E 84), OR PASSES NFPA 286 (DID: SPC006), SELECTED GRAIN, FULL PLANK. LENGHT REQUIRED (V.I.F.) (1)

FURNITURE SCHEDULE - "F"					
DESIGN ID	COUNT	DESCRIPTION	FURN. BY	INST. BY	COMMENTS
BANQUETTE					
22501	4	BANQUETTE - SAN JUAN - 6FT 183CM - WALNUT WD0077	SB	GC	
23017	4	BANQUETTE - SAN JUAN CUSHION SEAT AND BACK C EDGE - 6FT 183CM - CARAMEL BROWN NATURAL F0008	SB	GC	
CHAIR					
20082	32	CHAIR - CAFE PYRAMID - BLACK AND NATURAL ROPE MT0028 F0227	SB	GC	
21360	6	CHAIR - CAFE PEGGY - WALNUT WD0077	SB	GC	
23138	6	CHAIR - CAFE ASHER UPHOLSTERED BACK - WALNUT AND BLACK NATURAL WD0077 F0046	SB	GC	
TK0077	1	CHAIR - MANAGERS WORKSTATION	SB	GC	STEELCASE SERIES ONE ARMLESS
DESK					
TK0053	1	DESK - MANAGERS WORKSTATION SHELVES - 48IN 1220MM	SB	GC	
TK0076	1	DESK - MANAGERS WORKSTATION - 48X24X27IN 1220X610X685MM	SB	GC	
MIRROR					
14350	2	MIRROR - RESTROOM ANGLED- 18X36IN 455X915MM	SB	GC	
OTHER					
10756	2	COAT HOOK 1 PRONG SQUARE - 2IN 50MM - SST	SB	GC	
STORAGE					
TK0078	1	FILE MOBILE PEDESTAL WITH CUSHION AND LOCK	SB	GC	
TK0079	1	MANAGERS DESK CART - 24X20IN 610X510MM	SB	GC	
TABLE					
17340	14	TABLE - CAFE METAL PEDESTAL BASE SQUARE - 24IN 610MM - BLACK MT0028	SB	GC	
17341	2	TABLE - ACCESSIBLE METAL WITH TAPERED LEGS - 36X24IN 915X610MM - BLACK MT0028	SB	GC	
21449	7	TABLE - BASE CAFE HEIGHT BOTTLE - FLAT BLACK MT0028	SB	GC	
21453	2	TABLE - BASE ACCESSIBLE BOTTLE - FLAT BLACK MT0028	SB	GC	
21799	2	TABLE - TOP ACCESSIBLE ROUND EDGE OBLONG - 48X24IN 1220X610MM - WALNUT WD0077	SB	GC	
21841	7	TABLE - TOP ROUND EDGE ROUND - 24IN 610MM - WALNUT WD0077	SB	GC	
WINDOW TREATMENT					
22486	10	ROLLER SHADE - DARK BROWN - 5PC OPEN	SB	GC	

CASEWORK FINISH SCHEDULE			
LOCATION	MATERIAL DESCRIPTION	FINISH CODE	COMMENTS
COMPOSITE - ASH CONCRETE			
COUNTERTOPS - BACKBAR	COMPOSITE - ASH CONCRETE	CP0092	
COUNTERTOPS - ESPRESSO	COMPOSITE - ASH CONCRETE	CP0092	
COUNTERTOPS - ESPRESSO SHROUD	COMPOSITE - ASH CONCRETE	CP0092	
COUNTERTOPS - FRONTBAR	COMPOSITE - ASH CONCRETE	CP0092	
COMPOSITE - MATTE BLACK MOTTLED PAPER			
CABINETS - EXTERIOR	COMPOSITE - MATTE BLACK MOTTLED PAPER	CP0024	
CUSTOM PLAM - WILSONART	KHAKI BROWN D50-60 - MATTE FINISH		
CABINETS - DT POS CUBBY	CUSTOM PLAM - WILSONART - KHAKI BROWN D50-60 - MATTE FINISH	X0310	
CABINETS - UPPER	CUSTOM PLAM - WILSONART - KHAKI BROWN D50-60 - MATTE FINISH	X0310	
METAL - FLAT BLACK POWDERCOAT			
FRAMING AND HARDWARE	METAL - FLAT BLACK POWDERCOAT	MT0028	
METAL - STAINLESS STEEL - BRUSHED			
CABINETS - UNDERCOUNTER	METAL - STAINLESS STEEL - BRUSHED	#4 BRUSHED 16GA	
ICE BIN			
COUNTERTOPS - HAND SINK	METAL - STAINLESS STEEL - BRUSHED	#4 BRUSHED 16GA	
FRAMING AND HARDWARE	METAL - STAINLESS STEEL - BRUSHED	#4 BRUSHED 16GA	
PLASTIC - BLACK HDPE			
CABINETS - INTERIOR	PLASTIC - BLACK HDPE	PL0044	
WOOD - WALNUT - TAMBOUR A			
FINISH PANELS	WOOD - WALNUT - TAMBOUR A	WD0077 MAD600	
FINISH PANELS - FRONTBAR	WOOD - WALNUT - TAMBOUR A	WD0077 MAD600	

SPECIALTY EQUIPMENT SCHEDULE - "E"					
DESIGN ID	COUNT	DESCRIPTION	FURN. BY	INST. BY	COMMENTS
COOLING					
10110	1	FRIDGE REACH IN 1 DOOR RH - 29IN 735MM	SB	GC	
10267	2	FRIDGE UNDERCOUNTER 1 DOOR - 27IN 685MM	SB	GC	
12618	1	FRIDGE UNDERCOUNTER 1 DOOR WITH SHELF - 27IN 685MM	SB	GC	
13682	1	FREEZER REACH IN 2 DOOR - 54IN 1370MM	SB	GC	
EQUIPMENT					
17564	1	BLENDER PITCHER RINSER WITH SENSOR	SB	GC	
22885	1	BREWER CLOVER VERTICA DOUBLE	SB	GC	
23380	1	BREWER CLOVER VERTICA DOUBLE INSTALL KIT	SB	GC	
23381	1	BREWER CLOVER VERTICA DOUBLE POWER CORD	SB	GC	
23393	3	EQUIPMENT - CBE MILK DISPENSE BRACKET SLIDE	SB	GC	
23419	3	MILK DISPENSER	SB	GC	
23443	1	OVEN COMBI	SB	GC	
24117	1	DRIP TRAY MILK AND ICE DISPENSE	SB	GC	
FOOD CASE					
21215	1	FOOD CASE - ZEPHYR - 28IN 710MM	SB	GC	
23440	1	FOOD CASE - WARMING WALL - 1000 SQUARE	SB	GC	
ICE					
18029	1	ICE - BIN B110	SB	GC	BPF-1 ADAPTER KIT (011076103) REQUIRED WHEN PAIRING WITH 30" (760MM) ICE MACHINES
19278	2	ICE - BIN DROP IN 45LB 20KG HORIZONTAL	SB	GC	
23181	1	ICE - MACHINE HMD2110RB2 REMOTE COOLED	SB	GC	
23421	1	ICE - NUGGET ICE DISPENSER - SINGLE ICE MACHINE	SB	GC	
23424	1	ICE - NUGGET ICE DIVERTER CONTROL PANEL (DO NOT ORDER, SHIPS WITH DIVERTER)	SB	GC	
23526	1	ICE - BIN ADAPTOR FOLLETT B110H2H30DV PEDESTAL FOR B110 ICE - BIN ADAPTOR FOLLETT B110H2H30DV PEDESTAL FOR B110	SB	GC	
OTHER					
10091	1	CUP DISPENSER TALL HOT VERTICAL	SB	GC	
10099	2	RESTROOM TOILET PAPER HOLDER	SB	GC	
10172	2	RESTROOM SEAT COVER DISPENSER	SB	GC	
10179	2	HAND DRYER SURFACE MOUNTED	SB	GC	
10384	2	DIAPER CHANGING STATION HORIZONTAL	SB	GC	
10396	1	CUP DISPENSER SHORT HOT VERTICAL	SB	GC	
10501	2	FIRE EXTINGUISHER	SB	GC	
10769	2	RESTROOM GRAB BAR VERTICAL - 18IN 455MM	SB	GC	
10791	2	CUP DISPENSER GRANDE VENTI COLD VERTICAL	SB	GC	
10829	7	CORNER GUARD - 1.25IN 30MM - PEWTER	SB	GC	
10855	2	CUP DISPENSER GRANDE VENTI HOT VERTICAL	SB	GC	
10858	1	CUP DISPENSER TALL COLD VERTICAL	SB	GC	
10859	2	RESTROOM GRAB BAR - 48IN 1220MM	SB	GC	
10862	2	RESTROOM GRAB BAR - 36IN 915MM	SB	GC	
10947	1	SOAP DISPENSER WALL MOUNTED	SB	GC	
10977	1	PAPER TOWEL DISPENSER FULL SIZE	SB	GC	
10992	2	PAPER TOWEL DISPENSER HALF SIZE - TRANSLUCENT GRAY	SB	GC	
11115	4	SOAP DISPENSER SINK MOUNTED	SB	GC	
13330	1	MOBILE CUP DISPENSER CADDY	SB	GC	
13584	1	CUP DISPENSER TRENTA COLD VERTICAL	SB	GC	
21554	8	POWER EXTENSION DUAL RECEPTACLE AND USB SURFACE MOUNT - BLACK	SB	GC	
21988	2	HAND DRYER BACK PANEL	SB	GC	
23420	2	REFRESHER DISPENSE SMALL	SB	GC	
STORAGE					
10222	2	WIRE SHELF GRID AT SINK	SB	GC	
21934	1	PASTRY TRAY RACK UNDERCOUNTER - 30IN 760MM	SB	GC	
23445	3	PASTRY COOLING RACK WALL MOUNTED	SB	GC	
TK0048	2	5 COMP LOCKER - 15IN 380MM	SB	GC	

GRAPHICS AND ARTWORK SCHEDULE - "G"					
DESIGN ID	COUNT	DESCRIPTION	FURN. BY	INST. BY	COMMENTS
GRAPHICS - ARTWORK					
X0500	1	ARTWORK DID: 22650 - ART SIZE: 40X50IN 1016X1270MM - OVERALL SIZE: 42.5X52.5IN 1080X1334MM	SB	GC	FORMAT: WRAPPED CANVAS IN FLOAT FRAME. REVEAL BETWEEN CANVAS & FRAME: 1IN. FRAME: 3A - LARSON-JUHL - CRANBROOK 1 & 2 - 623674 EBONIZED WALNUT. REFER TO ART DETAIL.
X0501	1	ARTWORK DID: 23221 - ART SIZE: 20X25IN 508X635MM - OVERALL SIZE: 20 14/16X25 14/16IN 508X635MM	SB	GC	FORMAT: FRAMED WITH NO MAT. FRAME: 6C - LARSON-JUHL - N11721 MATTE BLACK 7/16". REFER TO ART DETAIL.
X0502	1	ARTWORK DID: 32222 - ART SIZE: 20X16IN 508X407MM - OVERALL SIZE: 20 14/16X16 14/16IN 508X407MM	SB	GC	FORMAT: FRAMED WITH NO MAT. FRAME: 6C - LARSON-JUHL - N11721 MATTE BLACK 7/16". REFER TO ART DETAIL.
X0503	1	ARTWORK DID: 23220 - ART SIZE: 20X25IN 508X635MM - OVERALL SIZE: 20 14/16X25 14/16IN 508X635MM	SB	GC	FORMAT: FRAMED WITH NO MAT. FRAME: 6C - LARSON-JUHL - N11721 MATTE BLACK 7/16". REFER TO ART DETAIL.
X0504	1	ARTWORK DID: 32223 - ART SIZE: 20X16IN 508X407MM - OVERALL SIZE: 20 14/16X16 14/16IN 508X407MM	SB	GC	FORMAT: FRAMED WITH NO MAT. FRAME: 6C - LARSON-JUHL - N11721 MATTE BLACK 7/16". REFER TO ART DETAIL.
X0505	1	ARTWORK DID: 32223 - ART SIZE: 20X16IN 508X407MM - OVERALL SIZE: 20 14/16X16 14/16IN 508X407MM	SB	GC	FORMAT: FRAMED WITH NO MAT. FRAME: 6C - LARSON-JUHL - N11721 MATTE BLACK 7/16". REFER TO ART DETAIL.
GRAPHICS - OTHER					
19778	1	RESTROOM SIGN MEN ACCESSIBLE	SB	GC	
19779	1	RESTROOM SIGN WOMEN ACCESSIBLE	SB	GC	
23136	1	AUTOMATIC DOOR CAUTION SIGNAGE	SB	GC	

WALL TREATMENT (AREA) SCHEDULE - "Q"						
DESIGN ID	AREA	DESCRIPTION	FURN. BY	INST. BY	COMMENTS	
TILE						
20227	462 SF	TILE - I COCCI - CEMENTO - 6X24IN 150X600MM	SB	GC	GROUT: MAPEI - 47 CHARCOAL, OR EQUAL	
X1400	529 SF	TILE - ALTAMIRA - BRUT - GLOSSY	SB	GC	GROUT: MAPEI - 105 DRIFTWOOD, OR EQUAL	
WALL COVERING						
17854	281 SF	WALL COVERING - TADAO - STARBUCKS WG11184374	SB	GC		
23764	1597 SF	POLYWALL WALL COVERING - MATTE WHITE	GC	GC		

WALL BASE SCHEDULE - "B"						
DESIGN ID	LENGTH	DESCRIPTION	FURN. BY	INST. BY	COMMENTS	
COVE BASE						
X1300	50' - 5"	SCHLUTER - DILEX - AHK 100 ATGB	GC	GC	W/ SANITARY 3/8IN COVE BASE MOLDING. FINISH: DARK ANTHRACITE	
METAL BASE						
X1301	42' - 3 1/2"	METAL BASE - BLACK MT0028 - 6IN 150MM	GC	GC	W/ SANITARY 1/2IN COVE BEND 45-DEGREE. PROVIDED BY CASEWORK VENDOR.	
TILE BASE						
18740	41' - 2 3/4"	TILE BASE - PLAZA NOVA - BLACK SHADOW - 6X12IN 150X300MM	SB	GC	W/ BULLNOSE SANITARY 3/8IN COVE BASE MOLDING. GROUT: MAPEI - 10 BLACK, OR EQUAL.	
19795	218' - 11 3/4"	POLYVINYL FLOOR TILE - ECOGRIP - PEWTER	GC	GC		
TRANSITION BASE						
X1302	34' - 3"	TAPERED ALUMINIUM FRAME - 16 GA	GC	GC	FINISH: DARK ANTHRACITE	

CEILING TREATMENT SCHEDULE - "U"						
DESIGN ID	AREA	DESCRIPTION	FURN. BY	INST. BY	COMMENTS	
OTHER						
19734	77 SF	ACT - ULTIMA - 2X2FT 61X61CM	GC	GC	FINISH: WHITE; FOR ORDERING CONTACT DEB PICKENS AT DLPICKENS@ARMSTRONGCEILINGS.COM , PH: 480-695-9053	
X1100	476 SF	GWB CEILING WITH LEVEL 4 FINISH - PAINT AS SCHEDULED.	GC	GC	FINISH: REFER RCP PLAN'S TONE TAG IN THE I103 AND DESCRIPTION IN PAINT SCHEDULE; INSTALLATION SHALL BE IN STRICT ACCORDANCE W/ MANUFACTURER'S INSTRUCTIONS.	
PLASTIC						
X1101	316 SF	ACT - ULTIMA - 2X4FT 61X122CM	GC	GC	FINISH: WHITE; FOR ORDERING CONTACT DEB PICKENS AT DLPICKENS@ARMSTRONGCEILINGS.COM , PH: 480-695-9053	

PAINT SCHEDULE						
DESIGN ID	DESCRIPTION	LRV	FURN. BY	INST. BY	COMMENTS	
20445	SW7044 AMAZING GRAY, OR EQUIVALENT	47	GC	GC	SW USE PRIMER CP-1	
20449	SW7048 URBANE BRONZE, OR EQUIVALENT	8	GC	GC	SW USE PRIMER CP-1	

WALL TREATMENT (LENGTH) SCHEDULE - "R"						
DESIGN ID	LENGTH	DESCRIPTION	FURN. BY	INST. BY	COMMENTS	
RAILING						
X1500	79' - 2 1/4"	RAILING - FLAT METAL TRIM - 1 1/2IN X 1/2IN - POWDERCOATED BLACK MT0028	CV	GC	MOUNTED AT 10FT (120IN) (36576MM) AFF: TO BE SUPPLIED BY CASEWORK VENDOR SEE DETAIL 08/1509 FOR MORE INFORMATION.	

SITE SCHEDULE - "Y"						
DESIGN ID	COUNT	DESCRIPTION	FURN. BY	INST. BY	COMMENTS	
OTHER						
18818	4	LIGHT POLE - 10FT 300CM - FLAT BLACK MT0028	SB	GC		
18820	4	LIGHT POLE BASE PLATE - FLAT BLACK MT0028	SB	GC		
UMBRELLA						
12147	8	UMBRELLA - BASE 95LB 43KG - FLAT BLACK MT0028	SB	GC		
20073	8	UMBRELLA - WITHOUT VALANCE - 6FT 183CM - GREEN CANVAS WITH WORDMARK F0056	SB	GC		

FLOOR TREATMENT SCHEDULE - "T"						
DESIGN ID	AREA	DESCRIPTION	FURN. BY	INST. BY	COMMENTS	
PLASTIC						
19795	1005 SF	POLYVINYL FLOOR TILE - ECO-GRIP - PEWTER	GC	GC	GC TO PROCURE FROM ALLIED INDUSTRIES	
TILE						
20228	711 SF	TILE - I COCCI - CEMENTO - 24X24IN 600X600MM	SB	GC	GROUT: MAPEI - 47 CHARCOAL, OR EQUAL	
WALK OFF MAT						
19288	37 SF	WALK OFF MAT - HELIX Z1 - BLACK - 12X9IN 305X230MM	SB	GC		

LIGHTING FIXTURE SCHEDULE - "L"						
DESIGN ID	COUNT	DESCRIPTION	FURN. BY	INST. BY	BULB	COMMENTS
EXIT						
19047	4	LED EXIT SIGN WITH EMERGENCY LIGHT - BLACK AND GREEN	SB	GC	INTEGRATED LED	
19057	2	LED EMERGENCY LIGHT DOUBLE - BLACK	SB	GC	INTEGRATED LED	
OTHER						
17796	7	LED STRING LIGHTS - 48FT 1463CM	SB	GC	INTEGRATED LED	
PENDANT						
20683	2	PENDANT - FEISS NODES - MIDNIGHT BLACK	SB	GC	AS PACKAGED: 1X LED T4 FROSTED 5W G9 BASE	
RECESSED CAN						
X0601	34	CAN - LED ADJUSTABLE RECESSED - 3IN 75MM - BLACK - 1155LM FLOOD	SB	GC	INTEGRATED LED	WITH DIMMER.
SCONCE						
20748	2	SCONCE - KUZCO PLUTO TRIPLE - CHROME	SB	GC	INTEGRATED LED	
STRIP						
22217	1	STRIP - LED TAPE - VARIABLE LENGTH - 350LM PER FT	SB	GC	INTEGRATED LED	FIELD TRIMMABLE TO 0.9IN LENGTHS
TRACK						
21779	24	TRACK - LED FIXTURE WITH SNOOT - 3IN 75MM - BLACK - 1100LM FLOOD	SB	GC	INTEGRATED LED	
TROFFER						
16227	2	TROFFER - LED RECESSED - 24X24IN 600X600MM - WHITE - 3900LM	SB	GC	INTEGRATED LED	
23055	1	TROFFER - LED RECESSED - 24X48IN 600X1200MM - WHITE - 2700K	SB	GC	INTEGRATED LED	

MECHANICAL EQUIPMENT SCHEDULE - "M"						
DESIGN ID	COUNT	DESCRIPTION	FURN. BY	INST. BY	COMMENTS	
FAN						
X1201	3	FAN - EXHAUST FAN - 12IN 305MM	GC	GC	COLOR TO MATCH CEILING, REFER TO MECHANICAL DRAWINGS.	
HVAC						
10317	6	HVAC - VAV SUPPLY 4 WAY SQUARE - 24IN 610MM	GC	GC	COLOR TO MATCH CEILING, REFER TO MECHANICAL DRAWINGS.	
10718	2	HVAC - SUPPLY 2 WAY HARD LID SQUARE - 12IN 305MM	SB	GC	COLOR TO MATCH CEILING, REFER TO MECHANICAL DRAWINGS.	
X1200	7	SUPPLY DIFFUSER	GC	GC	COLOR TO MATCH CEILING, REFER TO MECHANICAL DRAWINGS.	
OTHER						
17797	1	ENERGY MANAGEMENT SYSTEM - HVAC ONLY				
X1202	1	SFM - SURFACE MOUNTED ACCESS DOOR - 24IN 610MM	GC	GC	COLOR TO MATCH CEILING.	

BARRIER FREE DOOR HARDWARE SCHEDULE - "D"						
DESIGN ID	COUNT	MARK	DESCRIPTION	FURN BY	INST BY	COMMENTS
23130	1	05	DOOR - BARRIER FREE HARDWARE ACTUATOR BOLLARD	SB	GC	GC TO COORD. INSTALL & CABLING WITH SB VENDOR. GC ORDER FROM LOCKNET SBUXTEAM@LOCKNET.COM.
23132	1	07	DOOR - BARRIER FREE HARDWARE ACTUATOR MULLION MOUNT	SB	GC	GC TO COORD. INSTALL & CABLING WITH SB VENDOR. GC ORDER FROM LOCKNET SBUXTEAM@LOCKNET.COM.
23129	1	17	DOOR - BARRIER FREE HARDWARE KEY SWITCH	SB	GC	GC TO COORD. INSTALL & CABLING WITH SB VENDOR. GC ORDER FROM LOCKNET SBUXTEAM@LOCKNET.COM.
23135	1	06	DOOR - BARRIER FREE HARDWARE OPERATOR - BLACK	SB	GC	GC TO COORD. INSTALL & CABLING WITH SB VENDOR. GC ORDER FROM LOCKNET SBUXTEAM@LOCKNET.COM.

DATA DEVICE SCHEDULE - "A"						
DESIGN ID	COUNT	DESCRIPTION	FURN. BY	INST. BY	COMMENTS	
AUDIO VISUAL						
10005	1	MUSIC SYSTEM	SB	GC		
10076	1	AMPLIFIER - 40W	SB	GC		
19493	3	SPEAKER PENDANT MOUNTED - BLACK	SB	GC		
22725	1	DT DIGITAL PRODUCTION MONITOR			PART OF RETAIL IT EQUIPMENT PACKAGE	
22726	1	DT POS MONITOR ARM TRIPLE SURFACE MOUNTED			PART OF RETAIL IT EQUIPMENT PACKAGE	
X0100	1	IP SINGLE VIEW SECURITY CAMERA	SB	GC	GC TO COORD. W/ SB VENDOR.	
DATA						
10002	1	COMPUTER MANAGER WORKSTATION	SB	GC		
10007	1	PRINTER MANAGER WORKSTATION	SB	GC		
18744	1	EQUIPMENT RACK WITH LOCK - 24IN 610MM	SB	GC		
20294	1	IOT MODULE	SB	GC		
GRAPHICS - INTERIOR MENU						
22970	3	MENU BOARD - DIGITAL MENU BOARD - 44X25.25IN 1121X644MM - BLACK	SB	GC		
22971	3	MENU BOARD - DIGITAL MENU BOARD MOUNTING BRACKET SINGLE SCREEN - BLACK	SB	GC	GC TO INSTALL BRACKET AND ASSOCIATED BLOCKING.	
POINT OF SALE						
10022	1	MONEY COUNTER	SB	GC		
SECURITY						
10025	1	SAFE RH - 20X18X26IN 510X455X660MM	SB	GC		
10028	1	SAFE BASE	SB	GC		

PLUMBING FIXTURE SCHEDULE - "P"						
DESIGN ID	COUNT	DESCRIPTION	FURN. BY	INST. BY	COMMENTS	
DRAIN						
10294	7	DRAIN - FLOOR SINK SQUARE - 12IN 305MM	SB	GC		
10594	2	DRAIN - FLOOR SINK SQUARE - 5IN 125MM	SB	GC	5" FLOOR DRAIN; MANUFACTURER: ZURN; MODEL: Z41B	
10726	7	DRAIN - GRATE HALF SQUARE - 12IN 305MM	SB	GC		
X0700	2	FLOOR CLEAN OUT	GC	GC	WATTS DRAINAGE PRODUCTS CO-200-R EPOXY COATED CAST IRON FLOOR CLEANOUT WITH 5-1/8 IN (130MM) ROUND ADJUSTABLE NICKEL BRONZE (STANDARD) TOP AND NO HUB (MJ) CONNECTION.	
FAUCET						
10152	1	FAUCET - DOUBLE LABORATORY WITH BENT RISER SPOUT	SB	GC		
10153	3	FAUCET - WATER TOWER - 12IN 305MM	SB	GC		
10215	1	FAUCET - DOUBLE LABORATORY WITH SWING SPOUT	SB	GC		
10447	1	FAUCET - PRE RINSE SPRAYER WALL MOUNTED	SB	GC		
10597	2	FAUCET - SINGLE HANDLE	SB	GC		
10804	1	FAUCET - PRE RINSE SWING SPOUT	SB	GC		
11003	2	FAUCET - METERED	SB	GC		
13588	1	FAUCET - HAND SINK WALL MOUNTED	SB	GC		
21352	2	FAUCET - RESTROOM WITH MOTION SENSOR	SB	GC		
22642	2	FAUCET - INSTANTHOT SYSTEM 2 BUTTON WITH BOILER AND BRACKET	SB	GC	KIT INCLUDES FONT, UNDERCOUNTER BOILER AND BOILER BRACKET FOR SIDE PANEL MOUNTING. BRACKET CAN BE FLOOR MOUNTED USING SET OF (4) STAINLESS STEEL LEGS, ORDERED SEPARATELY THROUGH VENDOR.	
SINK						
10116	2	SINK - RESTROOM WALL MOUNTED	SB	GC		
10549	1	SINK - RINSE DROP IN SST - 12X20IN 305X510MM	SB	GC		
13264	1	SINK - 3 COMP WORK SST - 93IN 2350MM	SB	GC		
14688	1	SINK - HAND WITH SIDE SPLASH WALL MOUNTED SST	SB	GC		
17565	1	SINK - RINSE WITH DRAINBOARD - 15X27IN 380X685MM	SB	GC		
22768	2	SINK - COUNTERTOP RINSER WITH WATER TOWER - 26X9IN 660X235MM	SB	GC		
TOILET						
22558	2	TOILET - TANKLESS AUTOMATIC SINGLE FLUSH	GC	GC		

DOOR SCHEDULE - "D"									
DESIGN ID	MARK	DESCRIPTION	WIDTH	HEIGHT	HARDWARE SET	FURN BY	INST BY	COMMENTS	
Exterior									
EXIST.	E2	(EXISTING DOOR) DOOR - 44IN METAL SERVICE DOOR	3' - 4"	7' - 0"	EXIST.	EXIST.	EXIST.		
EXIST.	E1	(EXISTING DOOR) DOOR - STOREFRONT METAL FRAME DOUBLE - TYPE A	6' - 0"	7' - 0"	3-B-BRFR	EXIST.	EXIST.		
10205	02	DOOR - STOREFRONT METAL FRAME SINGLE - TYPE B	3' - 1"	7' - 0"	2-A	SB	GC		
Interior									
10190	03	DOOR - SINGLE FLUSH - 36IN	3' - 0"	7' - 0"	7	SB	GC	DOOR PANEL: BLACK STAIN TO MATCH WD0035. (REF. MINWAX WOOD FINISH - TRUE BLACK - 274 - SEMI-TRANSPARENT). DOOR FRAME: TO MATCH SW6991 BLACK MAGIC (DID: MT0028).	
10190	04	DOOR - SINGLE FLUSH - 36IN	3' - 0"	7' - 0"	7	SB	GC	DOOR PANEL: BLACK STAIN TO MATCH WD0035. (REF. MINWAX WOOD FINISH - TRUE BLACK - 274 - SEMI-TRANSPARENT). DOOR FRAME: TO MATCH SW6991 BLACK MAGIC (DID: MT0028).	



STARBUCKS®
2401 UTAH AVENUE SOUTH
SEATTLE, WASHINGTON 98134
(206) 318-1575

THESE DRAWINGS AND THE PROJECT MANUAL ARE CONFIDENTIAL AND SHALL REMAIN THE SOLE PROPERTY OF STARBUCKS CORPORATION, WHICH IS THE OWNER OF THE COPYRIGHT IN THIS WORK. THEY SHALL NOT BE REPRODUCED (IN WHOLE OR IN PART), SHARED WITH THIRD PARTIES OR USED IN ANY MANNER ON OTHER PROJECTS OR EXTENSIONS TO THIS PROJECT WITHOUT THE PRIOR WRITTEN CONSENT OF STARBUCKS CORPORATION. THESE DRAWINGS AND SPECIFICATIONS ARE INTENDED TO EXPRESS DESIGN INTENT FOR A PROTOTYPICAL STARBUCKS STORE (WHICH IS SUBJECT TO CHANGE AT ANYTIME) AND DO NOT REFLECT ACTUAL SITE CONDITIONS. NEITHER PARTY SHALL HAVE ANY OBLIGATION NOR LIABILITY TO THE OTHER (EXCEPT STATED ABOVE) UNTIL A WRITTEN AGREEMENT IS FULLY EXECUTED BY BOTH PARTIES.

STARBUCKS TEMPLATE VERSION: I2024.01.01

PABLO GARCIA, AIA, REG. FL NO. AR99297

STRUCTURAL NOTES

GENERAL NOTES

- GN-1 The governing Code for this Project is the Florida Building Code, 8th Edition (2023). This Code prescribes which edition of each referenced standard applies to this Project.
- GN-2 To the best of our knowledge, the Structural Drawings and Specifications comply with the applicable requirements of the governing Building Code.
- GN-3 Construction is to comply with the requirements of the governing Building Code and all other applicable Federal, State, and Local Codes, Standards, Regulations and Laws.
- GN-4 Use these Notes in conjunction with the Plan Specifications or Project Specifications. If a conflict exists, the more stringent governs.
- GN-5 See Plan Specifications for testing.

GENERAL NOTES - CONTRACTOR REQUIREMENTS

- GN-6 Contractor refers to the General Contractor, Construction Manager, or the organization that is assigned to have overall responsibility and supervision of the Project.
- GN-7 The Contractor shall be solely responsible for, and have control over, the means, methods, supervision, techniques, sequences, procedures of construction, quality, and correctness of the work. The Contractor is solely responsible for jobsite safety including all OSHA requirements.
- GN-8 The Contractor shall coordinate all Contract Documents with field conditions and dimensions and Project Shop Drawings prior to construction. Do not scale drawings; use only printed dimensions. Report any discrepancies in writing to the Architect prior to proceeding with work. Do not change size or location of structural members without written instructions from the Structural Engineer of Record.
- GN-9 Contractors who discover discrepancies, omissions or variations in the Contract Documents during bidding shall immediately notify the Architect. The Architect will resolve the condition and issue a written clarification.
- GN-10 The Contractor shall protect adjacent property, his own work and the public from harm. The Contractor is advised to document the condition of adjacent property with a photographic survey and other documentation, including crack monitoring, prior to and during construction.

GENERAL NOTES - DRAWINGS

- GN-11 The Structural drawings shall be used in conjunction with the architectural drawings and all other drawings and documents, including shop drawings prepared by equipment suppliers and delegated engineers.
- GN-12 Openings shown on Structural Drawings are only pictorial. See the Architectural for complete information such as slab depressions, slopes, curbs, finishes, and opening locations in structural members as required by MEP systems and architectural elements.
- GN-13 Details labeled "typical" apply to all situations that are the same or similar to those specifically referenced, whether or not they are keyed in at each location. Questions regard-ing the applicability of typical details shall be resolved by the Architect.

- GN-14 See Architectural drawings for fireproofing and waterproofing details and requirements.

GENERAL NOTES - DESIGN LOADS

- GN-15 Design Loads:

OCCUPANCY	LIVE LOAD	DEAD LOAD	CONCENTRATED LOAD
Retail	75 psf	20 psf	1,000#

Design superimposed dead loads listed above do not include masonry walls or other concentrated loads. See architectural drawings for these loads. Concentrated live loads do not act concurrently with area live loads.

- GN-16 Handrails and Guards:

Loads shall be applied to act in any direction at any point on the handrail or top rail to produce the maximum load effect. Linear and concentrated loading shall not be applied concurrently. Glass in handrails and guards shall be designed with a safety factor of 4.

SHOP DRAWINGS AND OTHER SUBMITTALS

- SD-1 Refer to the applicable Plan Specifications or Project Specifications for technical content requirements. Incomplete submittals will be returned without review.
- SD-2 Submit specific components, such as columns, footings, etc., in a single package. Submit similar floors together.
- SD-3 On first submittal, clearly flag and cloud all differences from the Contract Documents. On resubmittals, flag and cloud all changes and additions to previous submittal; only clouded items will be reviewed.
- SD-4 The Trade Contractor is responsible for confirming and correlating dimensions at the job sites, for tolerances, clearances, quantities, fabrication processes and techniques of construction, coordination of the work with other trades and full compliance with the Contract Documents.
- SD-5 The Contractor shall review and approve submittals, including substitution requests and shop drawings, and shall sign and date each drawing prior to submitting to the Architect. This approval is to confirm that the submittal is complete, complies with the submittal requirements and is coordinated with field dimensions, other trades, erection sequencing and constructability. Submittals not reviewed by the Contractor will be returned without review.
- SD-6 Bliss & Nyitray (BNI) reviews submittals to confirm that the submittal is in general conformance with the design concept presented in the Contract Documents. Quantities and dimensions are not checked. Notations on submittals do not authorize changes to the contract sum. Checking of the submittal by BNI shall not relieve the Contractor of responsibility for deviations from the Contract Documents and from errors or omissions in the submittal.

- SD-7 BNI may transfer to the Contractor BIM files, CAD files or other electronic data for use in preparing Shop Drawings. The contractor shall email a request for BIM or CAD files along with an acknowledgement that he/she has read and agreed to the following terms and conditions:
- A. This electronic data remains the property of BNI, and in no case shall the transfer of these files be considered a sale. The files shall not be used for other projects, additions to this project, or for completion of this project by others.
- B. The Contractor is responsible for assuring that the electronic data accurately represents the Contract Documents. In the event of a conflict, the Contract Documents shall govern.
- C. The electronic data is current as of the date of transfer but may subsequently be revised or supplemented. If so, then the Contractor may request updated electronic data.
- D. The use of these electronic data shall not modify Contractor's responsibility for coordination with other trades, or for the proper checking and coordination of dimensions, details, member sizes and gage, and quantities of materials to facilitate complete and accurate fabrication and erection.
- E. Do not scale dimensions since the electronic data may not be precise and, in some cases, have been intentionally altered for presentation purposes.
- F. Contractor shall indemnify, defend and hold harmless BNI from all claims, damages, losses, expenses, penalties, and liabilities, including attorneys' fees, arising out of or resulting from the use of the electronic data by Contractor or others.

POST-INSTALLED ANCHORS - GENERAL

- AN-1 Substitution requests will be considered for products having an ICC-ES report recognizing the product for the appropriate application. Substitute concrete anchors must be approved for use in cracked concrete. Substitution requests shall include signed and sealed calculations prepared by a Florida Licensed Engineer who demonstrates that substituted product is capable of achieving the equivalent performance values of the design basis product.
- AN-2 Confirm the absence of reinforcing steel by drilling a 1/4" diameter pilot hole for each anchor in non-post-tension applications. For post-tensioned slabs, confirm the absence of reinforcing steel by nondestructive testing prior to drilling holes. Do not cut reinforcing steel without approval of the Structural Engineer.
- AN-3 Install in accordance with manufacturer's printed installation instructions (MPII) (ACI 314-19, 26.7.2). Refer to MPII for appropriate drill size. Clean hole and remove dust.
- AN-4 Anchors listed below may not be used to substitute the specified anchors in a product's Notice of Acceptance (NOA) or Florida Product Approval.
- AN-5 Anchors shall be installed in concrete having a minimum age of 21-days at time of anchor installation (ACI 318-19, 26.7.2(f))

POST-INSTALLED ANCHORS - MECHANICAL ANCHORS

- AN-6 For anchoring into concrete: Wedge-Type Mechanical anchors shall have been tested and qualified for use in accordance with ACI 355.2 and ICC-ES AC193. Pre-approved anchors include Hilti Kwik Bolt TZ, DeWalt Power-Stud+SD1, and Simpson Strong-Bolt 2.

POST-INSTALLED ANCHORS - SCREW ANCHORS

- AN-7 For anchoring into concrete: Screw anchors shall have been tested and qualified for use in accordance with ACI 355.2 and ICC-ES AC193. Pre-approved anchors include the ½"Ø Hilti KH-EZ and the ½"Ø DeWalt Screw Bolt +.

POST-INSTALLED ANCHORS - ADHESIVE ANCHORS

- AN-8 Install adhesive anchors in accordance with manufacturer's requirements for concrete age, temperature, moisture condition, acceptable drilling methods, and hole preparation in conformance with ACI 318-19, 26.7.1(i).
- AN-9 For anchoring into concrete: Adhesive anchors shall have been tested and qualified for use in accordance with ACI 355.4 and ICC-ES AC308. Pre-approved standard cure time adhesives include Hilti RE500v3, DeWalt Pure 110+, and Simpson Set-XP.

- AN-10 Threaded rods for use with adhesive are galvanized ASTM F1554 Grade 36 U.O.N.

LIGHT GAUGE STEEL FRAMING (LTGFRM)

- LG-1 Fabricate and erect stud construction in accordance with the "Standard for Cold-Formed Steel Framing- General Provisions", American Iron and Steel Institute and General Notes.
- LG-2 Light guage steel framing shall be formed from steel having a galvanized coating meeting the requirements of ASTM A653. Yield strength for 16 GA (54mil) or heavier shall be 50ksi and for 18 GA (43mil) and lighter shall be 33ksi. Alternatively, yield strength fir 18mil may be 70ksi to achieve a 20 GA equivalent.
- LG-3 Use galvanized steel Track, minimum 350T137-33 for 4" walls and 600T137-33 for 6" walls, at top and bottom light gauge wall studs fastened to each stud with #10 tek screws each side of wall.
- LG-4 Splicing of framing components, other than the continuous track at the top and bottom of walls, is not permitted, u.o.n. Splicing of track used in the construction of the jamb, head, or sill assemblies of framed wall openings is not permitted. Where splicing of track is necessary between stud spacings, a section of stud shall be placed on the adjoining tracks across the joint fastened to the flanges at both sides of the wall. Holes or notches in headers are not permitted unless approved in writing by the Engineer of Record or as shown on the drawings.
- LG-5 Use 0.157" diameter power actuated fasteners with a minimum of 1" embedment spaced at 24" o.c., U.O.N.
- LG-6 Screws, where required, shall meet the minimum requirements of SAE J-429 Grade 5 and IFI-105. Screws shall have a protective coating equivalent to cadmium or zinc plating, ASTM B766.

Field cutting of LTGFRM framing members shall be saw or shear. Torch cutting is not permitted.

STRUCTURAL PLAN SPECIFICATIONS

GENERAL NOTES

- SGN-1 These Plan Specifications are intended to be used for projects without Project Specification Books. If they are accidentally issued along with a Project Specification Books, the Project Specification Books shall supersede the Plan Specifications.

RISK CATEGORY	1.0 MULTPLIER	0.60 MULTPLIER	0.42 MULTPLIER
Risk Category II	700 YEAR MRI	50-YEAR MRI	25-YEAR MRI

SHOP DRAWINGS AND SUBMITTALS

- SSD-1 Material substitution shall not be submitted in the shop drawings without a substitution request being made to the Architect in advance and in writing, along with detailed substitution cost savings to be credited to the Owner. Upon approval by the Architect, the material substitution can be included in the submitted shop drawings.
- SSD-2 All structural Shop Drawings shall be submitted in PDF format to BNI for review and approval. Submittals shall be reviewed and electronically stamped by the Contractor as having "No Exception Taken".
- SSD-3 Manufacturer Literature and Product Data shall be submitted in PDF format. The submittals will be stamped as "Received, for record only" by BNI and returned accordingly.



STARBUCKS®
2401 UTAH AVENUE SOUTH
SEATTLE, WASHINGTON 98134
(206) 318-1575

THESE DRAWINGS AND THE PROJECT MANUAL ARE CONFIDENTIAL AND SHALL REMAIN THE SOLE PROPERTY OF STARBUCKS CORPORATION, WHICH IS THE OWNER OF THE COPYRIGHT IN THIS WORK. THEY SHALL NOT BE REPRODUCED (IN WHOLE OR IN PART), SHARED WITH THIRD PARTIES OR USED IN ANY MANNER ON OTHER PROJECTS OR EXTENSIONS TO THIS PROJECT WITHOUT THE PRIOR WRITTEN CONSENT OF STARBUCKS CORPORATION. THESE DRAWINGS AND SPECIFICATIONS ARE INTENDED TO EXPRESS DESIGN INTENT FOR A PROTOTYPICAL STARBUCKS STORE (WHICH IS SUBJECT TO CHANGE AT ANYTIME) AND DO NOT REFLECT ACTUAL SITE CONDITIONS. NEITHER PARTY SHALL HAVE ANY OBLIGATION NOR LIABILITY TO THE OTHER (EXCEPT STATED ABOVE) UNTIL A WRITTEN AGREEMENT IS FULLY EXECUTED BY BOTH PARTIES.

STARBUCKS TEMPLATE VERSION: i2023.04.24

Digitally signed by

Gabriel Leitz

Reason: This item has

been digitally signed

and sealed by Gabriel

Leitz, P.E. on the state

indicated using a Digital

Signature. Printed

copies of this document

are not considered

signed and sealed and

the signature must be

certified on any

electronic copies.

Date: 2024.03.20

15:35:06-04'00'

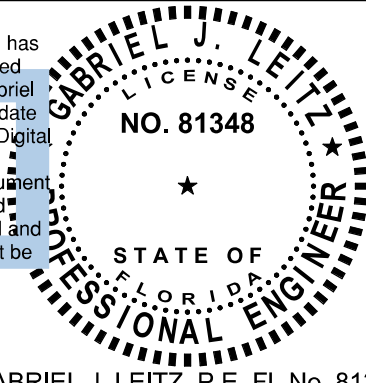

GABRIEL J. LEITZ, P.E. FL No. 81348

Gensler

MAIN OFFICE
M. ARTHUR GENSLER JR. & ASSOCIATES
FL QUALIFIER'S LIC. NO. AR86486
45 FREMONT ST., SUITE 1500
SAN FRANCISCO, CA 94105, USA
Tel (415) 433-3700
Fax (415) 698-6689

SATELLITE OFFICE
545 NW 26TH ST
SUITE 250
MIAMI, FL 33127 USA
Tel (305) 350-7070
Fax (305) 350-7071

PROJECT NAME:
**S CONWAY RD &
HOFFNER AVE**

PROJECT ADDRESS:
**7072 S CONWAY RD
BELLE ISLE, FL 32812**

STORE #: 9517
PROJECT #: 25629-106
ISSUE DATE: 03-20-2024
DESIGN MANAGER: ES
PRODUCTION DESIGNER: RV
CHECKED BY: AP

Revision Schedule			
Rev	Date	By	Description

SHEET TITLE:
STRUCTURAL NOTES

SCALE: AS SHOWN

SHEET NUMBER:
S1.00



BLISS & NYITRAY, INC.
STRUCTURAL ENGINEERS
FL Certificate of Authorization No. 674
www.bniengineers.com BNI Proj. No.22103.66
10440 N. Central Expressway, Ste 1530
Dallas, Texas 75231
Tel. (214) 432-8232
Gabriel J. Leitz, P.E. FL Reg. No. 81348
To the best of the Structural Engineer's knowledge, the Plans and Specifications comply with the applicable minimum building codes.

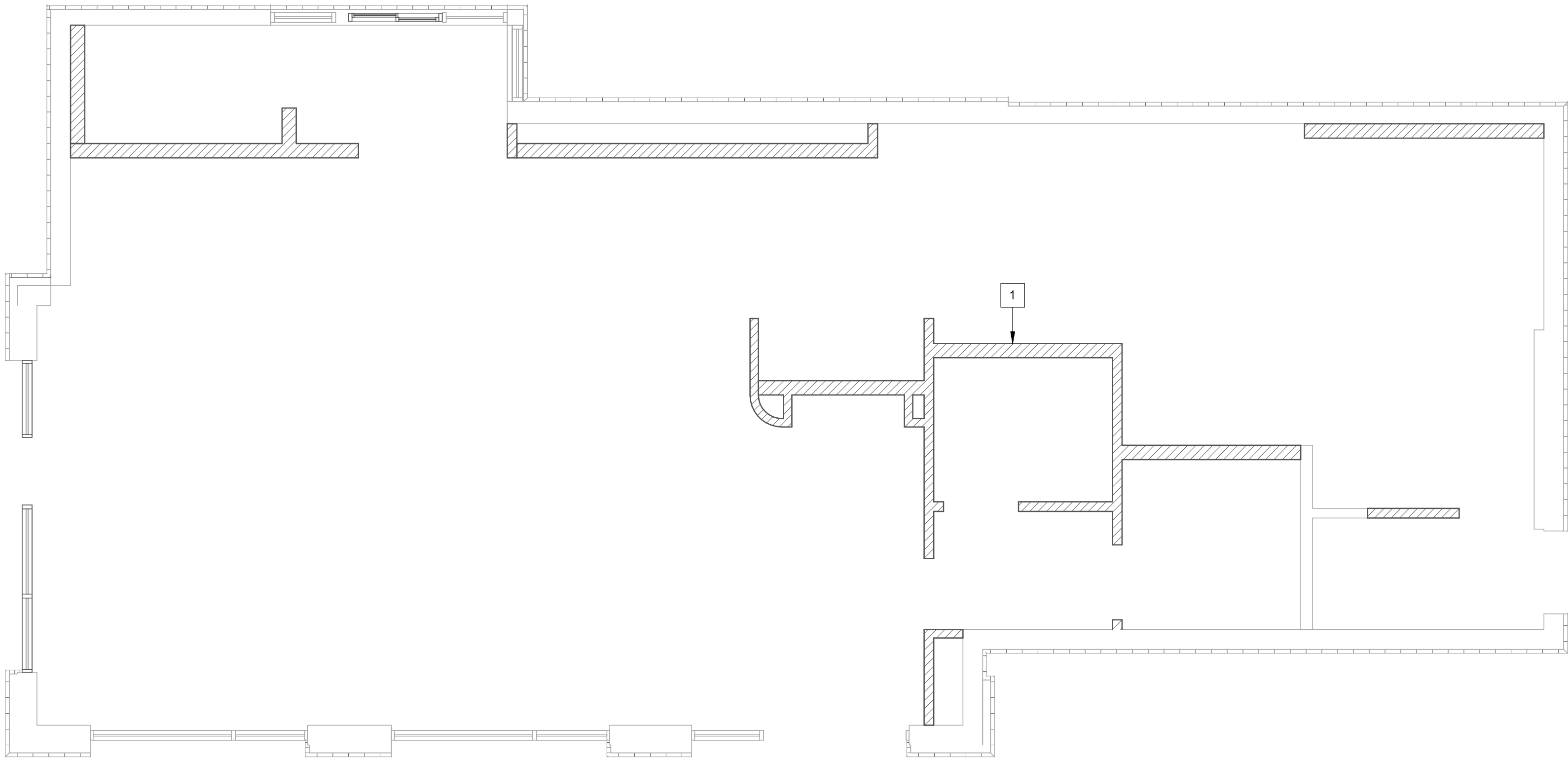

FIRST LEVEL

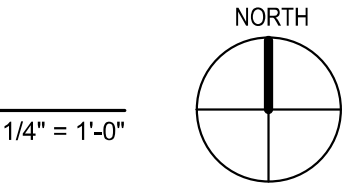

1/4" = 1'-0"

PLAN KEYNOTES:

1 INTERIOR LIGHT GAUGE STUDS PER S3.01. SEE ARCH FOR WIDTH AND HEIGHT.

NOTE:
TERMITE PROTECTION SHALL BE PROVIDED WITH REGISTERED TERMITICIDES. UPON COMPLETING THE APPLICATION OF THE TERMITE PROTECTIVE TREATMENT, A CERTIFICATE OF COMPLIANCE SHALL BE ISSUED TO THE BUILDING DEPARTMENT BY THE LICENSED PEST CONTROL COMPANY THAT CONTAINS THE FOLLOWING STATEMENT, "THE AREAS UNDERNEATH NEW SLABS-ON-GRADE HAVE RECEIVED A COMPLETE TREATMENT FOR THE PREVENTION OF SUBTERRANEAN TERMITES. TREATMENT IS IN ACCORDANCE WITH RULES AND LAWS ESTABLISHED BY THE FLORIDA DEPARTMENT OF AGRICULTURE AND CONSUMER SERVICES." REFER TO FBC SECTION 1816 FOR ADDITIONAL INFORMATION.

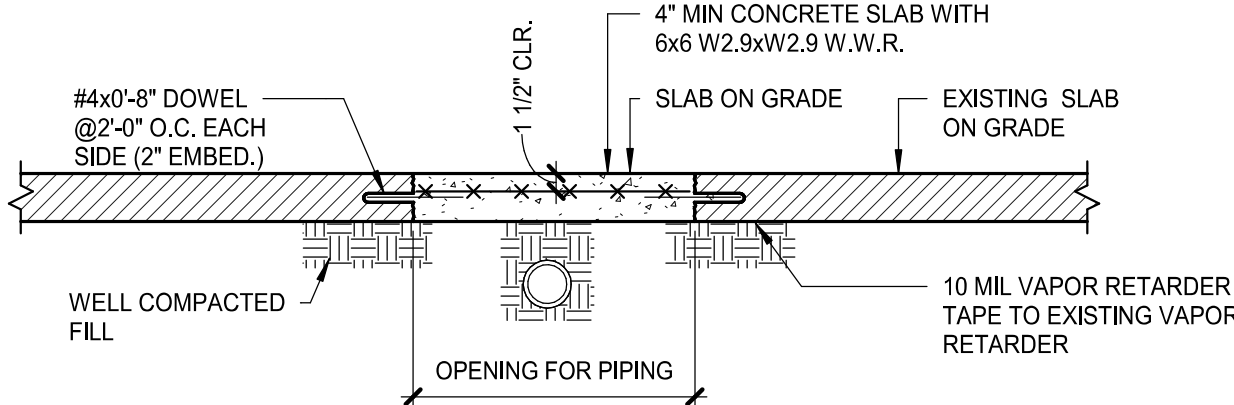

1 TRENCH REPAIR DETAIL
AS REQ'D BY ARCHITECT

3/4" = 1'-0"



BLISS & NYITRAY, INC.
STRUCTURAL ENGINEERS
FL Certificate of Authorization No. 674
www.bniengineers.com BNI Proj. No.22103.66
10440 N. Central Expressway, Ste 1530
Dallas, Texas 75231
Tel. (214) 432-6232
Gabriel J. Leitz, P.E. FL Reg. No. 81348
To the best of the Structural Engineer's
knowledge, the Plans and Specifications comply
with the applicable minimum building codes.



© 2022 STARBUCKS COFFEE COMPANY

STARBUCKS®
2401 UTAH AVENUE SOUTH
SEATTLE, WASHINGTON 98134
(206) 318-1575

THESE DRAWINGS AND THE PROJECT MANUAL ARE CONFIDENTIAL AND SHALL REMAIN THE SOLE PROPERTY OF STARBUCKS CORPORATION, WHICH IS THE OWNER OF THE COPYRIGHT IN THIS WORK. THEY SHALL NOT BE REPRODUCED (IN WHOLE OR IN PART), SHARED WITH THIRD PARTIES OR USED IN ANY MANNER ON OTHER PROJECTS OR EXTENSIONS TO THIS PROJECT WITHOUT THE PRIOR WRITTEN CONSENT OF STARBUCKS CORPORATION. THESE DRAWINGS AND SPECIFICATIONS ARE INTENDED TO EXPRESS DESIGN INTENT FOR A PROTOTYPICAL STARBUCKS STORE (WHICH IS SUBJECT TO CHANGE AT ANYTIME) AND DO NOT REFLECT ACTUAL SITE CONDITIONS. NEITHER PARTY SHALL HAVE ANY OBLIGATION NOR LIABILITY TO THE OTHER (EXCEPT STATED ABOVE) UNTIL A WRITTEN AGREEMENT IS FULLY EXECUTED BY BOTH PARTIES.

STARBUCKS TEMPLATE VERSION: i2023.04.24

Digitally signed by Gabriel

Leitz

Reason: This item has

been digitally signed and

sealed by Gabriel Leitz

P.E. on the date indicated

using a Digital Signature

printed copies of the

document (are not)

considered signed and

sealed and the signature

must be verified on any

electronic copies

Date: 2024.03.20

15:26:03-04'00'

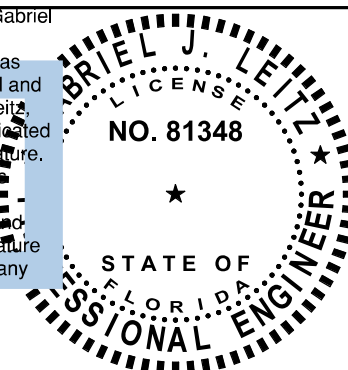

GABRIEL J. LEITZ, P.E. FL No. 81348

Gensler

MAIN OFFICE
M. ARTHUR GENSLER JR. & ASSOCIATES
FL QUALIFIER'S LIC. NO. AR96466
45 FREMONT ST, SUITE 1500
SAN FRANCISCO, CA 94105 USA

Tel (415) 433.3700
Fax (415) 698.4669

SATELLITE OFFICE
545 NW 26TH ST
SUITE 250
MIAMI, FL 33127 USA

Tel (305) 350.7070
Fax (305) 350.7071

PERMIT SET - FOR CONSTRUCTION USE

PROJECT NAME:
**S CONWAY RD &
HOFFNER AVE**

PROJECT ADDRESS:
**7072 S CONWAY RD
BELLE ISLE, FL 32812**

STORE #: 9517
PROJECT #: 25629-106
ISSUE DATE: 03-20-2024
DESIGN MANAGER: ES
PRODUCTION DESIGNER: RV
CHECKED BY: AP

Revision Schedule

Rev	Date	By	Description

SHEET TITLE:

**SLAB ON GRADE PLAN &
DETAILS**

SCALE: AS SHOWN

SHEET NUMBER:

S2.00

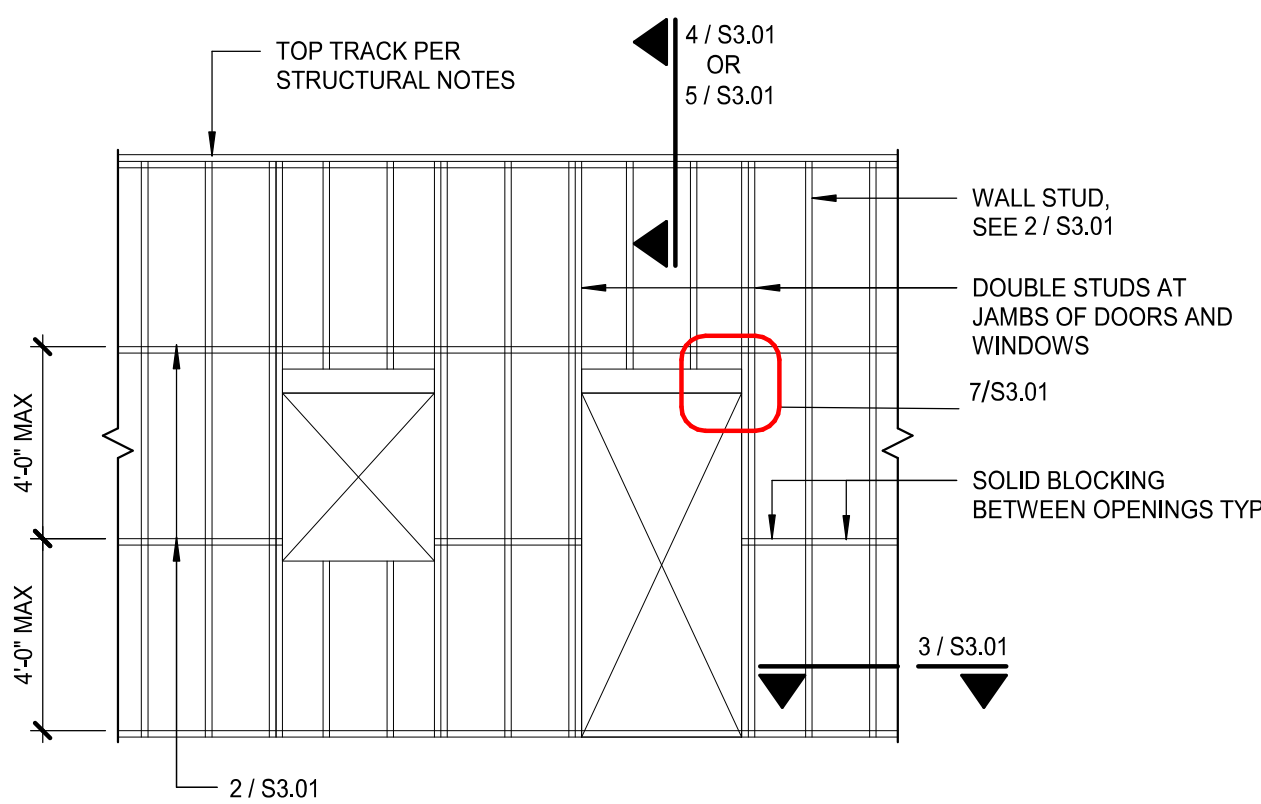

1 TYPICAL LIGHT GAGE WALL FRAMING
1 1/2" = 1'-0"

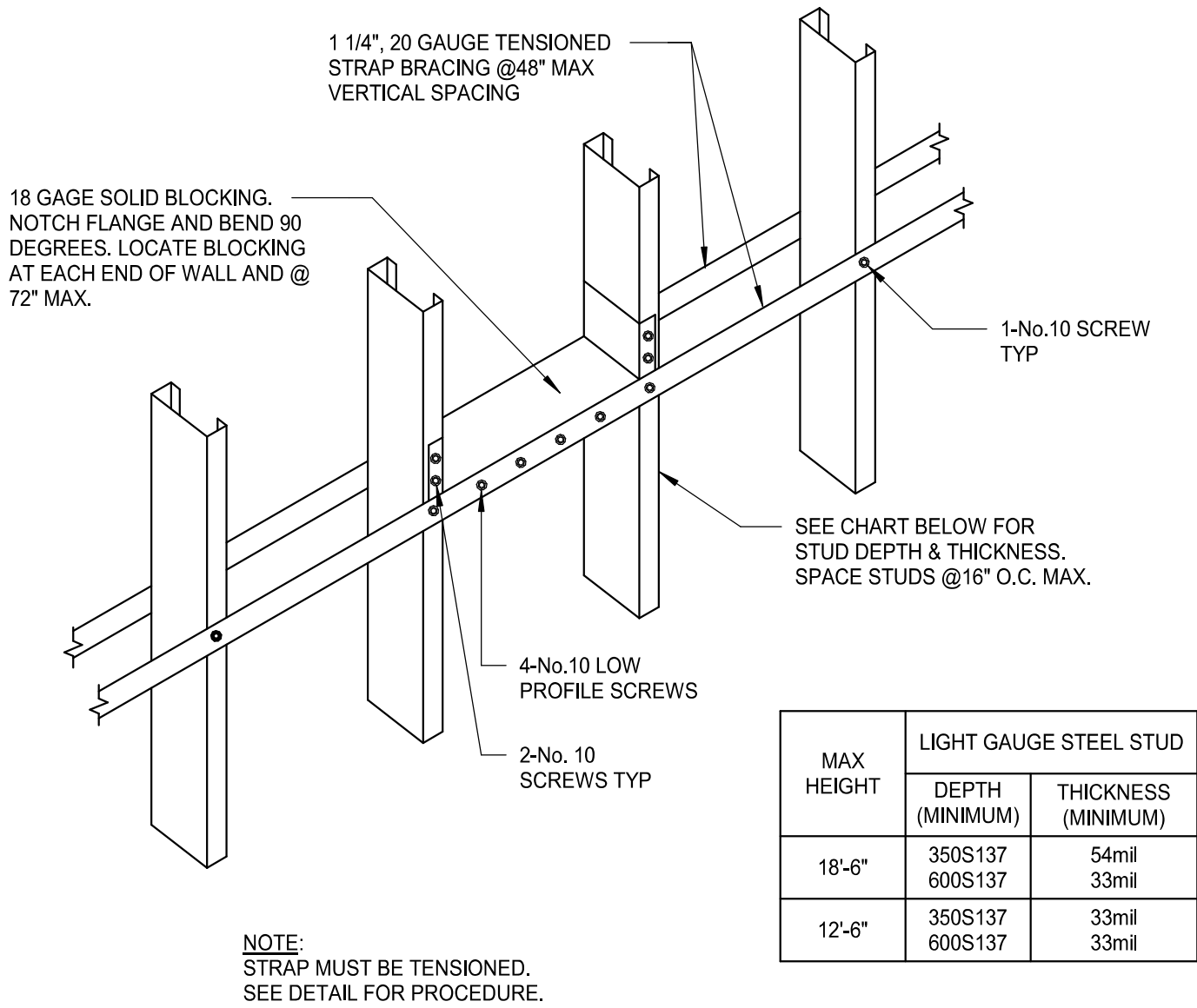

2 INTERIOR STUD WALL
HORIZONTAL BRIDGING
1 1/2" = 1'-0"

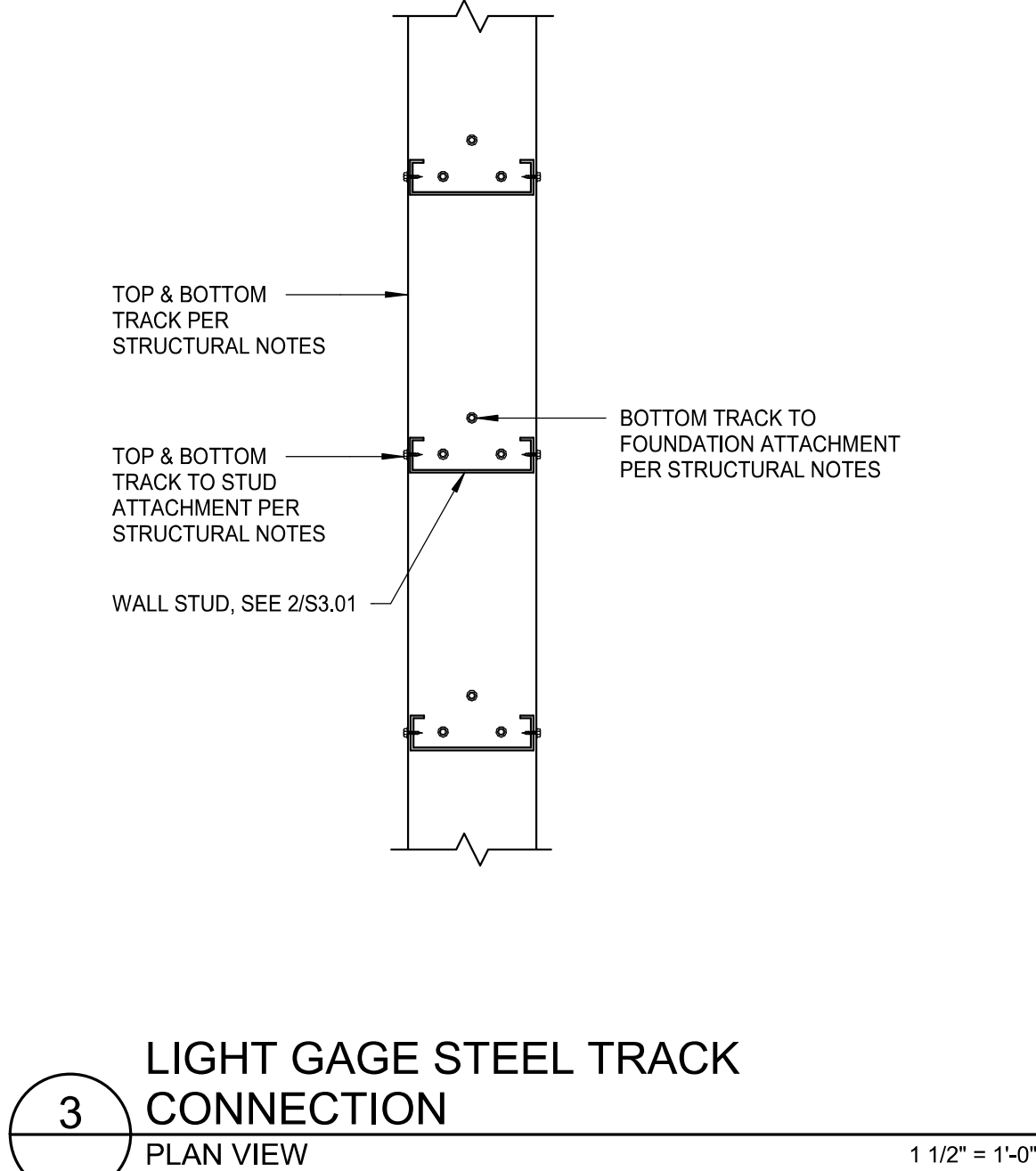

3 LIGHT GAGE STEEL TRACK
CONNECTION
PLAN VIEW
1 1/2" = 1'-0"

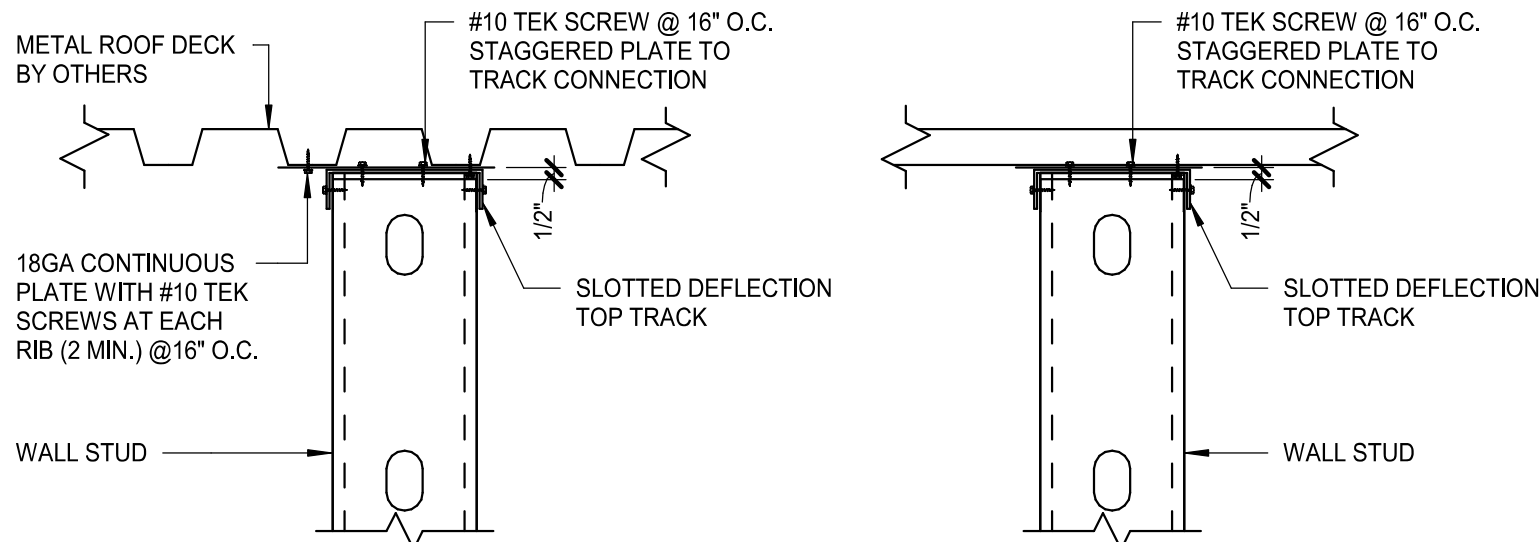

4 TOP OF INTERIOR WALL
NON-LOAD BEARING TO ROOF DECK
1 1/2" = 1'-0"

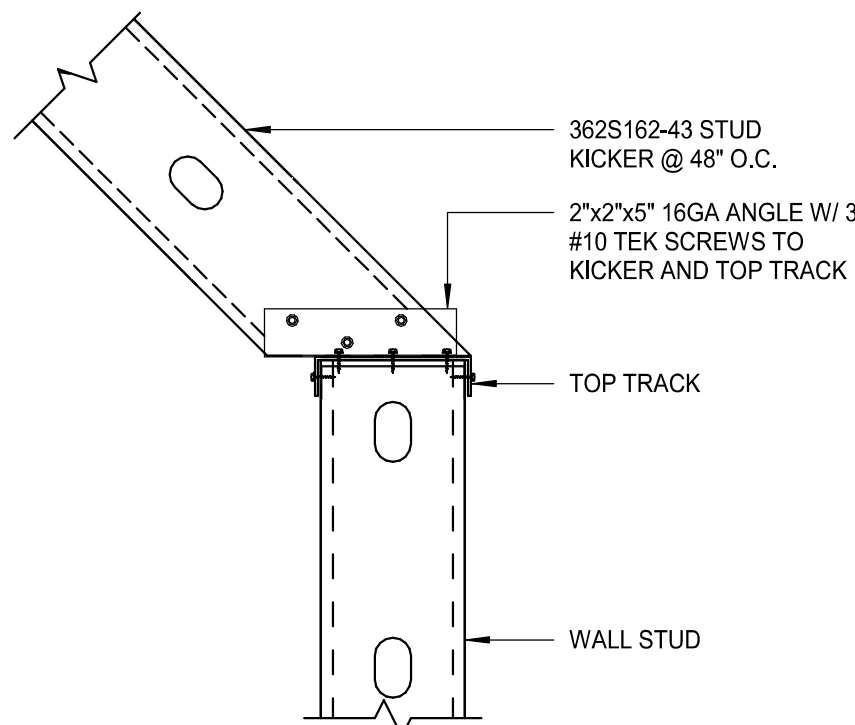

5 LIGHT GAGE KICKER CONNECTION
AT TOP OF WALL FRAMING
1 1/2" = 1'-0"

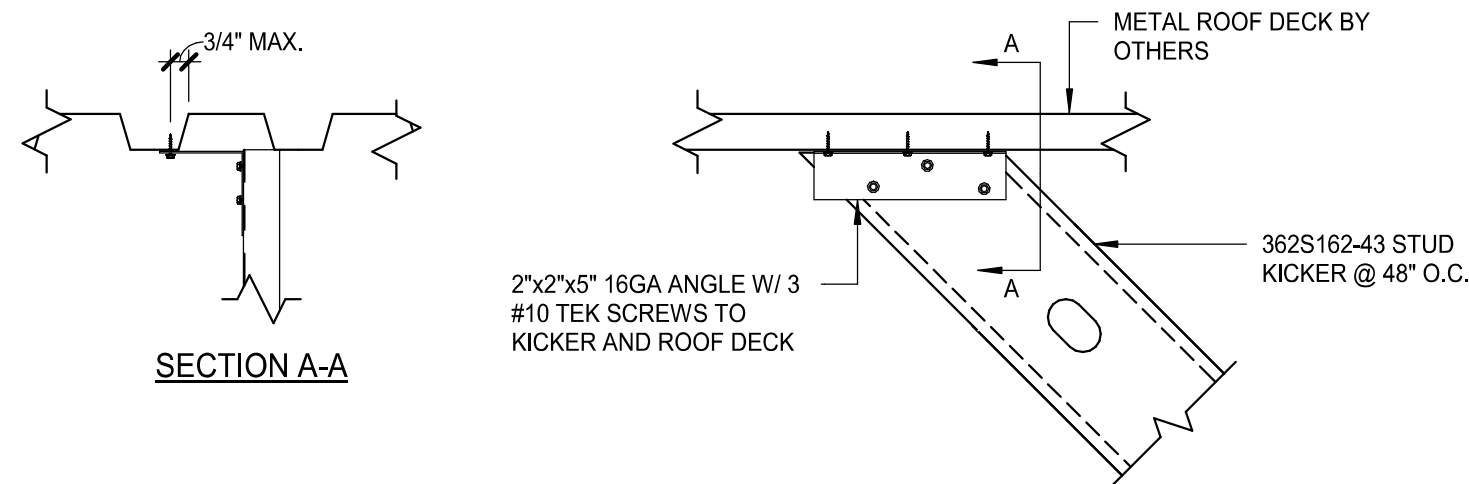

6 LIGHT GAGE KICKER CONNECTION
AT BOTTOM OF ROOF FRAMING
1 1/2" = 1'-0"

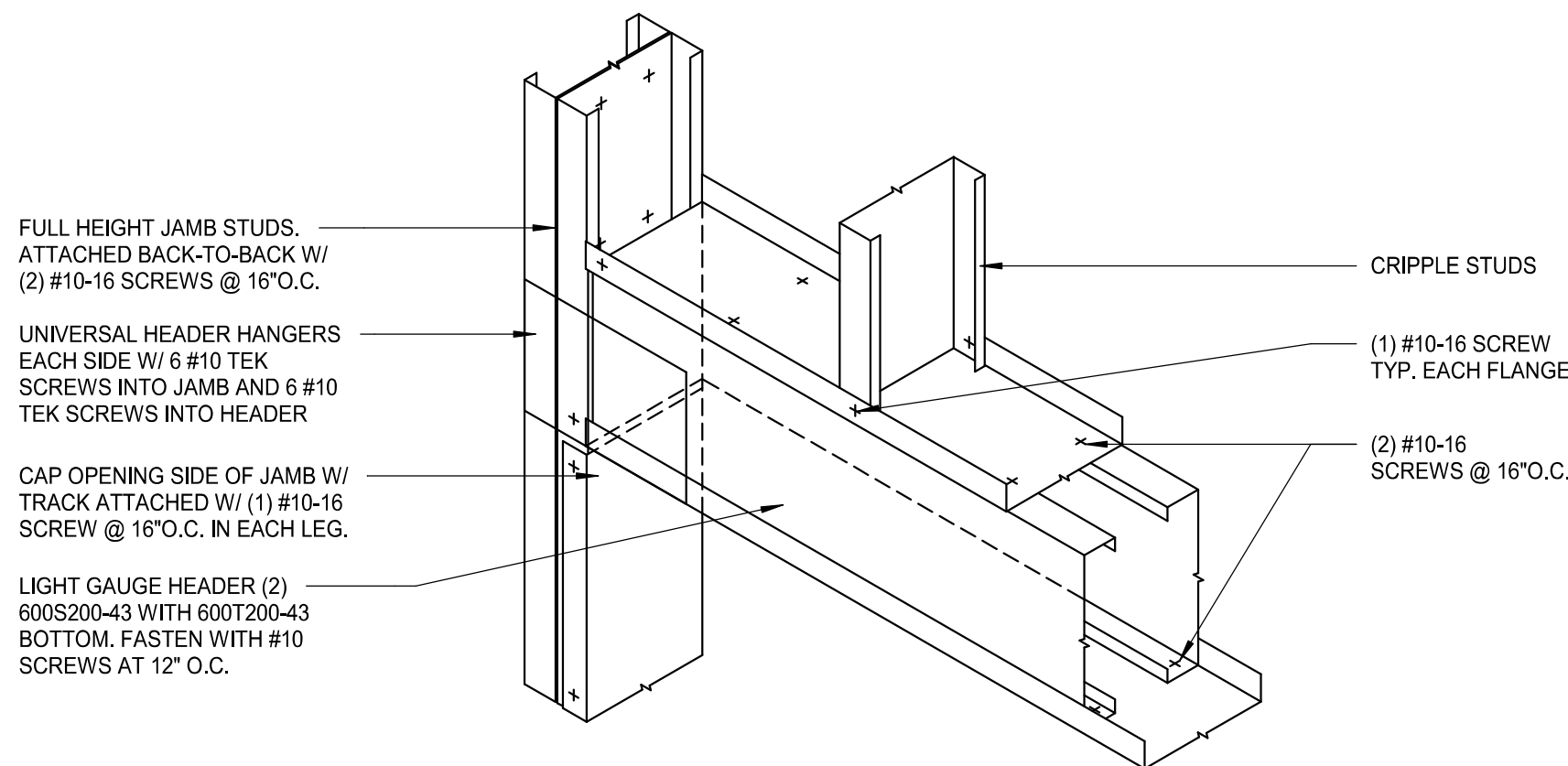

7 LIGHT GAGE HEADER
3/4" = 1'-0"

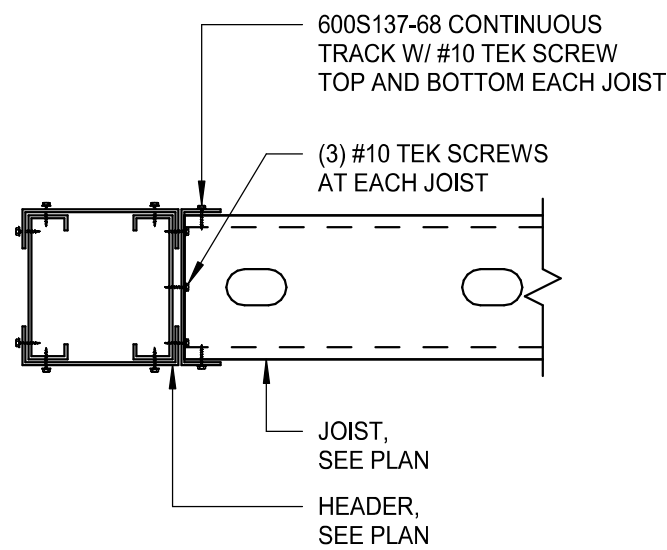

8 JOIST TO HEADER ATTACHMENT
1 1/2" = 1'-0"

BLISS & NYITRAY, INC.
STRUCTURAL ENGINEERS
FL Certificate of Authorization No. 674
www.blissengineers.com BNI Proj. No.22103.66
10440 N. Central Expressway, Ste 1530
Dallas, Texas 75231
Tel. (214) 432-6232
Gabriel J. Leitz, P.E. FL Reg. No. 81348
To the best of the Structural Engineer's knowledge, the Plans and Specifications comply with the applicable minimum building codes.



STARBUCKS®
2401 UTAH AVENUE SOUTH
SEATTLE, WASHINGTON 98134
(206) 318-1575

THESE DRAWINGS AND THE PROJECT MANUAL ARE CONFIDENTIAL AND SHALL REMAIN THE SOLE PROPERTY OF STARBUCKS CORPORATION, WHICH IS THE OWNER OF THE COPYRIGHT IN THIS WORK. THEY SHALL NOT BE REPRODUCED (IN WHOLE OR IN PART), SHARED WITH THIRD PARTIES OR USED IN ANY MANNER ON OTHER PROJECTS OR EXTENSIONS TO THIS PROJECT WITHOUT THE PRIOR WRITTEN CONSENT OF STARBUCKS CORPORATION. THESE DRAWINGS AND SPECIFICATIONS ARE INTENDED TO EXPRESS DESIGN INTENT FOR A PROTOTYPICAL STARBUCKS STORE (WHICH IS SUBJECT TO CHANGE AT ANYTIME) AND DO NOT REFLECT ACTUAL SITE CONDITIONS. NEITHER PARTY SHALL HAVE ANY OBLIGATION NOR LIABILITY TO THE OTHER (EXCEPT STATED ABOVE) UNTIL A WRITTEN AGREEMENT IS FULLY EXECUTED BY BOTH PARTIES.

STARBUCKS TEMPLATE VERSION: I2023.04.24

Digitally signed by Gabriel

Leitz

Reason: This item has

been digitally signed and

sealed by Gabriel Leitz

P.E. on the date indicated

using a Digital Signature.

Printed copies of this

document are not

considered signed and

sealed and the signature

must be verified on any

electronic copies.

Date: 2024.03.20

15:27:25 -04'00'

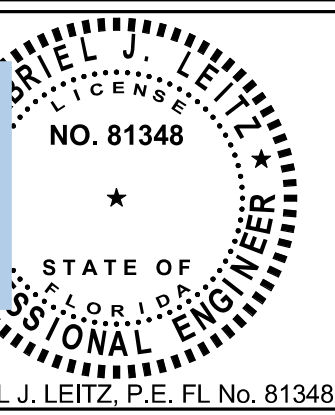

GABRIEL J. LEITZ, P.E. FL No. 81348

Gensler

MAIN OFFICE
10 ARTHUR GENSLER JR. & ASSOCIATES
FL QUALIFIER'S LIC. NO. AR96466
45 FREMONT ST., SUITE 1500
SAN FRANCISCO, CA 94105 USA
Tel (415) 433-3700
Fax (415) 696-6569
SATELLITE OFFICE
545 NW 26TH ST
SUITE 250
MIAMI, FL 33127 USA
Tel (305) 350-7070
Fax (305) 350-7071

PROJECT NAME:
**S CONWAY RD &
HOFFNER AVE**

PROJECT ADDRESS:
**7072 S CONWAY RD
BELLE ISLE, FL 32812**

STORE #: 9517
PROJECT #: 25629-106
ISSUE DATE: 03-20-2024
DESIGN MANAGER: ES
PRODUCTION DESIGNER: RV
CHECKED BY: AP

Revision Schedule			
Rev	Date	By	Description

SHEET TITLE:
LIGHT GAGE DETAILS

SCALE: AS SHOWN

SHEET NUMBER:
S3.01

PERMIT SET - FOR CONSTRUCTION USE

SYMBOL MODIFIERS (INCLUDING COMBINATIONS), ACRONYMS, AND ABBREVIATIONS		
GENERAL SYMBOL MODIFIERS (APPLY TO ALL) +XX MOUNTING HEIGHT TO CENTER OF BOX (OVERRIDES DEFAULT MOUNTING HEIGHT) ACH 6 INCHES ABOVE COUNTERTOP/BACKSPLASH TO CENTER OF BOX EM EMERGENCY GFCI GROUND-FAULT CIRCUIT INTERRUPTER (4 TO 6 MILLIAMP TRIP) H HORIZONTAL MOUNT PT POKE-THROUGH WP WEATHERPROOF RECEPTACLE MODIFIERS CH CLOCK HANGER CR CONTROLLED HG HOSPITAL GRADE IG ISOLATED GROUND SP SURGE PROTECTION SR SHOW WINDOW, MOUNTED WITHIN 18 INCHES OF TOP OF SHOW WINDOW TR TAMPER-RESISTANT USB DEVICE WITH USB PORT(S)	SWITCHES AND CONTROLS MODIFIERS 2 DPST 3 THREE-WAY 4 FOUR-WAY a,b,c,... CONTROL AND LOAD ASSOCIATION D DIMMER DTC SPDT, CENTER OFF, MAINTAINED CONTACT DTM SPDT, CENTER OFF, MOMENTARY CONTACT F BOX COVER UNIT, BUSSMANN SSU SERIES G GLOW HANDLE (HANDLE GLOWS WHEN SWITCH IS OFF) K KEY OPERATED LV LOW VOLTAGE LVD LOW VOLTAGE DIMMER M MANUAL MOTOR CONTROLLER WITH OVERLOAD HEATER OR OVERRIDE WITH TIMER OS1 SINGLE-RELAY OCCUPANCY SENSOR OS2 DUAL-RELAY OCCUPANCY SENSOR OSD DIMMING OCCUPANCY SENSOR P PILOT LIGHT (PILOT ON WHEN SWITCH IS ON) SB SWITCH BANK (GANGED SWITCHES) T TIMER	GENERAL ACRONYMS AND ABBREVIATIONS AHJ AUTHORITY HAVING JURISDICTION AFF ABOVE FINISHED FLOOR AFG ABOVE FINISHED GRADE EGC EQUIPMENT GROUNDING CONDUCTOR ERMS ARC ENERGY REDUCING MAINTENANCE SWITCH FTL FEED-THROUGH LUGS (SUBFEED LUGS ARE ALSO ACCEPTABLE) GEC GROUNDING ELECTRODE CONDUCTOR OFFE GROUND-FAULT PROTECTION OF EQUIPMENT GND GROUND N.F. NON-FUSED NEC NATIONAL ELECTRICAL CODE (NFPA 70) NIC NOT IN CONTRACT NL NIGHTLIGHT ST SHUNT TRIP UNO UNLESS NOTED OTHERWISE SPST SINGLE POLE, SINGLE THROW DPST DOUBLE POLE, SINGLE THROW 3PST THREE POLE, SINGLE THROW 4PST FOUR POLE, SINGLE THROW SPDT SINGLE POLE, DOUBLE THROW DPDT DOUBLE POLE, DOUBLE THROW 3PDT THREE POLE, DOUBLE THROW 4PDT FOUR POLE, DOUBLE THROW NO NORMALLY OPEN NC NORMALLY CLOSED

ELECTRICAL SYMBOL LEGEND (SOME MAY NOT BE USED)			
SYMBOL	DESCRIPTION	SYMBOL	DESCRIPTION
RECEPTACLES AND PLUGS			FLUSH FLOOR MOUNTED SINGLE RECEPTACLE, NEMA 5-20R
			FLUSH FLOOR MOUNTED DUPLEX RECEPTACLE
			FLUSH FLOOR MOUNTED DEDICATED DUPLEX RECEPTACLE
			FLUSH FLOOR MOUNTED DUPLEX RECEPTACLE, SPLIT-WIRED
			FLUSH FLOOR MOUNTED QUADRUPLUX RECEPTACLE
			FLUSH FLOOR MOUNTED DEDICATED QUADRUPLUX RECEPTACLE
			FLUSH FLOOR MOUNTED QUADRUPLUX RECEPTACLE, SPLIT-WIRED
			FLUSH FLOOR MOUNTED SPECIAL RECEPTACLE, NEMA CONFIGURATION AS NOTED
			ABOVE FLOOR SERVICE FITTING, HUBBELL #SC3098A OR EQUAL; NEMA CONFIGURATION AS NOTED
			CEILING MOUNTED QUADRUPLUX RECEPTACLE (C=FLUSH CEILING, DC=DROPCORD)
			CEILING MOUNTED DEDICATED QUADRUPLUX RECEPTACLE (C=FLUSH CEILING, DC=DROPCORD)
			CEILING MOUNTED QUADRUPLUX RECEPTACLE, SPLIT-WIRED (C=FLUSH CEILING, DC=DROPCORD)
			CEILING MOUNTED SPECIAL RECEPTACLE, NEMA CONFIGURATION AS NOTED (C=FLUSH CEILING, DC=DROPCORD)
			CORD AND PLUG
BOXES			CEILING MOUNTED JUNCTION/OUTLET BOX
			JUNCTION BOX MOUNTED ABOVE CEILING
SWITCHES AND CONTROLS			PUSHBUTTON STATION, ONE BUTTON
			PUSHBUTTON STATION, TWO BUTTON
			PUSHBUTTON STATION, THREE BUTTON
			SAFETY SWITCH, CHARACTERISTICS AS INDICATED
			DISCONNECT SWITCH PROVIDED BY EQUIPMENT MANUFACTURER INTEGRAL WITH EQUIPMENT
			ENCLOSED CIRCUIT BREAKER, CHARACTERISTICS AS INDICATED
			MAGNETIC MOTOR STARTER
			COMBINATION MAGNETIC MOTOR STARTER AND DISCONNECT SWITCH, CHARACTERISTICS AS INDICATED
			VARIABLE FREQUENCY DRIVE
			UL 100B BRANCH CIRCUIT EMERGENCY LIGHTING TRANSFER SWITCH; BODINE #GTD20A OR EQUAL
			CHIME
			ROTATING BEACON
			WALL MOUNTED DATA OUTLET; *D DENOTES NUMBER OF DATA PORTS
			FLUSH FLOOR MOUNTED DATA OUTLET; *D DENOTES NUMBER OF DATA PORTS
TELECOMMUNICATIONS SIGNAL			CEILING MOUNTED DATA OUTLET; *D DENOTES NUMBER OF DATA PORTS
			FLUSH FLOOR MOUNTED COMBINATION TELEPHONE AND DATA OUTLET; *P/*D DENOTES NUMBER OF TELEPHONE/DATA PORTS
RACEWAYS AND CIRCUITRY			CEILING MOUNTED COMBINATION TELEPHONE AND DATA OUTLET; *P/*D DENOTES NUMBER OF TELEPHONE/DATA PORTS
			POWER POLE
			TELECOMMUNICATIONS POLE
MISCELLANEOUS			TWO-CHANNEL TELECOMMUNICATIONS AND POWER POLE
			UNDERCARPET FLAT CONDUCTOR CABLE WIRING SYSTEM, POWER
			UNDERCARPET FLAT CONDUCTOR CABLE WIRING SYSTEM, TELEPHONE
SECURITY SYSTEMS			UNDERCARPET FLAT CONDUCTOR CABLE WIRING SYSTEM, DATA
			WIRE LOOP FOR FUTURE CONNECTION, 10'-0" MINIMUM SLACK
			VERTICAL CONDUIT/CIRCUIT
			MOTOR
			REMOTE LIGHTING POWER SUPPLY/TRANSFORMER; (XX = WATT RATING)
			TRACK LIGHTING END FEED; (XX = CURRENT LIMITER RATING, IF APPLICABLE)
			LOW VOLTAGE CONTROL TRANSFORMER
			CEILING MOUNTED CCTV CAMERA
			CEILING MOUNTED CCTV CAMERA WITH DOME COVER
			CONTROLLED ACCESS "PUSH TO EXIT" PUSHBUTTON
			CONTROLLED ACCESS CARD READER
			CONTROLLED ACCESS BIOMETRIC READER
			CONTROLLED ACCESS KEYPAD
			INTRUSION DETECTION DOOR CONTACT
			INTRUSION GLASS BREAK SENSOR

PERMIT SET - FOR CONSTRUCTION USE



© 2022 STARBUCKS COFFEE COMPANY

STARBUCKS®
2401 UTAH AVENUE SOUTH
SEATTLE, WASHINGTON 98134
(206) 318-1575

THESE DRAWINGS AND THE PROJECT MANUAL ARE CONFIDENTIAL AND SHALL REMAIN THE SOLE PROPERTY OF STARBUCKS CORPORATION, WHICH IS THE OWNER OF THE COPYRIGHT IN THIS WORK. THEY SHALL NOT BE REPRODUCED (IN WHOLE OR IN PART), SHARED WITH THIRD PARTIES OR USED IN ANY MANNER ON OTHER PROJECTS OR EXTENSIONS TO THIS PROJECT WITHOUT THE PRIOR WRITTEN CONSENT OF STARBUCKS CORPORATION. THESE DRAWINGS AND SPECIFICATIONS ARE INTENDED TO EXPRESS DESIGN INTENT FOR A PROTOTYPICAL STARBUCKS STORE (WHICH IS SUBJECT TO CHANGE AT ANY TIME) AND DO NOT REFLECT ACTUAL SITE CONDITIONS. NEITHER PARTY SHALL HAVE ANY OBLIGATION NOR LIABILITY TO THE OTHER (EXCEPT STATED ABOVE) UNTIL A WRITTEN AGREEMENT IS FULLY EXECUTED BY BOTH PARTIES.

STARBUCKS TEMPLATE VERSION: i2023.04.24

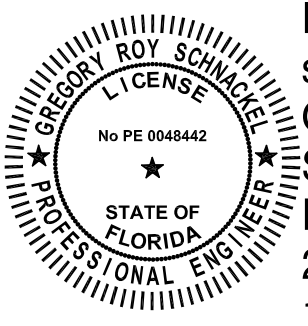

Digitally signed by
Gregory R Schnackel
Date:
2024.03.29
13:32:00-05'00'
Date: 03/29/24 COA# 28403

Gensler

MAIN OFFICE
M. ARTHUR GENSLER JR. & ASSOCIATES
FL QUALIFIER'S LIC. NO. J058489
45 FREMONT ST., SUITE 1500
SAN FRANCISCO, CA 94105 USA

Tel (415) 433.3700
Fax (415) 636.4599

SATELLITE OFFICE
M. ARTHUR GENSLER JR. & ASSOCIATES
FL QUALIFIER'S LIC. NO. A40002837
56 NW 26TH ST
SUITE 200
MIAMI, FL 33127 USA

Tel (305) 350.7070
Fax (305) 350.7071

PROJECT NAME:
S CONWAY RD & HOFFNER AVE

PROJECT ADDRESS:
**7072 S CONWAY RD
BELLE ISLE, FL 32812**

STORE #: 9517
PROJECT #: 25629-106
ISSUE DATE: 3/29/24
DESIGN MANAGER: ROMINA VIGNOLO
PRODUCTION DESIGNER: GENSLER
CHECKED BY: GRS GENSLER

SHEET TITLE:
ELECTRICAL LEGEND

SCALE: AS SHOWN

SHEET NUMBER:
E001

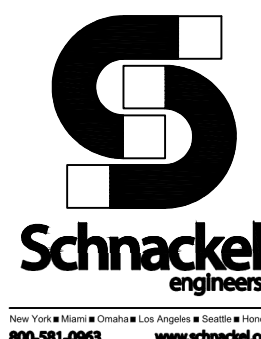

Schnackel
engineers,
LLC

800-581-0063 | 407-581-0063 | www.schnackel.com

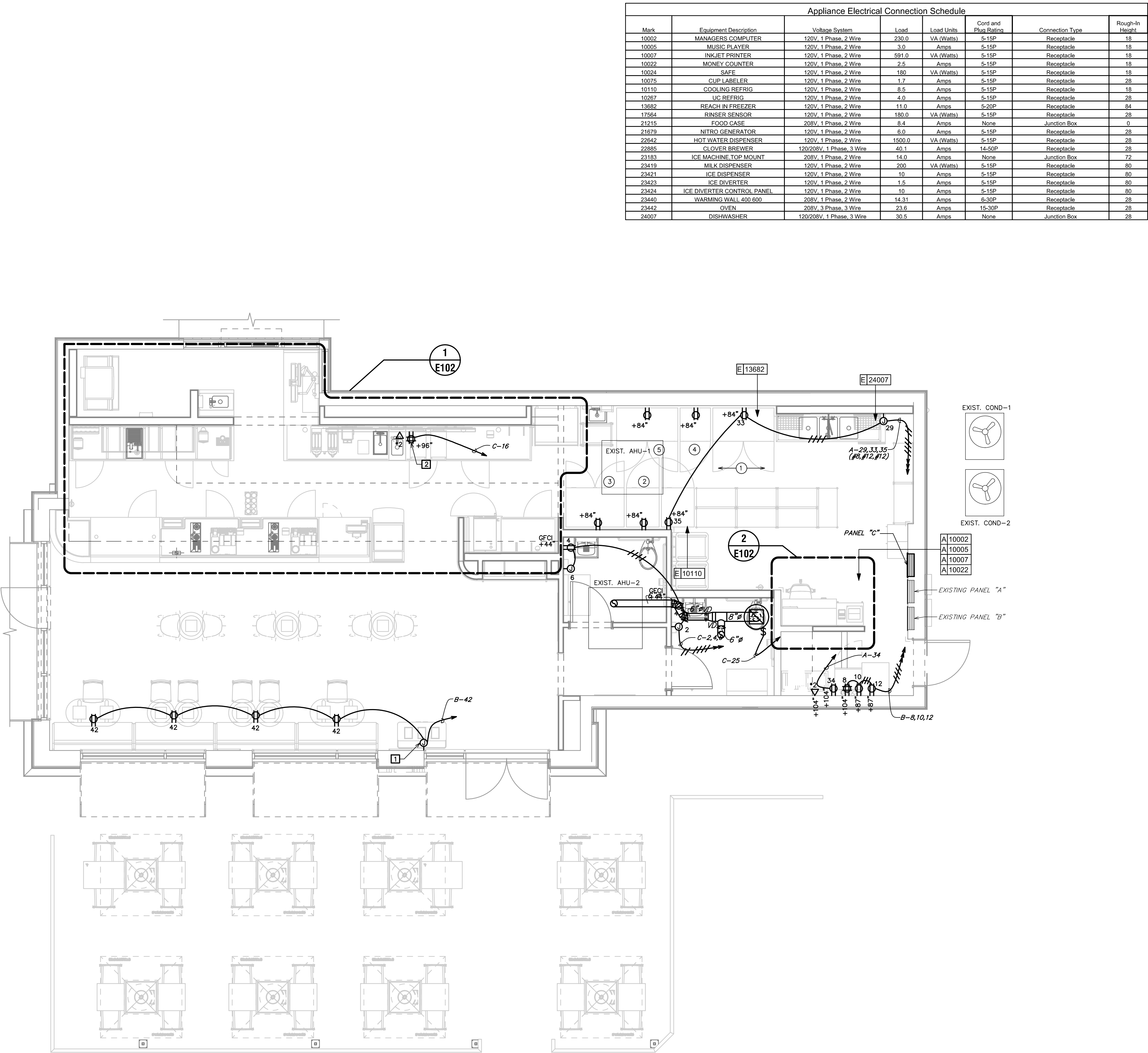

Appliance Electrical Connection Schedule							
Mark	Equipment Description	Voltage System	Load	Load Units	Cord and Plug Rating	Connection Type	Rough-In Height
10002	MANAGERS COMPUTER	120V, 1 Phase, 2 Wire	230.0	VA (Watts)	5-15P	Receptacle	18
10005	MUSIC PLAYER	120V, 1 Phase, 2 Wire	3.0	Amps	5-15P	Receptacle	18
10007	INKJET PRINTER	120V, 1 Phase, 2 Wire	591.0	VA (Watts)	5-15P	Receptacle	18
10022	MONEY COUNTER	120V, 1 Phase, 2 Wire	2.5	Amps	5-15P	Receptacle	18
10024	SAFE	120V, 1 Phase, 2 Wire	180	VA (Watts)	5-15P	Receptacle	18
10075	CUP LABELER	120V, 1 Phase, 2 Wire	1.7	Amps	5-15P	Receptacle	28
10110	COOLING REFRIG	120V, 1 Phase, 2 Wire	8.5	Amps	5-15P	Receptacle	18
10267	UC REFRIG	120V, 1 Phase, 2 Wire	4.0	Amps	5-15P	Receptacle	28
13682	REACH IN FREEZER	120V, 1 Phase, 2 Wire	11.0	Amps	5-20P	Receptacle	84
17564	RINSER SENSOR	120V, 1 Phase, 2 Wire	180.0	VA (Watts)	5-15P	Receptacle	28
21215	FOOD CASE	208V, 1 Phase, 2 Wire	8.4	Amps	None	Junction Box	0
21679	NITRO GENERATOR	120V, 1 Phase, 2 Wire	6.0	Amps	5-15P	Receptacle	28
22842	HOT WATER DISPENSER	120V, 1 Phase, 2 Wire	1500.0	VA (Watts)	5-15P	Receptacle	28
22885	CLOVER BREWER	120/208V, 1 Phase, 3 Wire	40.1	Amps	14-50P	Receptacle	28
23183	ICE MACHINE TOP MOUNT	208V, 1 Phase, 2 Wire	14.0	Amps	None	Junction Box	72
23419	MILK DISPENSER	120V, 1 Phase, 2 Wire	200	VA (Watts)	5-15P	Receptacle	80
23421	ICE DISPENSER	120V, 1 Phase, 2 Wire	10	Amps	5-15P	Receptacle	80
23423	ICE DIVERTER	120V, 1 Phase, 2 Wire	1.5	Amps	5-15P	Receptacle	80
23424	ICE DIVERTER CONTROL PANEL	120V, 1 Phase, 2 Wire	10	Amps	5-15P	Receptacle	80
23440	WARMING WALL 400 600	208V, 1 Phase, 2 Wire	14.31	Amps	6-30P	Receptacle	28
23442	OVEN	208V, 3 Phase, 3 Wire	23.6	Amps	15-30P	Receptacle	28
24007	DISHWASHER	120/208V, 1 Phase, 3 Wire	30.5	Amps	None	Junction Box	28

ELECTRICAL GENERAL NOTES

- A. ANY EXISTING CONDITIONS INDICATED IN THIS SET OF DRAWINGS ARE BASED ON INFORMATION PROVIDED BY OTHERS AND POSSIBLE LIMITED FIELD VERIFICATION. ADJUST FOR ACTUAL FIELD CONDITIONS AT NO ADDITIONAL EXPENSE TO THE OWNER.
- B. VISIT THE PROJECT SITE, REVIEW EXISTING CONDITIONS AGAINST THE CONTRACT DOCUMENTS, AND BECOME FAMILIAR WITH THE WORK PRIOR TO BIDDING AND START OF WORK. SIGNING THE CONTRACT IS AN ACKNOWLEDGEMENT THAT THE SITE VISIT HAS BEEN COMPLETED AND THE EXISTING CONDITIONS ARE ACCEPTED.
- C. ANY EXISTING FIRE ALARM SYSTEM SHALL REMAIN IN OPERATION THROUGHOUT CONSTRUCTION. AUTOMATIC SMOKE DETECTORS IN THE AREA OF CONSTRUCTION SHALL BE DISCONNECTED AND TEMPORARILY REPLACED WITH HEAT DETECTORS WHEN THE SPACE IS STAFFED BY THE CONTRACTOR IN ACCORDANCE WITH THE APPROVED FIRE SAFETY PROCEDURES OF THE OWNER AND THE LOCAL FIRE MARSHAL, BUT SHALL BE REACTIVATED WHENEVER THE SPACE IS NOT OCCUPIED BY THE CONTRACTOR. AUTOMATIC SMOKE DETECTORS SHALL BE PROTECTED FROM DUST AND DIRT ACCUMULATION BY REMOVING THE DEVICE FROM ITS BASE DURING THOSE TIMES WHEN THE SYSTEM IS ALLOWED TO BE OUT OF OPERATION.
- D. DEMOLISH ANY EXISTING EQUIPMENT, DEVICES, AND LUMINAIRES AS INDICATED AND/OR AS REQUIRED TO ALLOW FOR INSTALLATION AND CONSTRUCTION OF THE NEW WORK. REMOVE ALL EQUIPMENT, DEVICES, LUMINAIRES, CONDUITS, SUPPORTS, HANGERS, ETC. THAT ARE NOT SHOWN AND ARE REQUIRED TO BE REMOVED IN ORDER TO COMPLETE THE NEW WORK.
- E. ELECTRICAL CIRCUITS THAT ARE TO BE REMOVED SHALL BE REMOVED IN THEIR ENTIRETY. CONDUCTORS SHALL BE REMOVED FROM THE ITEM TO BE DEMOLISHED TO THE SOURCE OVERCURRENT DEVICE. RACEWAYS WHICH ARE INSTALLED IN OR BELOW FLOORS OR WITHIN WALLS MAY BE ABANDONED, BUT ALL OVERHEAD OR EXPOSED RACEWAYS SHALL BE REMOVED. EXPOSED RACEWAYS TO BE ABANDONED SHALL BE REMOVED AND SHALL BE CUT OR CHISELED AT LEAST 2" INTO THE WALL OR FLOOR AND THE OPENING GROUTED SMOOTH.
- F. MAINTAIN CONTINUITY OF EXISTING CIRCUITS AS REQUIRED TO PROVIDE POWER TO REMAINING EQUIPMENT, DEVICES AND LUMINAIRES THAT ARE NOT BEING REMOVED.
- G. WHERE THE MECHANICAL DESIGN UTILIZES A PLENUM RETURN AIR CEILING DESIGN, ALL EQUIPMENT AND MATERIALS INSTALLED WITHIN THE PLENUM RETURN CEILING MUST MEET THE FLAME SPREAD AND SMOKE DEVELOPED RATINGS OF 25/50 AND BE APPROVED FOR USE IN PLENUM RETURN CEILINGS, COORDINATED PLENUM CEILING LOCATIONS WITH THE MECHANICAL CONTRACTOR.
- H. COORDINATE ALL DEVICE LOCATIONS AND CIRCUIT ROUTING WITHIN ANY MILLWORK WITH MILLWORK VENDOR PRIOR TO ROUGH-IN.
- I. COORDINATE THE CONNECTIONS OF ALL EQUIPMENT PROVIDED BY OTHERS WITH THE CONTRACTOR PROVIDING THE EQUIPMENT PRIOR TO ROUGH-IN. THIS INCLUDES, BUT IS NOT LIMITED TO, MECHANICAL EQUIPMENT, KITCHEN EQUIPMENT, AUDIO/VISUAL EQUIPMENT, FIRE SUPPRESSION SYSTEM EQUIPMENT, FIRE ALARM EQUIPMENT, ETC. PROVIDE THE APPROPRIATE DISCONNECTING MEANS FOR, AND TO MAKE THE FINAL CONNECTION TO, ANY HARDWIRED EQUIPMENT. THE ELECTRICAL CONTRACTOR IS ALSO RESPONSIBLE TO PROVIDE AN APPROPRIATE CORD AND PLUG FOR ANY CORD AND PLUG CONNECTED EQUIPMENT THAT IS NOT EQUIPPED WITH AN INTEGRAL CORD AND PLUG.
- J. ALL LUGS, TERMINALS, ETC. IN ELECTRICAL DISTRIBUTION EQUIPMENT SHALL BE LISTED FOR A MINIMUM OF 75 DEGREE C CONDITIONS. TERMINATIONS LISTED FOR ONLY 60 DEGREE C CONDITIONS ARE NOT PERMITTED.
- K. CONDUCTORS #12 AND SMALLER SHALL BE SOLID. CONDUCTORS #10 AWG AND LARGER ARE PERMITTED TO BE STRANDED.
- L. DEVICES MARKED "EX" ARE EXISTING TO REMAIN IN PLACE. ALL DEVICES WITHIN THE LIMITS OF CONSTRUCTION SHALL BE REPAIRED TO A LIKE-NEW CONDITION AND THOROUGHLY CLEANED. ANY EXISTING DEVICES THAT ARE DAMAGED BEYOND REPAIR SHALL BE REPLACED WITH AN IDENTICAL DEVICE.

ELECTRICAL RELOCATION NOTES

- 1 FOR EACH RELOCATED EQUIPMENT, MATCH RECEPTACLE NEMA CONFIGURATION AND WIRE GAUGE, EXISTED BRANCH CIRCUIT AS REQUIRED TO COMPLETE THE CONNECTION AND IF NOT ALREADY PRESENT, PROVIDE NEW GFCI CIRCUIT BREAKER. DO NOT ABANDON EXISTING WORK.
- 2 RELOCATED 1-DOOR REACH-IN REFRIGERATOR.
- 3 RELOCATED 2 DOOR REACH-IN REFRIGERATOR.
- 4 RELOCATED 1 DR REACH-IN FREEZER.
- 5 RELOCATED 2 DR REACH-IN FREEZER.

ELECTRICAL KEYED NOTES

- 1 PROVIDE FINAL CONNECTION TO USB COMBINATION DUPLEX RECEPTACLES IN ENDS OF BANQUETTE SEATING. WIRING SHALL BE ROUTED THROUGH ROUND BASE AS DESIGNATED BY THE MILLWORK MANUFACTURER. COORDINATE ALL REQUIREMENTS PRIOR TO ROUGH-IN.
- 2 PROVIDE POWER AND DATA DEVICES FOR DIGITAL MENU BOARDS. COORDINATE EXACT LOCATION WITH STARBUCKS PROJECT MANAGER PRIOR TO ROUGH-IN.

LEGEND

- EXISTING
- NEW WORK
- ⊕ NEW TO EXISTING CONNECTION

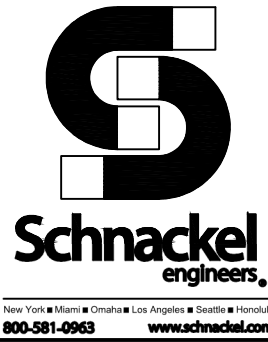

STARBUCKS®
2401 UTAH AVENUE SOUTH
SEATTLE, WASHINGTON 98134
(206) 318-1575

THESE DRAWINGS AND THE PROJECT MANUAL ARE CONFIDENTIAL AND SHALL REMAIN THE SOLE PROPERTY OF STARBUCKS CORPORATION, WHICH IS THE OWNER OF THE COPYRIGHT IN THIS WORK. THEY SHALL NOT BE REPRODUCED (IN WHOLE OR IN PART), SHARED WITH THIRD PARTIES OR USED IN ANY MANNER ON OTHER PROJECTS OR EXTENSIONS TO THIS PROJECT WITHOUT THE PRIOR WRITTEN CONSENT OF STARBUCKS CORPORATION. THESE DRAWINGS AND SPECIFICATIONS ARE INTENDED TO EXPRESS DESIGN INTENT FOR A PROTOTYPICAL STARBUCKS STORE (WHICH IS SUBJECT TO CHANGE AT ANY TIME) AND DO NOT REFLECT ACTUAL SITE CONDITIONS. NEITHER PARTY SHALL HAVE ANY OBLIGATION NOR LIABILITY TO THE OTHER (EXCEPT STATED ABOVE) UNTIL A WRITTEN AGREEMENT IS FULLY EXECUTED BY BOTH PARTIES.

STARBUCKS TEMPLATE VERSION: i2023.04.24

Digitally signed
by Gregory R Schnackel
Date: 2024.03.29 13:32:25-05'00'
Date: 03/29/24 COA#: 28403

Gensler

MAIN OFFICE
M. ARTHUR GENSLER JR. & ASSOCIATES
FL QUALIFIER'S LIC. NO. J056486
45 FREMONT ST, SUITE 1500
SAN FRANCISCO, CA 94105 USA

Tel (415) 433-3700
Fax (415) 636-4599

SATELLITE OFFICE
M. ARTHUR GENSLER JR. & ASSOCIATES
FL QUALIFIER'S LIC. NO. A4002837
565 NW 25TH ST
SUITE 200
MIAMI, FL 33127 USA

Tel (305) 363-7070
Fax (305) 350-7071

PROJECT NAME:
S CONWAY RD &
HOFFNER AVE

PROJECT ADDRESS:
7072 S CONWAY RD
BELLE ISLE, FL 32812

STORE #: 9517
PROJECT #: 25629-106
ISSUE DATE: 3/29/24
DESIGN MANAGER: ROMINA VIGNOLO
PRODUCTION DESIGNER: GENSLER
CHECKED BY: GRS GENSLER

SHEET TITLE:
POWER PLAN AND
SYSTEMS PLAN
SCALE: AS SHOWN

SHEET NUMBER:
E101

SEJOB#: 240185

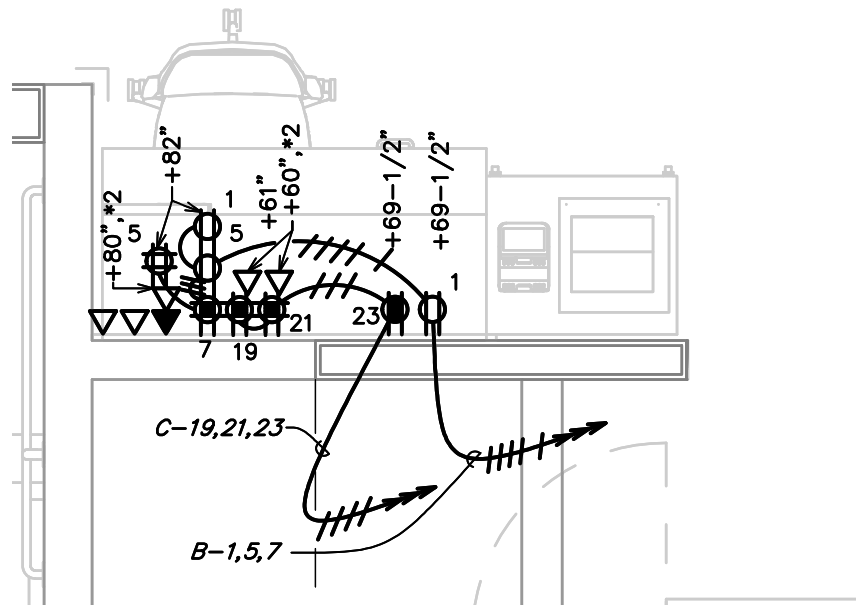

ENLARGED MANAGER'S DESK
POWER AND SYSTEMS PLAN

2 Scale: 1/2" = 1'-0"

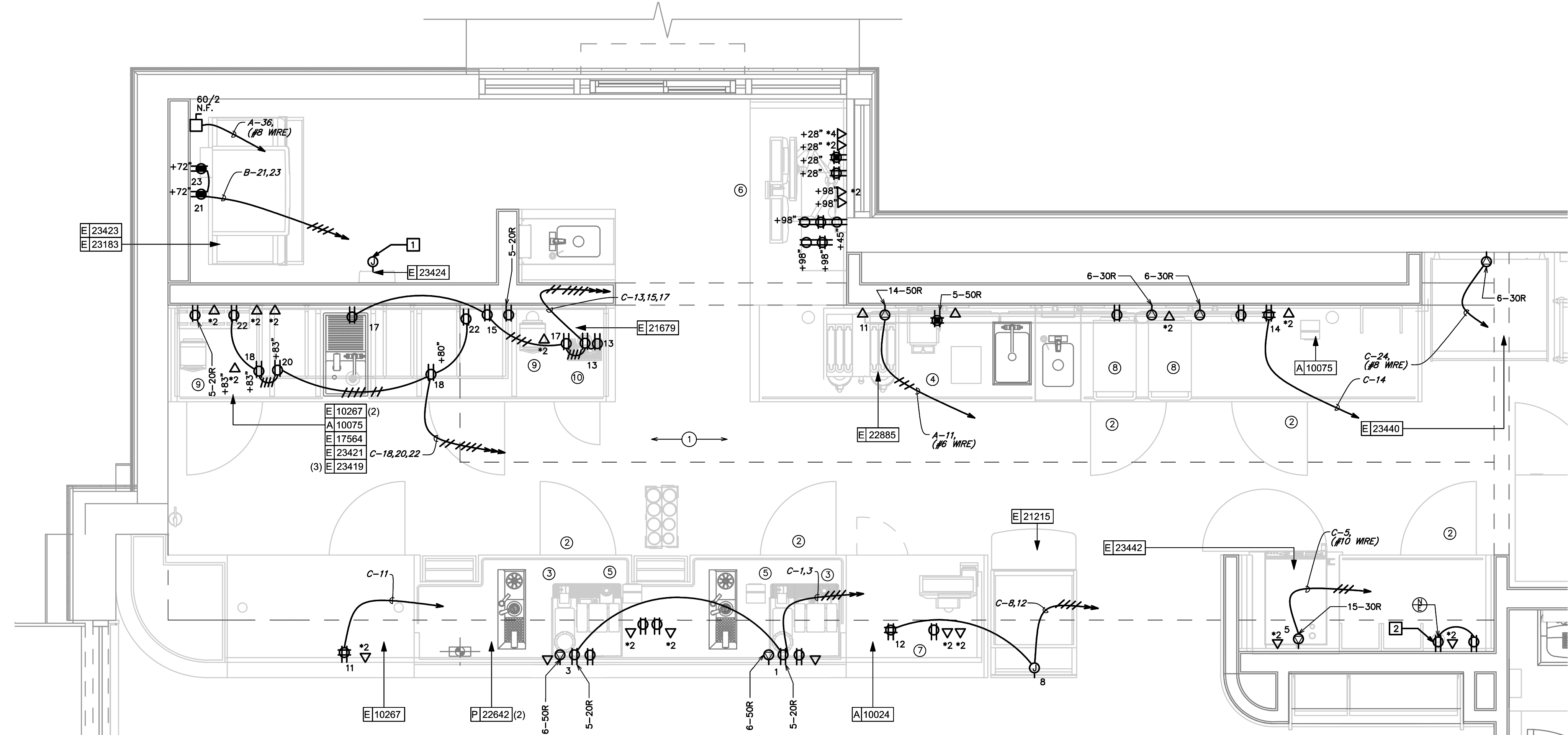

ENLARGED ENGINE POWER AND SYSTEMS PLAN

1 Scale: 1/2" = 1'-0"

ELECTRICAL KEYED NOTES

- 1 ROUTE CONTROL CABLES IN CONDUIT FROM CONTROL PANEL TO DIVERTER.
- 2 VERIFY EXISTING CIRCUIT IN FIELD. INTERCEPT AND EXTEND EXISTING BRANCH CIRCUIT AS REQUIRED TO RECONNECT TO EXISTING CIRCUIT SERVING THIS DEVICE AND/OR EQUIPMENT.

ELECTRICAL RELOCATION NOTES

- 1 FOR EACH RELOCATED EQUIPMENT, MATCH NEMA CONFIGURATION, WIRE GAUGE, PROVIDE RECEPTACLE IF NOT EXISTING AND EXTEND BRANCH CIRCUIT AS REQUIRED TO COMPLETE THE CONNECTION. DO NOT ABANDON EXISTING WORK. PROVIDE ADDITIONAL CASEWORK PENETRATIONS AS REQUIRED TO PROVIDE THE FINAL EQUIPMENT CONNECTION.
- 2 RELOCATED (5) UNDER COUNTER REFRIGERATOR.
- 3 RELOCATED (2) ESPRESSO MACHINE.
- 4 RELOCATED GRINDER.
- 5 RELOCATED (2) CUP LABELERS.
- 6 RELOCATED DRIVE THRU EQUIPMENTS.
- 7 RELOCATED POS MONITOR/PRINTER.
- 8 RELOCATED (2) OVENS.
- 9 RELOCATED (2) BLENDER.
- 10 RELOCATED NITRO REFRIGERATOR.

ELECTRICAL GENERAL NOTES

- A. ANY EXISTING CONDITIONS INDICATED IN THIS SET OF DRAWINGS ARE BASED ON INFORMATION PROVIDED BY OTHERS AND POSSIBLE LIMITED FIELD VERIFICATION. ADJUST FOR ACTUAL FIELD CONDITIONS AT NO ADDITIONAL EXPENSE TO THE OWNER.
- B. VISIT THE PROJECT SITE. REVIEW EXISTING CONDITIONS AGAINST THE CONTRACT DOCUMENTS, AND BECOME FAMILIAR WITH THE WORK PRIOR TO BIDDING AND START OF WORK. SIGNING THE CONTRACT IS AN ACKNOWLEDGEMENT THAT THE SITE VISIT HAS BEEN COMPLETED AND THE EXISTING CONDITIONS ARE ACCEPTED.
- C. ANY EXISTING FIRE ALARM SYSTEM SHALL REMAIN IN OPERATION THROUGHOUT CONSTRUCTION. AUTOMATIC SMOKE DETECTORS IN THE AREA OF CONSTRUCTION SHALL BE DISCONNECTED AND TEMPORARILY REPLACED WITH HEAT DETECTORS WHEN THE SPACE IS STAFFED BY THE CONTRACTOR IN ACCORDANCE WITH THE APPROVED FIRE SAFETY PROCEDURES OF THE OWNER AND THE LOCAL FIRE MARSHAL, BUT SHALL BE REACTIVATED WHENEVER THE SPACE IS NOT OCCUPIED BY THE CONTRACTOR. AUTOMATIC SMOKE DETECTORS SHALL BE PROTECTED FROM DUST AND DIRT ACCUMULATION BY REMOVING THE DEVICE FROM ITS BASE DURING THOSE TIMES WHEN THE SYSTEM IS ALLOWED TO BE OUT OF OPERATION.
- D. DEMOLISH ANY EXISTING EQUIPMENT, DEVICES, AND LUMINAIRES AS INDICATED AND/OR AS REQUIRED TO ALLOW FOR INSTALLATION AND CONSTRUCTION OF THE NEW WORK. REMOVE ALL EQUIPMENT, DEVICES, LUMINAIRES, CONDUITS, SUPPORTS, HANGERS, ETC. THAT ARE NOT SHOWN AND ARE REQUIRED TO BE REMOVED IN ORDER TO COMPLETE THE NEW WORK.
- E. ELECTRICAL CIRCUITS THAT ARE TO BE REMOVED SHALL BE REMOVED IN THEIR ENTIRETY. CONDUCTORS SHALL BE REMOVED FROM THE ITEM TO BE DEMOLISHED TO THE SOURCE OVERCURRENT DEVICE. RACEWAYS WHICH ARE INSTALLED IN OR BELOW FLOORS OR WITHIN WALLS MAY BE ABANDONED, BUT ALL OVERHEAD OR EXPOSED RACEWAYS SHALL BE REMOVED. EXPOSED RACEWAYS TO BE ABANDONED SHALL BE REMOVED AND SHALL BE CUT OR CHISELED AT LEAST 2" INTO THE WALL OR FLOOR AND THE OPENING GROUTED SMOOTH.
- F. MAINTAIN CONTINUITY OF EXISTING CIRCUITS AS REQUIRED TO PROVIDE POWER TO REMAINING EQUIPMENT, DEVICES AND LUMINAIRES THAT ARE NOT BEING REMOVED.
- G. WHERE THE MECHANICAL DESIGN UTILIZES A PLENUM RETURN AIR CEILING DESIGN, ALL EQUIPMENT AND MATERIALS INSTALLED WITHIN THE PLENUM RETURN CEILING MUST MEET THE FLAME SPREAD AND SMOKE DEVELOPED RATINGS OF 25/50 AND BE APPROVED FOR USE IN PLENUM RETURN CEILINGS. COORDINATED PLENUM CEILING LOCATIONS WITH THE MECHANICAL CONTRACTOR.
- H. COORDINATE ALL DEVICE LOCATIONS AND CIRCUIT ROUTING WITHIN ANY MILLWORK WITH MILLWORK VENDOR PRIOR TO ROUGH-IN.
- I. COORDINATE THE CONNECTIONS OF ALL EQUIPMENT PROVIDED BY OTHERS WITH THE CONTRACTOR PROVIDING THE EQUIPMENT PRIOR TO ROUGH-IN. THIS INCLUDES, BUT IS NOT LIMITED TO, MECHANICAL EQUIPMENT, KITCHEN EQUIPMENT, AUDIO/VISUAL EQUIPMENT, FIRE SUPPRESSION SYSTEM EQUIPMENT, FIRE ALARM EQUIPMENT, ETC. PROVIDE THE APPROPRIATE DISCONNECTING MEANS FOR, AND TO MAKE THE FINAL CONNECTION TO, ANY HARDWIRED EQUIPMENT. THE ELECTRICAL CONTRACTOR IS ALSO RESPONSIBLE TO PROVIDE AN APPROPRIATE CORD AND PLUG FOR ANY CORD AND PLUG CONNECTED EQUIPMENT THAT IS NOT EQUIPPED WITH AN INTEGRAL CORD AND PLUG.
- J. ALL LUGS, TERMINALS, ETC. IN ELECTRICAL DISTRIBUTION EQUIPMENT SHALL BE LISTED FOR A MINIMUM OF 75 DEGREE C CONDITIONS. TERMINATIONS LISTED FOR ONLY 60 DEGREE C CONDITIONS ARE NOT PERMITTED.
- K. CONDUCTORS #12 AND SMALLER SHALL BE SOLID. CONDUCTORS #10 AWG AND LARGER ARE PERMITTED TO BE STRANDED.

LEGEND

- EXISTING
- NEW WORK
- NEW TO EXISTING CONNECTION



STARBUCKS®
2401 UTAH AVENUE SOUTH
SEATTLE, WASHINGTON 98134
(206) 318-1575

THESE DRAWINGS AND THE PROJECT MANUAL ARE CONFIDENTIAL AND SHALL REMAIN THE SOLE PROPERTY OF STARBUCKS CORPORATION, WHICH IS THE OWNER OF THE COPYRIGHT IN THIS WORK. THEY SHALL NOT BE REPRODUCED (IN WHOLE OR IN PART), SHARED WITH THIRD PARTIES OR USED IN ANY MANNER ON OTHER PROJECTS OR EXTENSIONS TO THIS PROJECT WITHOUT THE PRIOR WRITTEN CONSENT OF STARBUCKS CORPORATION. THESE DRAWINGS AND SPECIFICATIONS ARE INTENDED TO EXPRESS DESIGN INTENT FOR A PROTOTYPICAL STARBUCKS STORE (WHICH IS SUBJECT TO CHANGE AT ANYTIME) AND DO NOT REFLECT ACTUAL SITE CONDITIONS. NEITHER PARTY SHALL HAVE ANY OBLIGATION NOR LIABILITY TO THE OTHER (EXCEPT STATED ABOVE) UNTIL A WRITTEN AGREEMENT IS FULLY EXECUTED BY BOTH PARTIES.

STARBUCKS TEMPLATE VERSION: i2023.04.24

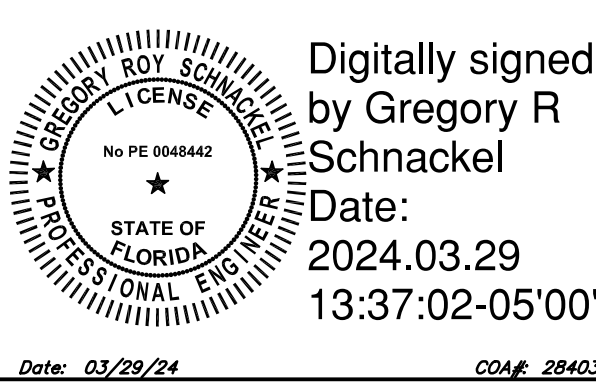

Gensler

MAIN OFFICE
M. ARTHUR GENSLER JR. & ASSOCIATES
FL QUALIFIER'S LIC. NO. J056468
45 FREMONT ST. SUITE 1500
SAN FRANCISCO, CA 94105 USA

Tel (415) 433.3700
Fax (415) 636.4599

SATELLITE OFFICE
M. ARTHUR GENSLER JR. & ASSOCIATES
FL QUALIFIER'S LIC. NO. A40002837
565 NW 26TH ST
SUITE 200
MIAMI, FL 33127 USA

Tel (305) 350.7070
Fax (305) 350.7071

PROJECT NAME:
S CONWAY RD &
HOFFNER AVE

PROJECT ADDRESS:
7072 S CONWAY RD
BELLE ISLE, FL 32812

STORE #: 9517
PROJECT #: 25629-106
ISSUE DATE: 3/29/24
DESIGN MANAGER: ROMINA VIGNOLO
PRODUCTION DESIGNER: GENSLER
CHECKED BY: GRS GENSLER

SHEET TITLE:
ENLARGED POWER AND
SYSTEMS PLANS

SCALE: AS SHOWN

SHEET NUMBER:
E102

PERMIT SET - FOR CONSTRUCTION USE

REFER TO SHEET E-601 FOR LUMINAIRE SCHEDULE

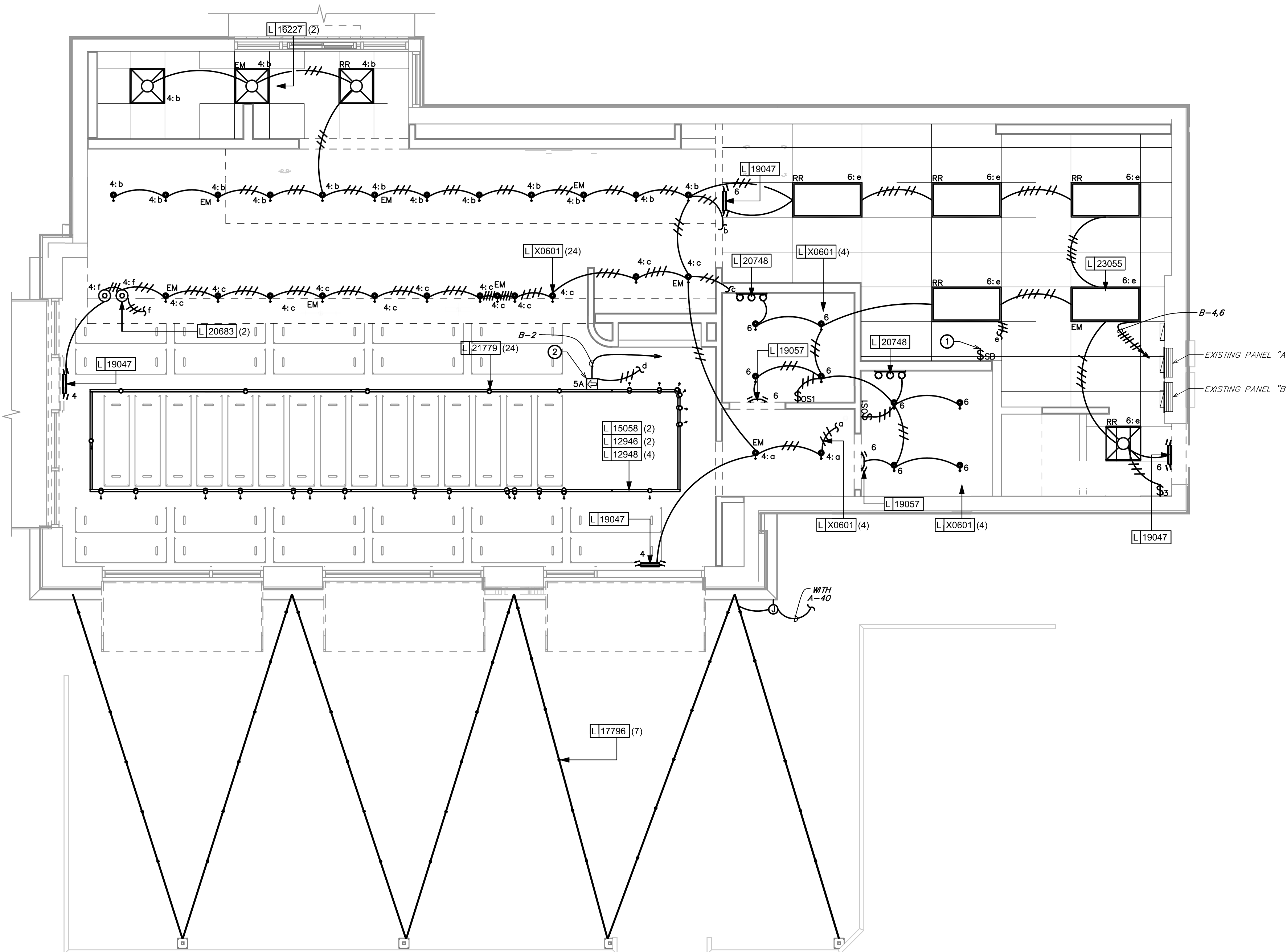

1 LIGHTING PLAN

Scale: 1/4" = 1'-0"

ELECTRICAL GENERAL NOTES

- ANY EXISTING CONDITIONS INDICATED IN THIS SET OF DRAWINGS ARE BASED ON INFORMATION PROVIDED BY OTHERS AND POSSIBLE LIMITED FIELD VERIFICATION. ADJUST FOR ACTUAL FIELD CONDITIONS AT NO ADDITIONAL EXPENSE TO THE OWNER.
- VISIT THE PROJECT SITE, REVIEW EXISTING CONDITIONS AGAINST THE CONTRACT DOCUMENTS, AND BECOME FAMILIAR WITH THE WORK PRIOR TO BIDDING AND START OF THE WORK. SIGNING THE CONTRACT IS AN ACKNOWLEDGEMENT THAT THE SITE VISIT HAS BEEN COMPLETED AND THE EXISTING CONDITIONS ARE ACCEPTED.
- DEMOLISH ANY EXISTING EQUIPMENT, DEVICES, AND LUMINAIRES AS INDICATED AND/OR AS REQUIRED TO ALLOW FOR INSTALLATION AND CONSTRUCTION OF THE NEW WORK. REMOVE ALL EQUIPMENT, DEVICES, LUMINAIRES, CONDUITS, SUPPORTS, HANGERS, ETC. THAT ARE NOT SHOWN AND ARE REQUIRED TO BE REMOVED IN ORDER TO COMPLETE THE NEW WORK.
- WHERE THE MECHANICAL DESIGN UTILIZES A PLENUM RETURN AIR CEILING DESIGN, ALL EQUIPMENT AND MATERIALS INSTALLED WITHIN THE PLENUM RETURN CEILING MUST MEET THE FLAME SPREAD AND SMOKE DEVELOPED RATINGS OF 25/50 AND BE APPROVED FOR USE IN PLENUM RETURN CEILINGS. COORDINATE PLENUM CEILING LOCATIONS WITH THE MECHANICAL CONTRACTOR. LUMINAIRES THAT ARE MANUFACTURED WITH A METAL HOUSING MEET THIS REQUIREMENT AND ARE NOT REQUIRED TO BE PLENUM RATED UNLESS INDICATED OTHERWISE.
- SEE PANEL SCHEDULES FOR INFORMATION ON CIRCUITS THAT ARE TO BE ROUTED THROUGH CONTACTORS OR RELAYS FOR CONTROL.
- PRESERVE THE FIRE RATING OF ANY FIRE-RATED CEILING ASSEMBLIES BY PROVIDING THE APPROPRIATE FIRE-RATED LUMINAIRE TENTS AS MANUFACTURED BY TENANT OR NELSON FIRESTOP OR BY BUILDING FIRE-RATED ENCLOSURES AROUND EACH LUMINAIRE THAT IS RECESSED INTO THE FIRE-RATED ASSEMBLY. COORDINATE FIRE-RATED CEILING ASSEMBLY LOCATIONS WITH THE ARCHITECTURAL DRAWINGS.
- CIRCUITS SERVING EMERGENCY LIGHTING EQUIPMENT SUCH AS EMERGENCY BATTERIES SHALL NOT SHARE A NEUTRAL (SHALL NOT BE PART OF A MULTI-WIRE BRANCH CIRCUIT) WITH ANY OTHER CIRCUIT. PROVIDE A SEPARATE NEUTRAL FOR EVERY CIRCUIT THAT SERVES EMERGENCY LIGHTING.
- ALTHOUGH NOT SPECIFICALLY SHOWN, THE ELECTRICAL CONTRACTOR SHALL PROVIDE ALL REQUIRED LOW VOLTAGE WIRING AND DATA CABLING, PER THE MANUFACTURER'S RECOMMENDATIONS, FOR A COMPLETE, FUNCTIONAL LIGHTING CONTROL SYSTEM.
- ALTHOUGH NOT SPECIFICALLY SHOWN, THE ELECTRICAL CONTRACTOR SHALL PROVIDE ALL REQUIRED WIRING AND DATA CABLING, INCLUDING ALL 0-10V CONTROL WIRING WHERE APPLICABLE, PER THE MANUFACTURER'S RECOMMENDATIONS FOR A COMPLETE, FUNCTIONAL DIMMING SYSTEM.
- LUMINAIRES MARKED "EX" ARE EXISTING LUMINAIRES THAT ARE TO REMAIN IN PLACE. ALL EXISTING LUMINAIRES WITHIN THE LIMITS OF CONSTRUCTION SHALL BE REPAIRED TO A LIKE-NEW CONDITION, THOROUGHLY CLEANED, AND RELAMPED. ANY EXISTING LUMINAIRES THAT ARE DAMAGED BEYOND REPAIR SHALL BE REPLACED WITH AN IDENTICAL LUMINAIRE.
- LUMINAIRES MARKED "RR" ARE EXISTING LUMINAIRES THAT ARE TO BE OR HAVE BEEN RELOCATED. ALL LUMINAIRES DESIGNATED FOR RELOCATION SHALL BE DISCONNECTED FROM EXISTING BRANCH CIRCUIT, REMOVED FROM EXISTING AREA, STORED, REPAIRED TO A LIKE-NEW CONDITION, INSTALLED IN REMODELED AREA, RECONNECTED, THOROUGHLY CLEANED, AND RELAMPED. ANY RELOCATED LUMINAIRES THAT ARE DAMAGED BEYOND REPAIR SHALL BE REPLACED WITH AN IDENTICAL LUMINAIRE.

ELECTRICAL PLAN NOTES

- RELOCATED SWITCHBANK. PROVIDE ADDITIONAL SWITCHES PER SWITCHBANK SCHEDULE. LOWERCASE LETTERS ADJACENT TO THE LUMINAIRES ON PLANS CORRESPOND TO THE ASSOCIATED SWITCH ON THE SWITCHBANK SCHEDULE. CONFIRM SWITCHBANK WILL FIT WITHIN THIS DESIGNATED AREA AND STACK MULTIPLE SWITCHBANKS, WITH FEWER GANGS, AT THIS LOCATION IF A SINGLE SWITCHBANK WILL NOT FIT WITHIN THIS DESIGNATED AREA.
- INSTALL THIS LUMINAIRE'S REMOTE LOW VOLTAGE LIGHTING POWER SUPPLY / TRANSFORMER (RPS) IN AN INCONSPICUOUS, ACCESSIBLE LOCATION AND PROVIDE FINAL CONNECTION TO LUMINAIRE, COORDINATE MOUNTING LOCATION OF RPS WITH OWNER PRIOR TO ROUGH-IN. THE LENGTH OF CONDUCTORS BETWEEN RPS AND ASSOCIATED LUMINAIRE SHALL NOT EXCEED MANUFACTURER'S RECOMMENDATIONS FOR MAXIMUM CONDUCTOR LENGTH. RPS DESIGNATIONS INDICATED ADJACENT TO LUMINAIRES CORRESPOND TO THE ASSOCIATED RPS SUPPLYING THE LUMINAIRE.

SWITCHBANK "SB1" SCHEDULE

SWITCH TAG	ZONE DESCRIPTION	CONTROL TYPE
a	CAFÉ/VESTIBULE LIGHTS	LINE VOLTAGE DIMMER
b	REAR ENGINE	LINE VOLTAGE DIMMER
c	FRONT ENGINE	LINE VOLTAGE DIMMER
d	CAFÉ TRACK	LINE VOLTAGE DIMMER
e	WORKROOM LIGHTS	3 WAY LINE VOLTAGE DIMMER
f	PENDANTS	SPST TOGGLE SWITCH

GENERAL NOTES:

- PROVIDE BOX PARTITIONS BETWEEN CONTROLS OF DIFFERING VOLTAGES.

LEGEND

- EXISTING
- NEW WORK
- NEW TO EXISTING CONNECTION

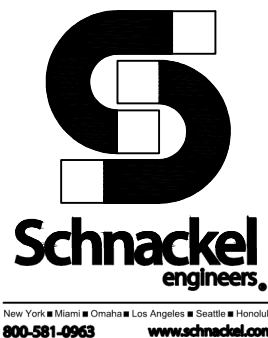

STARBUCKS®
2401 UTAH AVENUE SOUTH
SEATTLE, WASHINGTON 98134
(206) 318-1575

THESE DRAWINGS AND THE PROJECT MANUAL ARE CONFIDENTIAL AND SHALL REMAIN THE SOLE PROPERTY OF STARBUCKS CORPORATION, WHICH IS THE OWNER OF THE COPYRIGHT IN THIS WORK. THEY SHALL NOT BE REPRODUCED (IN WHOLE OR IN PART), SHARED WITH THIRD PARTIES OR USED IN ANY MANNER ON OTHER PROJECTS OR EXTENSIONS TO THIS PROJECT WITHOUT THE PRIOR WRITTEN CONSENT OF STARBUCKS CORPORATION. THESE DRAWINGS AND SPECIFICATIONS ARE INTENDED TO EXPRESS DESIGN INTENT FOR A PROTOTYPICAL STARBUCKS STORE (WHICH IS SUBJECT TO CHANGE AT ANYTIME) AND DO NOT REFLECT ACTUAL SITE CONDITIONS. NEITHER PARTY SHALL HAVE ANY OBLIGATION NOR LIABILITY TO THE OTHER (EXCEPT STATED ABOVE) UNTIL A WRITTEN AGREEMENT IS FULLY EXECUTED BY BOTH PARTIES.

STARBUCKS TEMPLATE VERSION: i2023.04.24

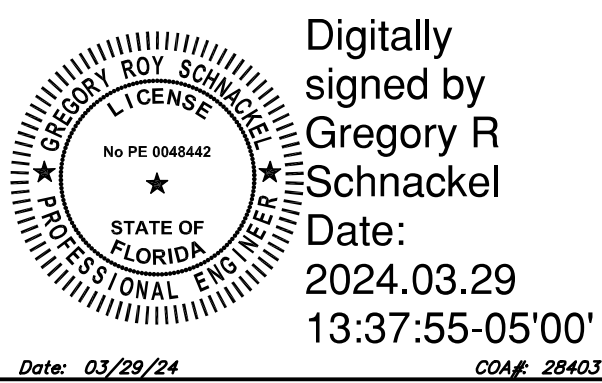

Gensler

MAIN OFFICE
M. ARTHUR GENSLER JR. & ASSOCIATES
FL QUALIFIER'S LIC. NO. A005486
45 FREMONT ST., SUITE 1500
SAN FRANCISCO, CA 94105 USA

Tel (415) 433-3700
Fax (415) 636-4599

SATELLITE OFFICE
M. ARTHUR GENSLER JR. & ASSOCIATES
FL QUALIFIER'S LIC. NO. A4002837
5650 W. 26TH ST.
SUITE 200
MIAMI, FL 33127 USA

Tel (305) 350-7070
Fax (305) 350-7071

PROJECT NAME:
S CONWAY RD &
HOFFNER AVE

PROJECT ADDRESS:
7072 S CONWAY RD
BELLE ISLE, FL 32812

STORE #: 9517
PROJECT #: 25629-106
ISSUE DATE: 3/29/24
DESIGN MANAGER: ROMINA VIGNOLO
PRODUCTION DESIGNER: GENSLER
CHECKED BY: GRS GENSLER

SHEET TITLE:
LIGHTING PLAN

SCALE: AS SHOWN

SHEET NUMBER:
E103

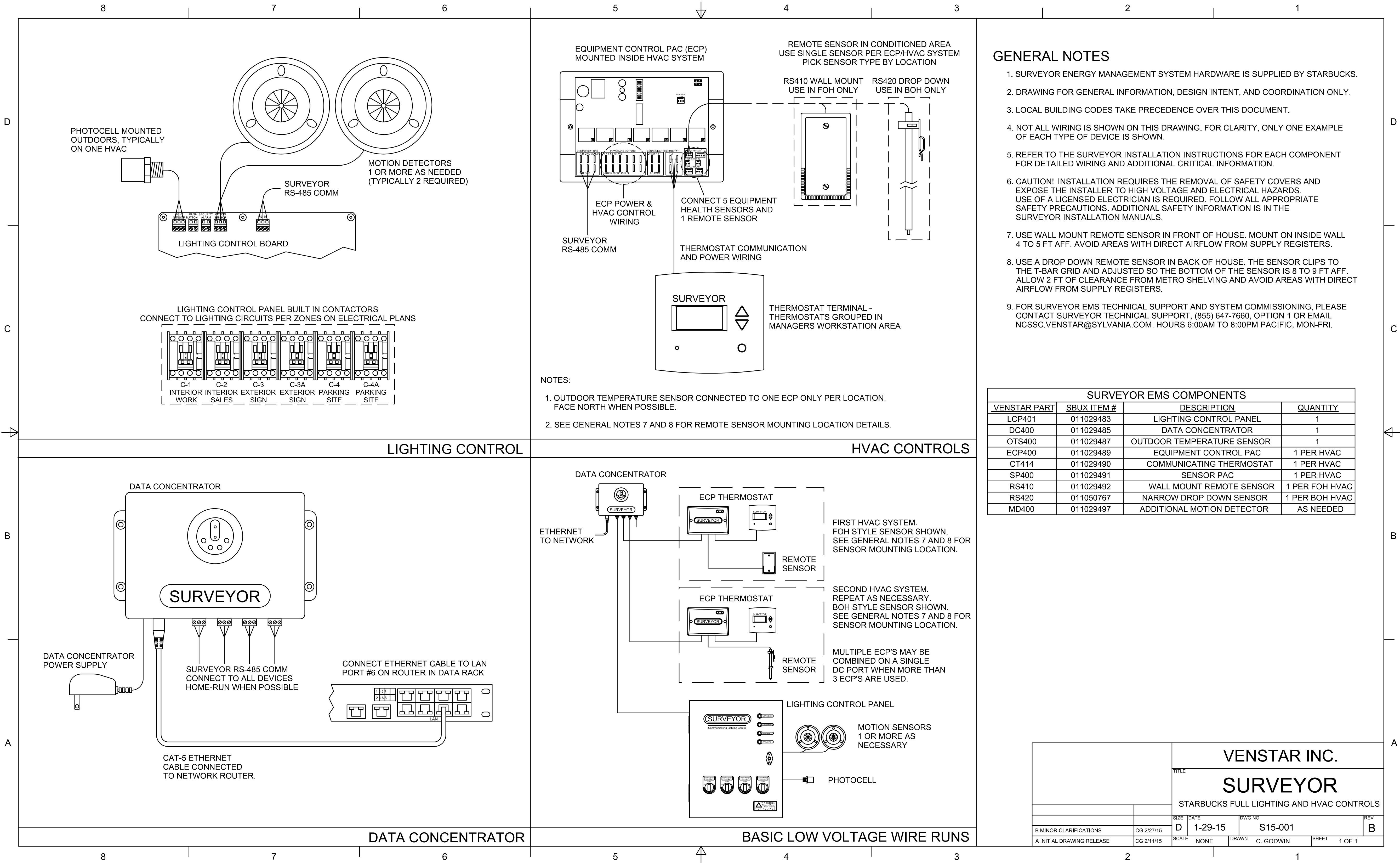

PERMIT SET - FOR CONSTRUCTION USE



STARBUCKS®
2401 UTAH AVENUE SOUTH
SEATTLE, WASHINGTON 98134
(206) 318-1575

THESE DRAWINGS AND THE PROJECT MANUAL ARE CONFIDENTIAL AND SHALL REMAIN THE SOLE PROPERTY OF STARBUCKS CORPORATION, WHICH IS THE OWNER OF THE COPYRIGHT IN THIS WORK. THEY SHALL NOT BE REPRODUCED (IN WHOLE OR IN PART), SHARED WITH THIRD PARTIES OR USED IN ANY MANNER ON OTHER PROJECTS OR EXTENSIONS TO THIS PROJECT WITHOUT THE PRIOR WRITTEN CONSENT OF STARBUCKS CORPORATION. THESE DRAWINGS AND SPECIFICATIONS ARE INTENDED TO EXPRESS DESIGN INTENT FOR A PROTOTYPICAL STARBUCKS STORE (WHICH IS SUBJECT TO CHANGE AT ANYTIME) AND DO NOT REFLECT ACTUAL SITE CONDITIONS. NEITHER PARTY SHALL HAVE ANY OBLIGATION NOR LIABILITY TO THE OTHER (EXCEPT STATED ABOVE) UNTIL A WRITTEN AGREEMENT IS FULLY EXECUTED BY BOTH PARTIES.

STARBUCKS TEMPLATE VERSION: i2023.04.24

Digitally signed by
Gregory R Schnackel
Date:
2024.03.29 13:38:43-05'00'
Date: 03/29/24 COA#: 28403

Gensler
MAIN OFFICE
M. ARTHUR GENSLER JR. & ASSOCIATES
FL QUALIFIER'S LIC. NO. J056485
45 FREMONT ST., SUITE 1500
SAN FRANCISCO, CA 94105 USA
Tel (415) 433.3700
Fax (415) 636.4599
SATELLITE OFFICE
M. ARTHUR GENSLER JR. & ASSOCIATES
FL QUALIFIER'S LIC. NO. A40002837
565 NW 26TH ST
SUITE 200
MIAMI, FL 33127 USA
Tel (305) 363.7070
Fax (305) 350.7071

PROJECT NAME:
S CONWAY RD & HOFFNER AVE

PROJECT ADDRESS:
**7072 S CONWAY RD
BELLE ISLE, FL 32812**

STORE #: 9517
PROJECT #: 25629-106
ISSUE DATE: 3/29/24
DESIGN MANAGER: ROMINA VIGNOLO
PRODUCTION DESIGNER: GENSLER
CHECKED BY: GRS GENSLER

SHEET TITLE:
VENSTAR CONTROL DIAGRAMS
SCALE: AS SHOWN

SHEET NUMBER:
E104

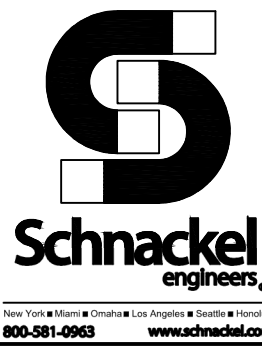

SE JOB# 240185

18" X 3" (457MM X 76MM) STUB-UP PENETRATION AREA. SUPPLY POWER, DATA AND PHONE CONDUITS FOR POS. SEE BUILDING FLOOR PENETRATION PLAN FOR FINAL LOCATION.

FOR LICENSED STORES PROJECTS, FUTURE USE POWER RECEPTACLES AND DATA PORTS ARE TO BE USED FOR STARBUCKS CONNECT DEVICES

ADAPTABLE CASEWORK DETAIL

5 POS 02-02

Scale: 3/4" = 1'-0"

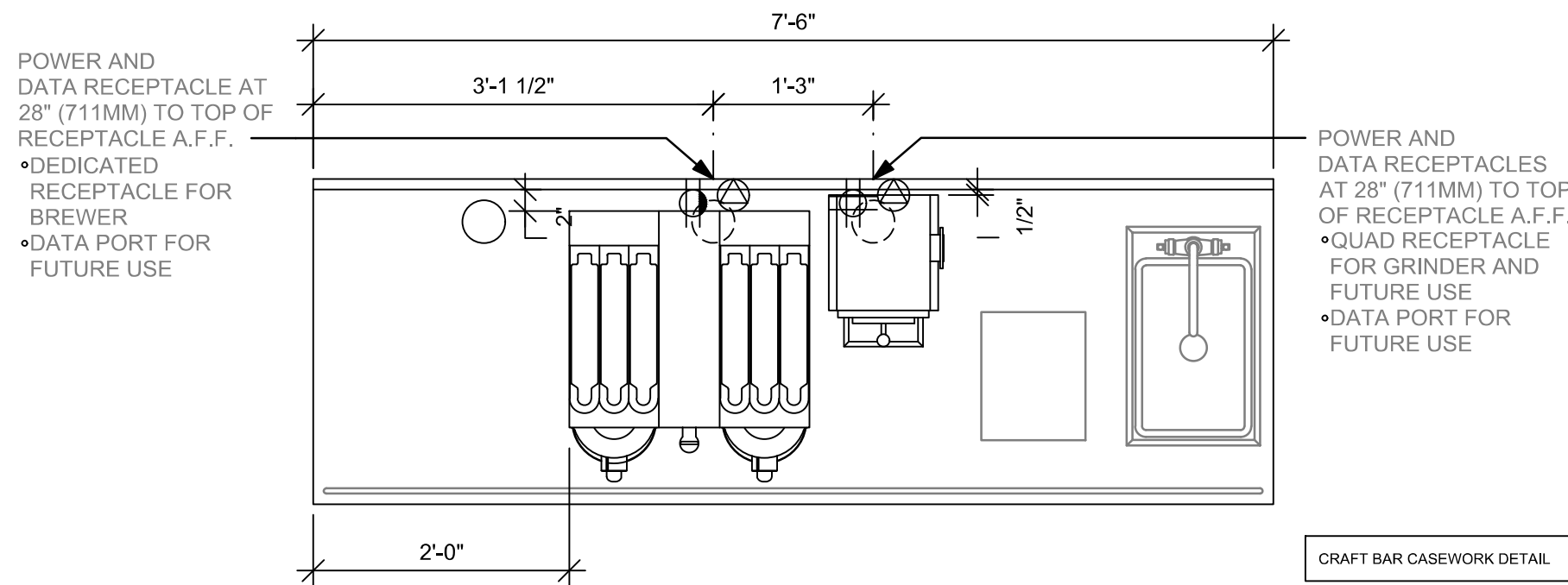

4 BRW 09-01

Scale: 3/4" = 1'-0"

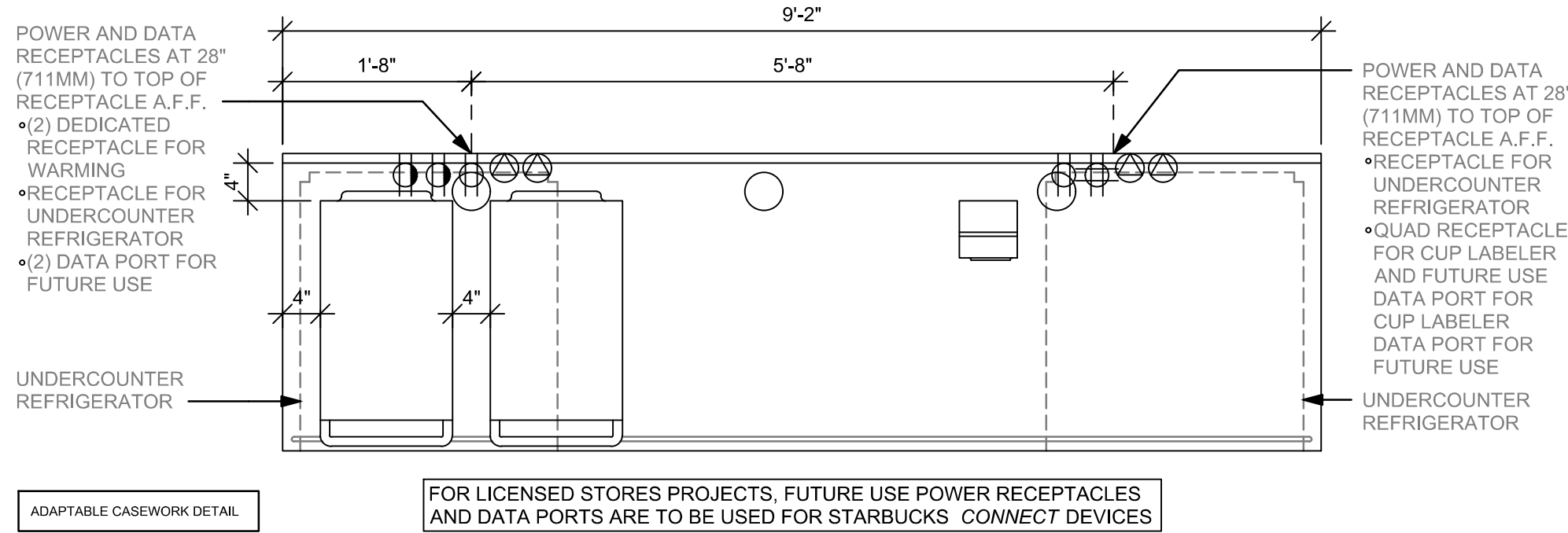

3 WRM 16-03

Scale: 3/4" = 1'-0"

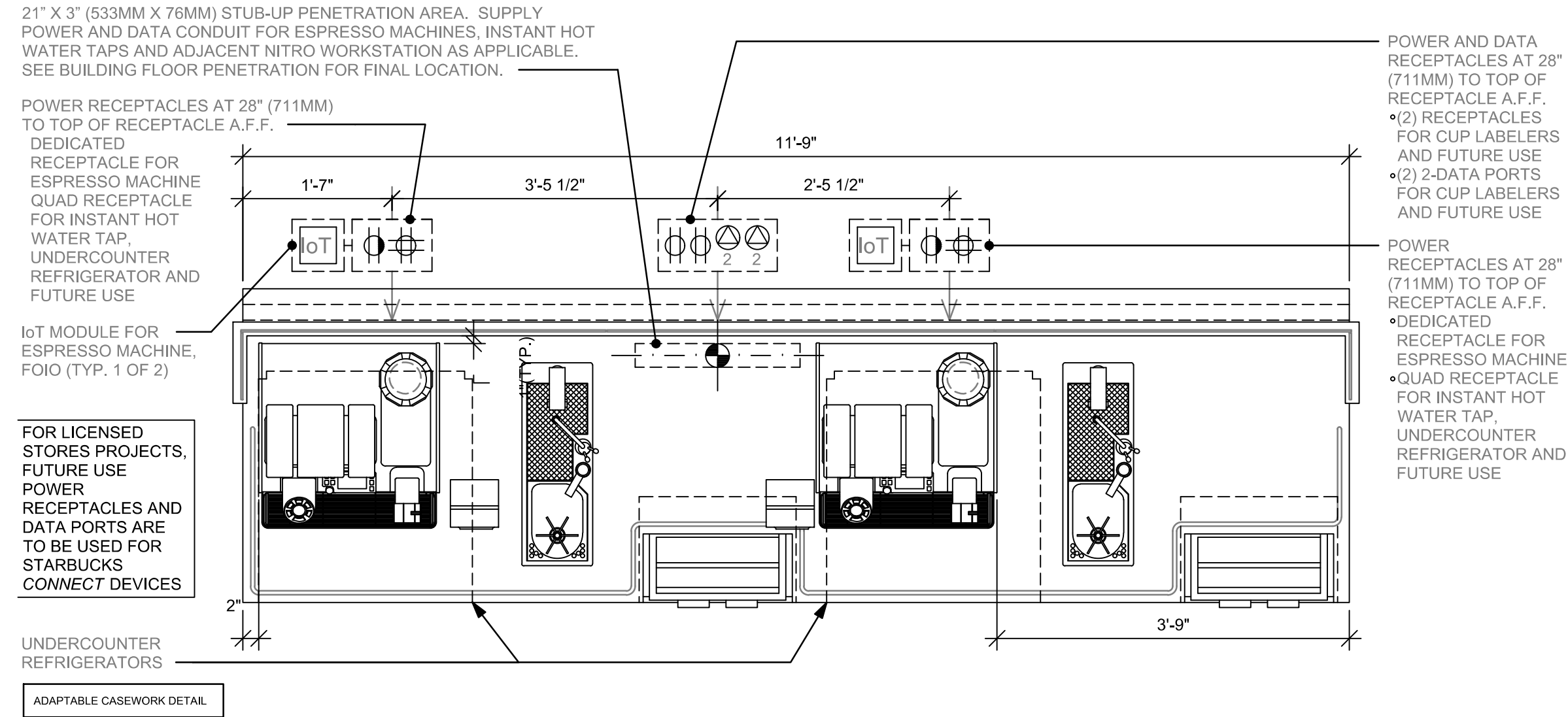

2 ESP 04-02

Scale: 3/4" = 1'-0"

ADAPTABLE CASEWORK DETAIL

1 CBE 16-02

Scale: 3/4" = 1'-0"

ADAPTABLE CASEWORK DETAIL

ELECTRICAL GENERAL NOTES

A. ELECTRICAL CONTRACTOR - COORDINATE WITH PLUMBING AND LOW VOLTAGE TRADES FOR SPACE LAYOUT. ASSURE SPACE FOR WALL MOUNTED EQUIPMENT, PLUMBING AND DATA BOXES ARE WELL PLANNED FOR INSTALL.

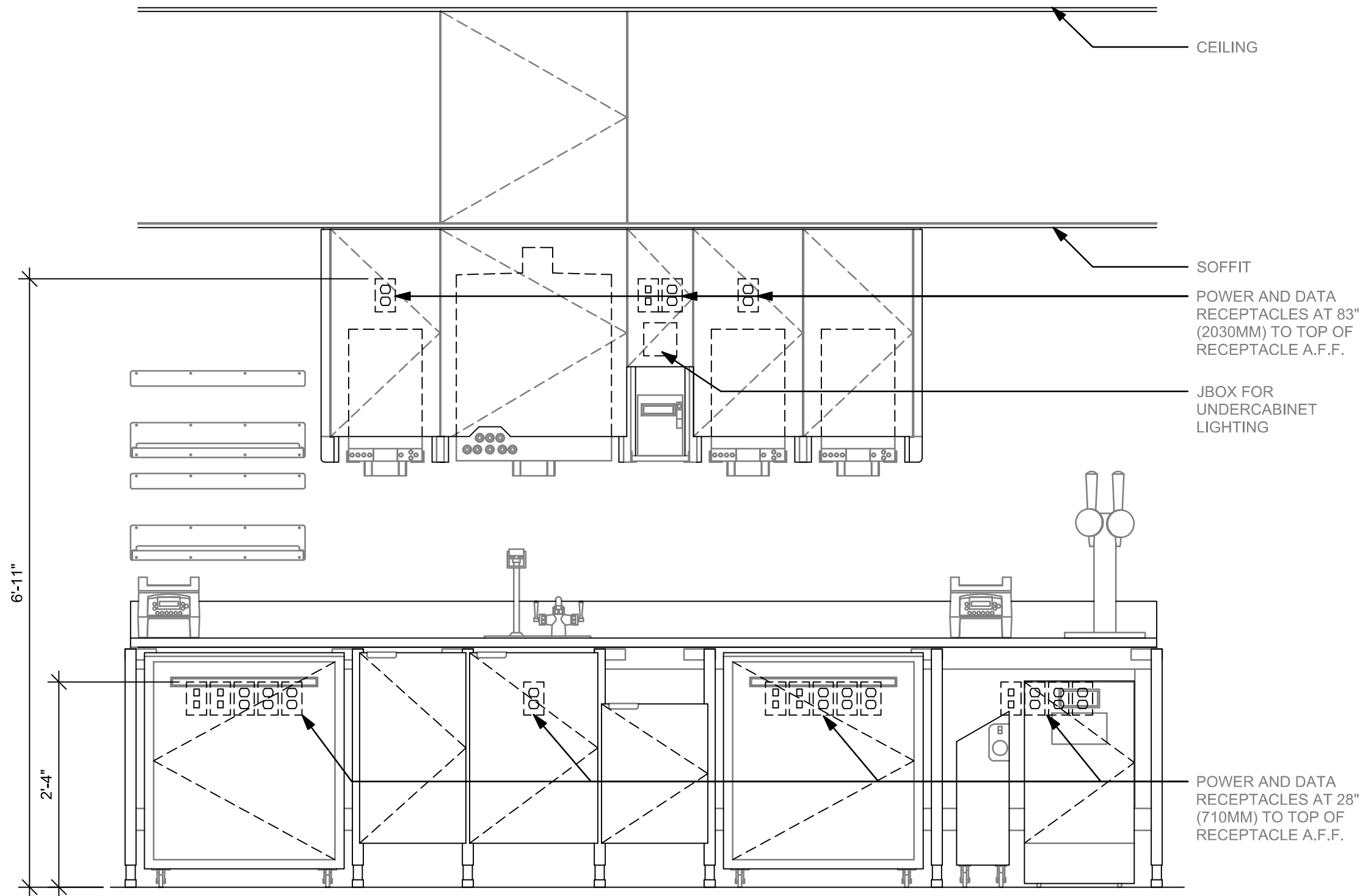

ELEVATION - ELECTRICAL DIAGRAM

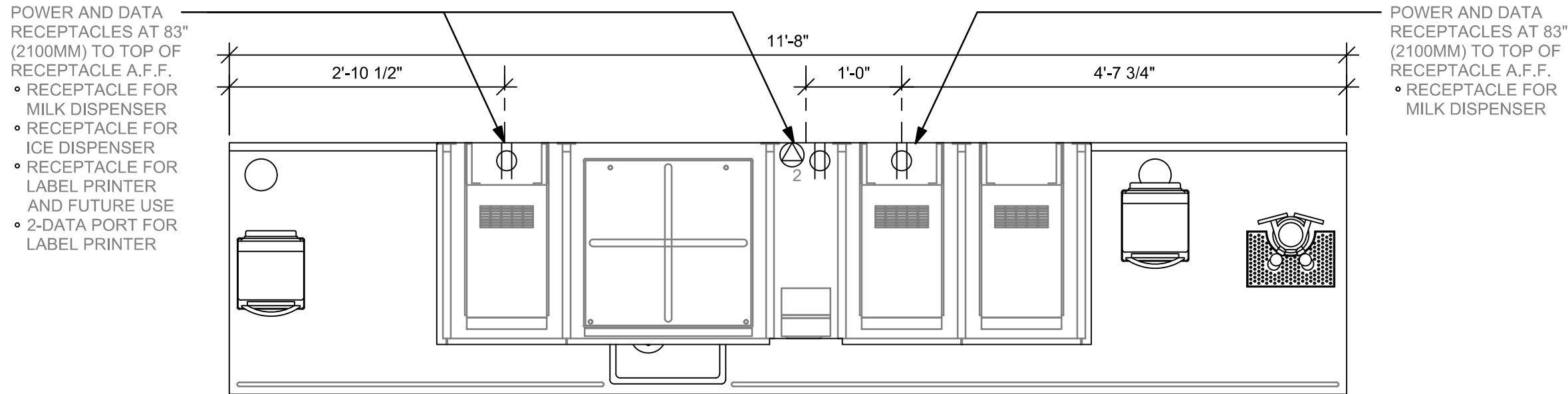

PLAN - UPPER ELECTRICAL DIAGRAM

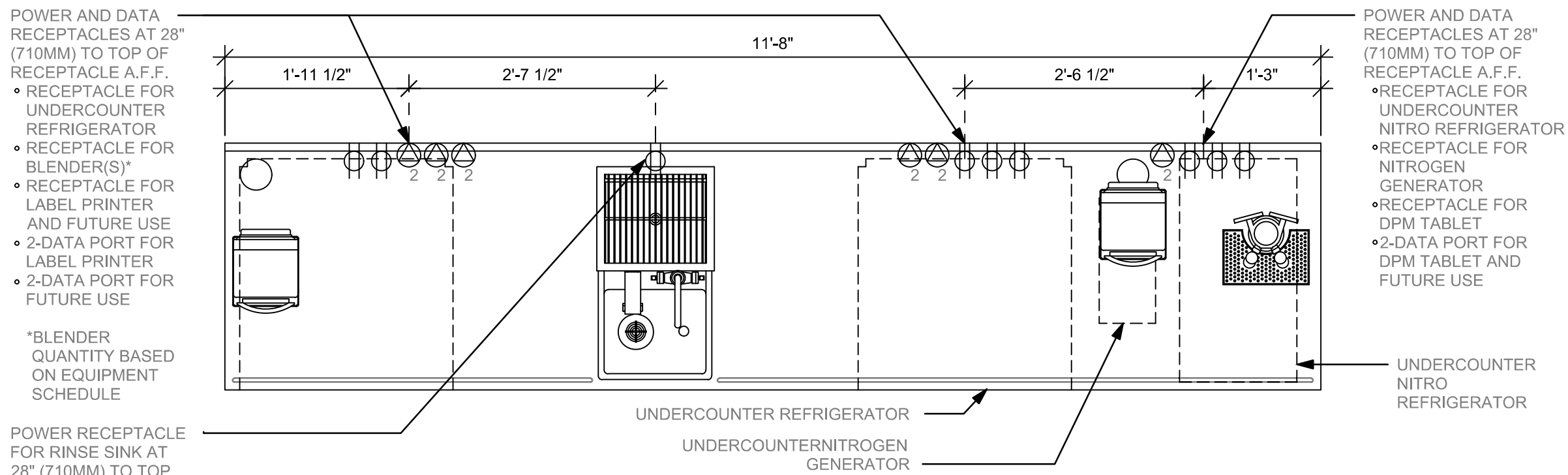

PLAN - ELECTRICAL DIAGRAM



STARBUCKS®
2401 UTAH AVENUE SOUTH
SEATTLE, WASHINGTON 98134
(206) 318-1575

THESE DRAWINGS AND THE PROJECT MANUAL ARE CONFIDENTIAL AND SHALL REMAIN THE SOLE PROPERTY OF STARBUCKS CORPORATION, WHICH IS THE OWNER OF THE COPYRIGHT IN THIS WORK. THEY SHALL NOT BE REPRODUCED (IN WHOLE OR IN PART), SHARED WITH THIRD PARTIES OR USED IN ANY MANNER ON OTHER PROJECTS OR EXTENSIONS TO THIS PROJECT WITHOUT THE PRIOR WRITTEN CONSENT OF STARBUCKS CORPORATION. THESE DRAWINGS AND SPECIFICATIONS ARE INTENDED TO EXPRESS DESIGN INTENT FOR A PROTOTYPICAL STARBUCKS STORE (WHICH IS SUBJECT TO CHANGE AT ANYTIME) AND DO NOT REFLECT ACTUAL SITE CONDITIONS. NEITHER PARTY SHALL HAVE ANY OBLIGATION NOR LIABILITY TO THE OTHER (EXCEPT STATED ABOVE) UNTIL A WRITTEN AGREEMENT IS FULLY EXECUTED BY BOTH PARTIES.

STARBUCKS TEMPLATE VERSION: i2023.04.24

Digitally signed
by Gregory R Schnackel
Date: 2024.03.29
13:39:12-05'00'
Date: 03/29/24 COA# 28403

Gensler

MAIN OFFICE
M. ARTHUR GENSLER JR. & ASSOCIATES
FL QUALIFIER'S LIC. NO. J056486
45 FREMONT ST. SUITE 1500
SAN FRANCISCO, CA 94105 USA

Tel (415) 433.3700
Fax (415) 636.4599

SATELLITE OFFICE
M. ARTHUR GENSLER JR. & ASSOCIATES
FL QUALIFIER'S LIC. NO. A40002837
56 NW 26TH ST
SUITE 200
MIAMI, FL 33127 USA

Tel (305) 363.7070
Fax (305) 350.7071

PROJECT NAME:
S CONWAY RD &
HOFFNER AVE

PROJECT ADDRESS:
7072 S CONWAY RD
BELLE ISLE, FL 32812

STORE #: 9517
PROJECT #: 25629-106
ISSUE DATE: 3/29/24
DESIGN MANAGER: ROMINA VIGNOLO
PRODUCTION DESIGNER: GENSLER
CHECKED BY: GRS GENSLER

SHEET TITLE:
ELECTRICAL DETAILS

SCALE: AS SHOWN

SHEET NUMBER:
E501

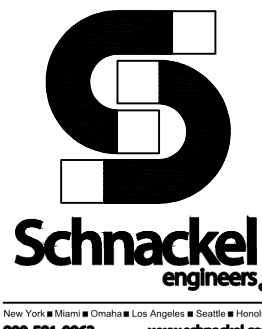

② MANAGER DESK (NEW) - LEFT

Scale: 3/4" = 1'-0"

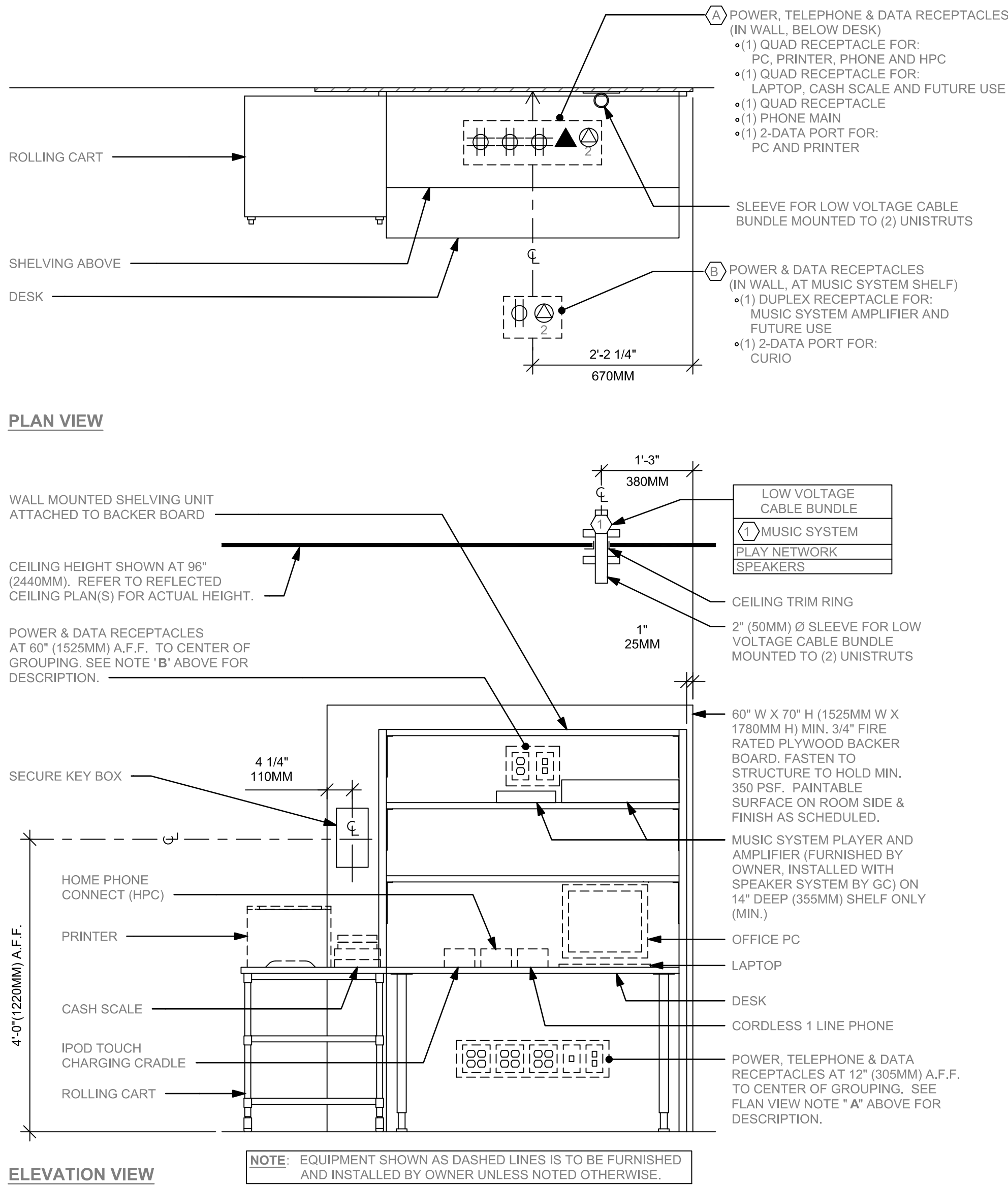

① POS 06-03

Scale: 3/4" = 1'-0"

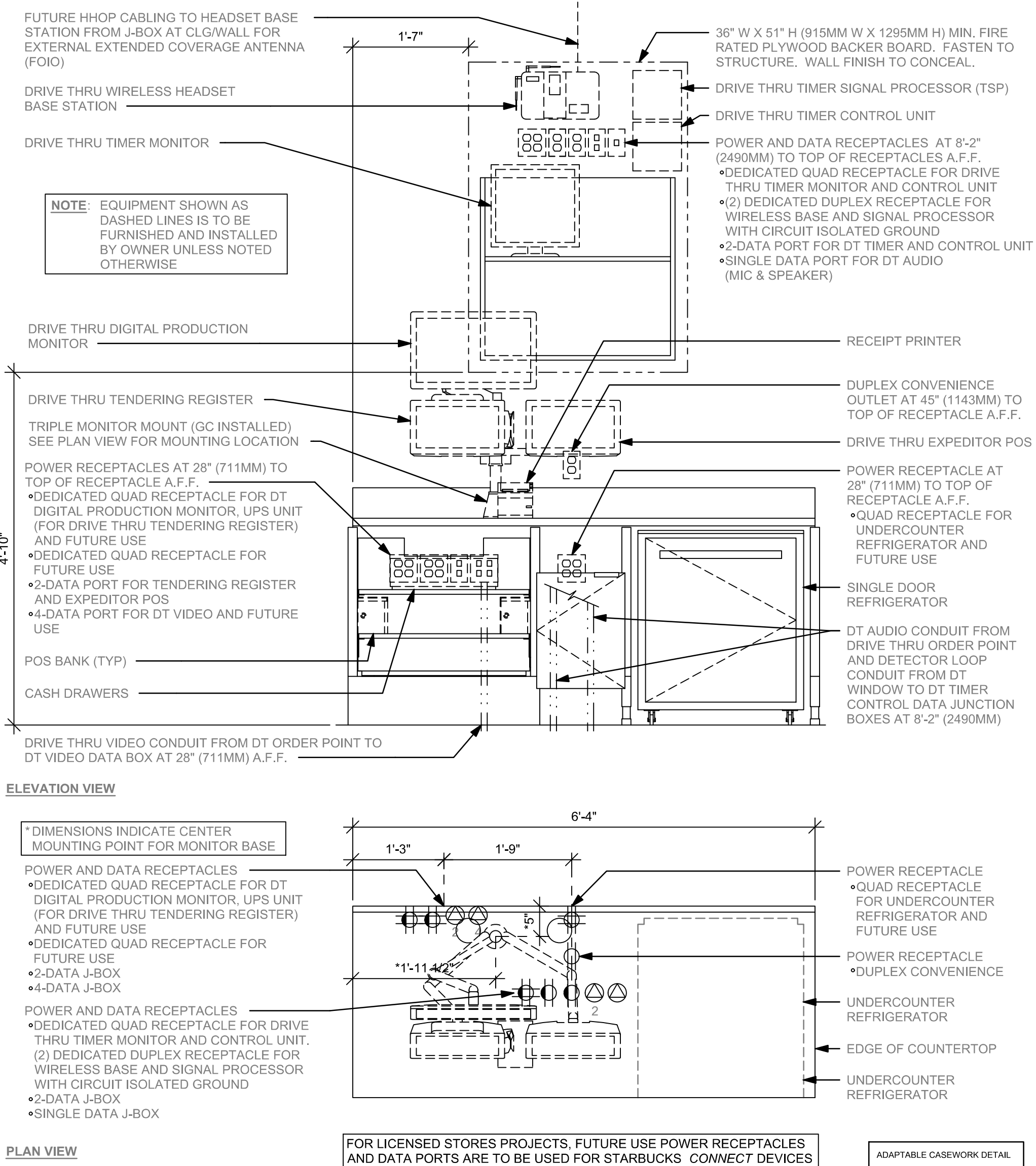

ELECTRICAL GENERAL NOTES

A. ELECTRICAL CONTRACTOR - COORDINATE WITH PLUMBING AND LOW VOLTAGE TRADES FOR SPACE LAYOUT. ASSURE SPACE FOR WALL MOUNTED EQUIPMENT, PLUMBING AND DATA BOXES ARE WELL PLANNED FOR INSTALL.



STARBUCKS®
2401 UTAH AVENUE SOUTH
SEATTLE, WASHINGTON 98134
(206) 318-1575

THESE DRAWINGS AND THE PROJECT MANUAL ARE CONFIDENTIAL AND SHALL REMAIN THE SOLE PROPERTY OF STARBUCKS CORPORATION, WHICH IS THE OWNER OF THE COPYRIGHT IN THIS WORK. THEY SHALL NOT BE REPRODUCED (IN WHOLE OR IN PART), SHARED WITH THIRD PARTIES OR USED IN ANY MANNER ON OTHER PROJECTS OR EXTENSIONS TO THIS PROJECT WITHOUT THE PRIOR WRITTEN CONSENT OF STARBUCKS CORPORATION. THESE DRAWINGS AND SPECIFICATIONS ARE INTENDED TO EXPRESS DESIGN INTENT FOR A PROTOTYPICAL STARBUCKS STORE (WHICH IS SUBJECT TO CHANGE AT ANYTIME) AND DO NOT REFLECT ACTUAL SITE CONDITIONS. NEITHER PARTY SHALL HAVE ANY OBLIGATION NOR LIABILITY TO THE OTHER (EXCEPT STATED ABOVE) UNTIL A WRITTEN AGREEMENT IS FULLY EXECUTED BY BOTH PARTIES.

STARBUCKS TEMPLATE VERSION: I2023.04.24

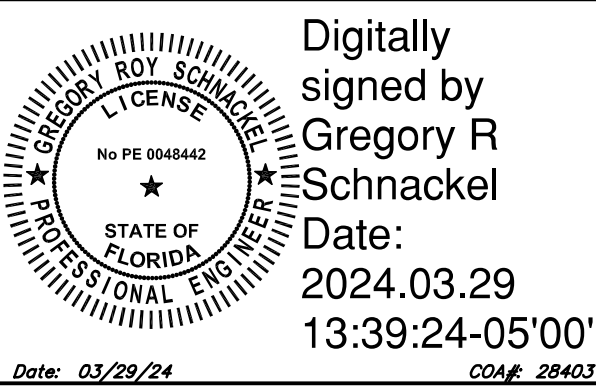

Gensler

MAIN OFFICE
M. ARTHUR GENSLER JR. & ASSOCIATES
FL QUALIFIER'S LIC. NO. A004648
45 FREMONT ST. SUITE 1500
SAN FRANCISCO, CA 94105 USA

Tel: (415) 433-3700
Fax: (415) 636-4599

SATELLITE OFFICE
M. ARTHUR GENSLER JR. & ASSOCIATES
FL QUALIFIER'S LIC. NO. A40002837
56 NW 26TH ST
SUITE 200
MIAMI, FL 33127 USA

Tel: (305) 363-7070
Fax: (305) 350-7071

PROJECT NAME:
**S CONWAY RD &
HOFFNER AVE**

PROJECT ADDRESS:
**7072 S CONWAY RD
BELLE ISLE, FL 32812**

STORE #: 9517
PROJECT #: 25629-106
ISSUE DATE: 3/29/24
DESIGN MANAGER: ROMINA VIGNOLO
PRODUCTION DESIGNER: GENSLER
CHECKED BY: GRS GENSLER

SHEET TITLE:
ELECTRICAL DETAILS

SCALE: AS SHOWN

SHEET NUMBER:

E502

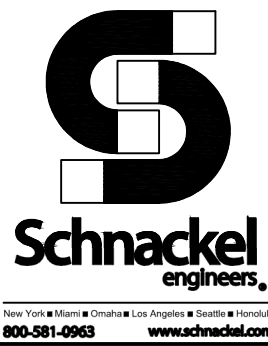

ELECTRICAL GENERAL NOTES

A. ELECTRICAL CONTRACTOR - COORDINATE WITH PLUMBING AND LOW VOLTAGE TRADES FOR SPACE LAYOUT. ASSURE SPACE FOR WALL MOUNTED EQUIPMENT, PLUMBING AND DATA BOXES ARE WELL PLANNED FOR INSTALL.

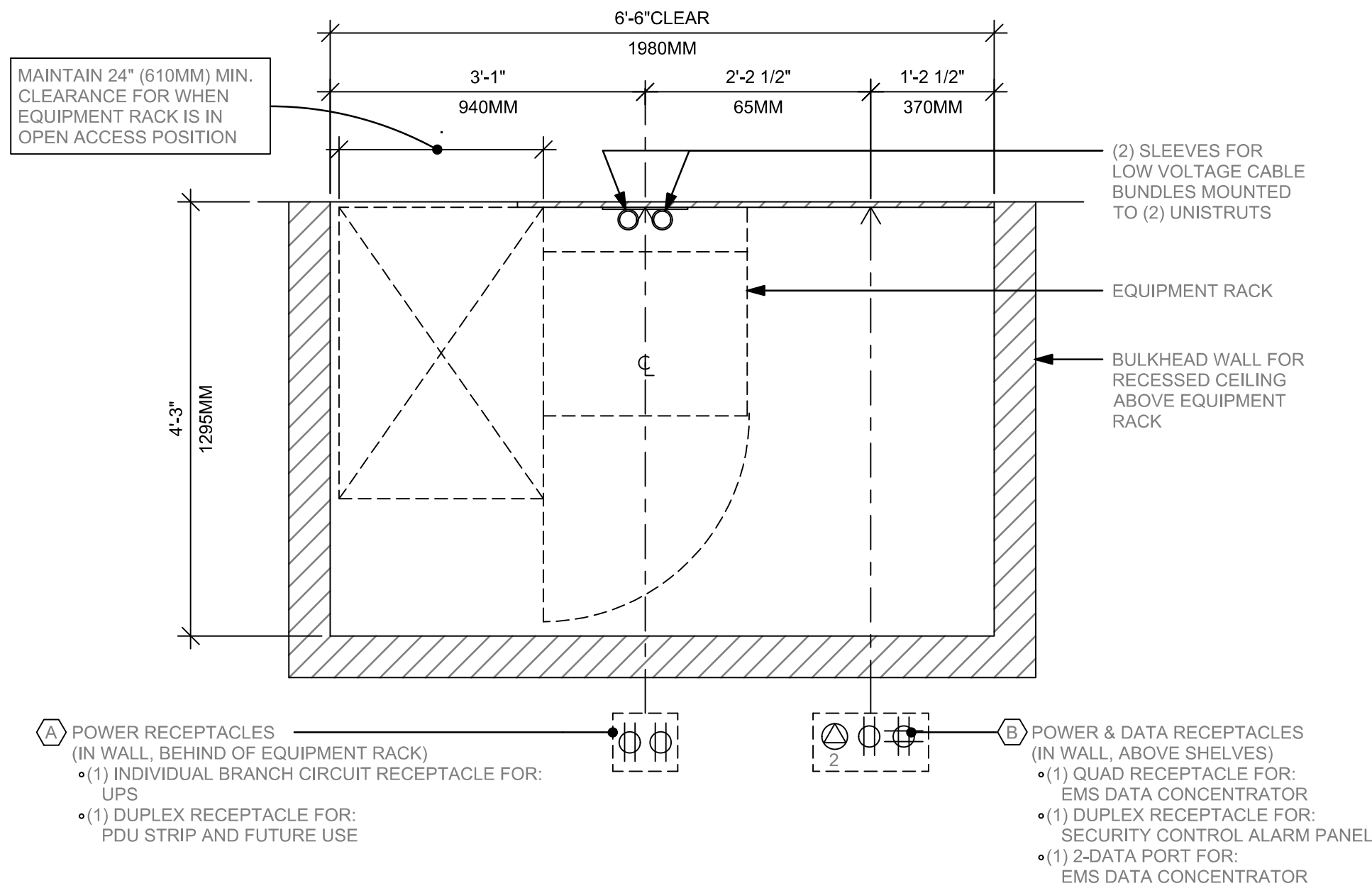

PLAN VIEW

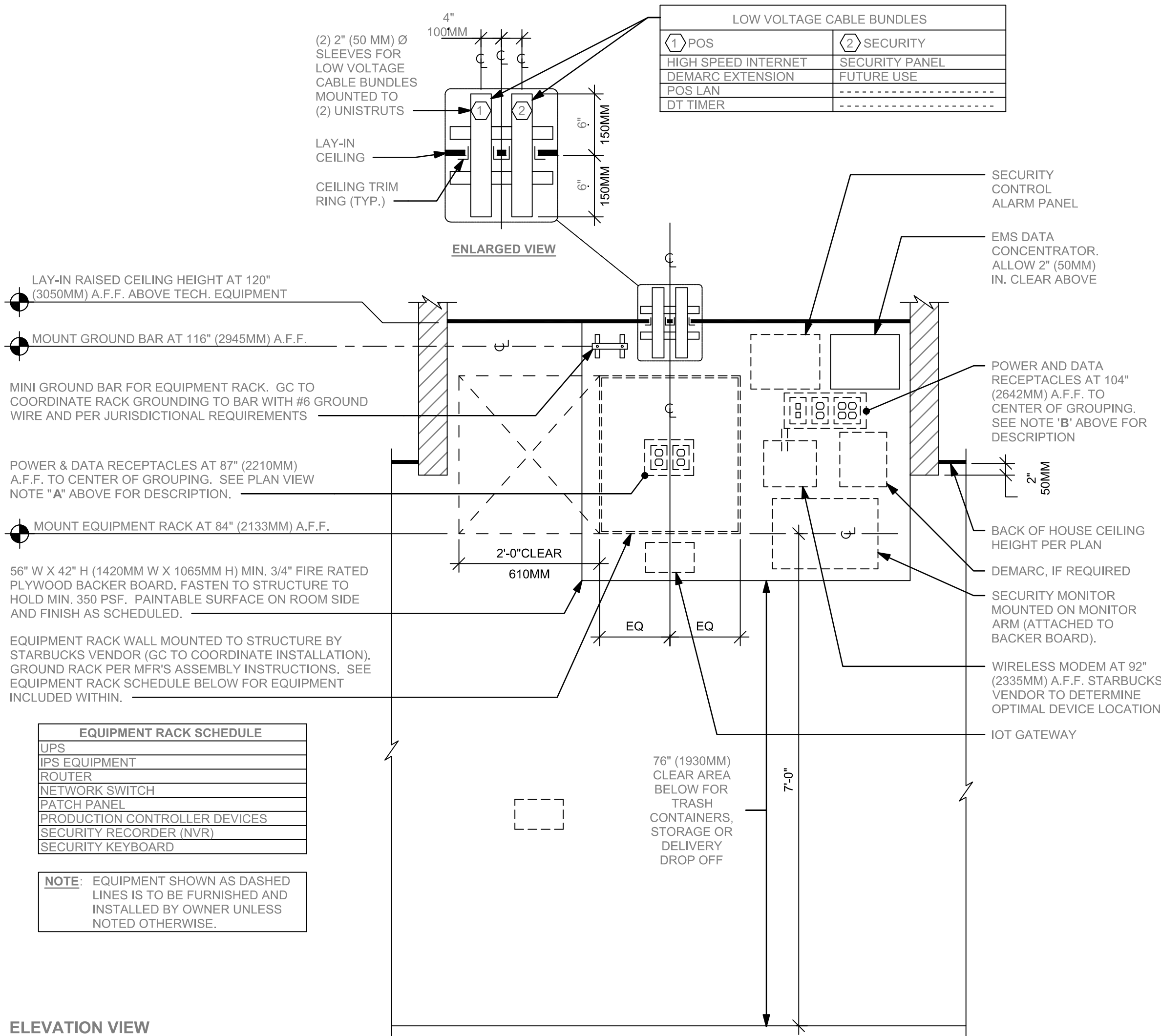

ELEVATION VIEW

② EQUIPMENT RACK LEFT

Scale: 3/4" = 1'-0"

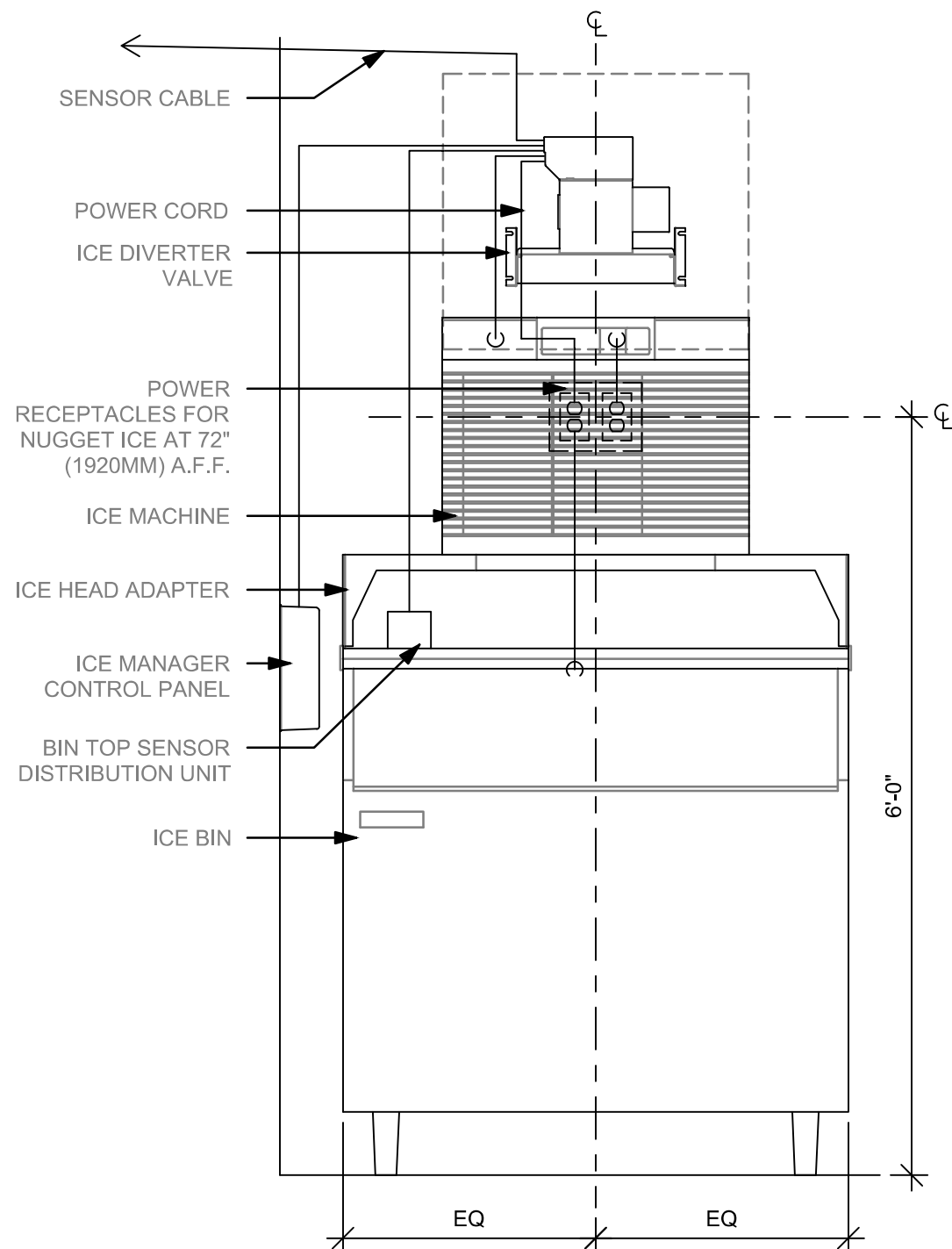

ELEVATION - ELECTRICAL DIAGRAM

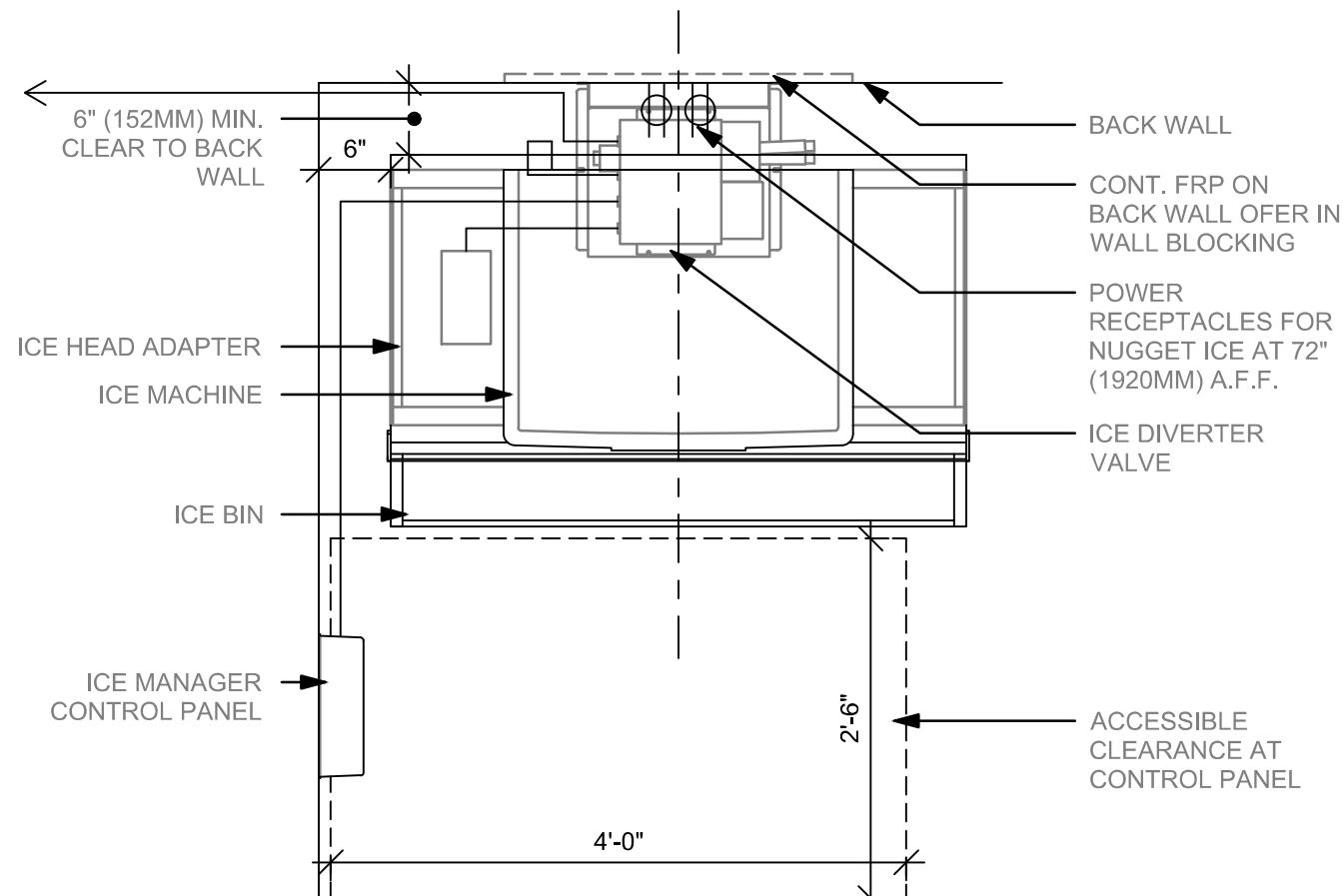

PLAN - ELECTRICAL DIAGRAM

① NUGGET ICE PEDESTAL - STACK

Scale: 3/4" = 1'-0"



STARBUCKS®
2401 UTAH AVENUE SOUTH
SEATTLE, WASHINGTON 98134
(206) 318-1575

THESE DRAWINGS AND THE PROJECT MANUAL ARE CONFIDENTIAL AND SHALL REMAIN THE SOLE PROPERTY OF STARBUCKS CORPORATION, WHICH IS THE OWNER OF THE COPYRIGHT IN THIS WORK. THEY SHALL NOT BE REPRODUCED (IN WHOLE OR IN PART), SHARED WITH THIRD PARTIES OR USED IN ANY MANNER ON OTHER PROJECTS OR EXTENSIONS TO THIS PROJECT WITHOUT THE PRIOR WRITTEN CONSENT OF STARBUCKS CORPORATION. THESE DRAWINGS AND SPECIFICATIONS ARE INTENDED TO EXPRESS DESIGN INTENT FOR A PROTOTYPICAL STARBUCKS STORE (WHICH IS SUBJECT TO CHANGE AT ANYTIME) AND DO NOT REFLECT ACTUAL SITE CONDITIONS. NEITHER PARTY SHALL HAVE ANY OBLIGATION NOR LIABILITY TO THE OTHER (EXCEPT STATED ABOVE) UNTIL A WRITTEN AGREEMENT IS FULLY EXECUTED BY BOTH PARTIES.

STARBUCKS TEMPLATE VERSION: i2023.04.24

Digitally signed
by Gregory R
Schnackel
Date:
2024.03.29
13:40:51-05'00'
Date: 03/29/24 COA#: 28403

Gensler

MAIN OFFICE
M. ARTHUR GENSLER JR. & ASSOCIATES
FL QUALIFIER'S LIC. NO. J058648
45 FREMONT ST. SUITE 1500
SAN FRANCISCO, CA 94105 USA

Tel (415) 433.3700
Fax (415) 636.4599

SATELLITE OFFICE
M. ARTHUR GENSLER JR. & ASSOCIATES
FL QUALIFIER'S LIC. NO. A40002837
56 NW 28TH ST
SUITE 200
MIAMI, FL 33127 USA

Tel (305) 363.7070
Fax (305) 350.7071

PROJECT NAME:
S CONWAY RD &
HOFFNER AVE

PROJECT ADDRESS:
7072 S CONWAY RD
BELLE ISLE, FL 32812

STORE #: 9517
PROJECT #: 25629-106
ISSUE DATE: 3/29/24
DESIGN MANAGER: ROMINA VIGNOLO
PRODUCTION DESIGNER: GENSLER
CHECKED BY: GRS GENSLER

SHEET TITLE:
ELECTRICAL DETAILS

SCALE: AS SHOWN

SHEET NUMBER:

E503

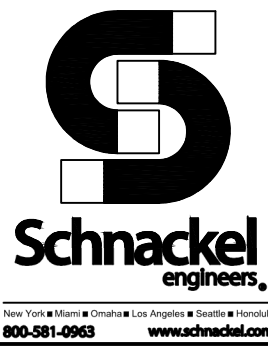

A. ELECTRICAL CONTRACTOR - COORDINATE WITH PLUMBING AND LOW VOLTAGE TRADES FOR SPACE LAYOUT. ASSURE SPACE FOR WALL MOUNTED EQUIPMENT, PLUMBING AND DATA BOXES ARE WELL PLANNED FOR INSTALL.



ADAPTABLE CASEWORK DETAIL

1 WRM 19-01
Scale: 3/4" = 1'-0"



STARBUCKS®
2401 UTAH AVENUE SOUTH
SEATTLE, WASHINGTON 98134
(206) 318-1575

THESE DRAWINGS AND THE PROJECT MANUAL ARE CONFIDENTIAL AND SHALL REMAIN THE SOLE PROPERTY OF STARBUCKS CORPORATION, WHICH IS THE OWNER OF THE COPYRIGHT IN THIS WORK. THEY SHALL NOT BE REPRODUCED (IN WHOLE OR IN PART), SHARED WITH THIRD PARTIES OR USED IN ANY MANNER ON OTHER PROJECTS OR EXTENSIONS TO THIS PROJECT WITHOUT THE PRIOR WRITTEN CONSENT OF STARBUCKS CORPORATION. THESE DRAWINGS AND SPECIFICATIONS ARE INTENDED TO EXPRESS DESIGN INTENT FOR A PROTOTYPICAL STARBUCKS STORE (WHICH IS SUBJECT TO CHANGE AT ANYTIME) AND DO NOT REFLECT ACTUAL CONSTRUCTION. STARBUCKS SHALL HAVE ANY OBLIGATION NOR LIABILITY TO THE OTHER (EXCEPT STATED ABOVE) UNTIL A WRITTEN AGREEMENT IS FULLY EXECUTED BY BOTH PARTIES.

STARBUCKS TEMPLATE VERSION: i2023.04.24

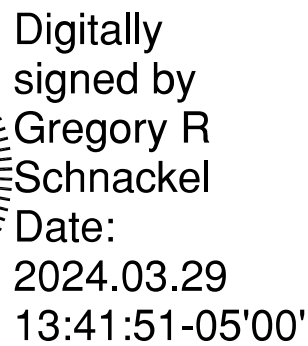

MAIN OFFICE
M. ARTHUR GENSLE JR. & ASSOCIATES
FL. QUALIFIER'S LIC. NO. AR96486
45 FREMONT ST. SUITE 1500
SAN FRANCISCO, CA 94105 USA

SATELLITE OFFICE
M. ARTHUR GENSLE JR. & ASSOCIATES
FL QUALIFIER'S LIC. NO. AA0002837
545 NW 26TH ST
SUITE 250
MIAMI, FL 33127 USA

Tel (415) 433,3700
Fax (415) 836,4599

Tel (305) 350.7070
Fax (305) 350.7071

PROJECT NAME:
S CONWAY RD &
HOFFNER AVE

PROJECT ADDRESS:
7072 S CONWAY RD
BELLE ISLE, FL 32812

STORE #:	9517
PROJECT #:	25629-106
ISSUE DATE:	3/29/24
DESIGN MANAGER:	ROMINA VIGNA
PRODUCTION DESIGNER:	GENSLER
CHECKED BY: GRS	GENSLER

SHEET TITLE:
ELECTRICAL DETAILS

SCALE: AS SHOWN

SHEET NUMBER: E504

EXISTING PANEL "A"																							
FED FROM: VOLTAGE: 208Y/120V, 3 PHASE, 4 WIRE BUS MATERIAL: EXISTING BUS LOAD: 430 AMPS BUS RATING: 400 AMPS MAIN: 400/3 MAIN BREAKER						DISCONNECT SWITCH ENCLOSURE: NEMA 1 FAULT CURRENT: EXISTING AIC/SCCR RATING: MATCH EXISTING OPTIONS*: BONDED EQUIPMENT GROUND BAR						MOUNTING: ENCLOSURE: NEMA 1 FAULT CURRENT: EXISTING AIC/SCCR RATING: MATCH EXISTING OPTIONS*: BONDED EQUIPMENT GROUND BAR						FLUSH MOUNTED NEMA 1 EXISTING MATCH EXISTING BONDED EQUIPMENT GROUND BAR					
NOTES	CKT.	LOAD DESCRIPTION	LOAD (VA)			BREAKER	BREAKER	LOAD (VA)			LOAD DESCRIPTION	CKT.	NOTES										
	1	DT RECEPTACLE	180			20/1	20/1	180			MONITOR FRONT COUNTER	2											
	3	DT RECEPTACLE		360		20/1	20/1		360		SAFE	4											
	5	DT RECEPTACLE			540	20/1	20/1			1200	BLENDER	6											
	7	WATER FILTER SYSTEM	180			20/1	20/1	1200			BLENDER	8											
	9	EXTERIOR SIGNAGE		1000		20/1	20/1		480		U/C RECEPTACLE	10											
GFCI	11	DUAL SOFT HEATER BREWER			4170	50/2	20/1			1320	GRINDER	12											
	13	-----	4170			---	20/1	480			U/C RECEPTACLE	14	GFCI										
NOTE 2	15	TIME CLOCK/CONTACTOR		200		20/1	20/1		1000		CUP LABELER, MOP	16	GFCI										
GFCI	17	U.C. RECEPT/DT PRINTER			720	20/1	20/1			480	U.C. RECEPTACLE	18	GFCI										
NOTE 1	19	OVEN	3000			30/2	40/3	3000			LIFT STATION	20											
GFCI	21	-----		3000		---	---		3000		-----	22											
GFCI	23	U.C. REFRIGERATOR			480	20/1	---			3000	-----	24											
GFCI	25	BOH REFRIGERATOR	480			20/1	30/2	2000			WATER HEATER	26											
GFCI	27	BOH REFRIGERATOR		480		20/1	---		2000		-----	28											
HPL	29	WAREWASHER			3172	40/2	20/1			480	U/C FRIDGE	30											
	31	-----	3172			---	20/1				SPARE	32											
GFCI	33	REACH IN FREEZER		1320		20/1	20/1			500	SECURITY	34											
GFCI	35	REFRIG REACH-IN 1 DOOR			1020	20/1	45/2			2815	ICE MACHINE	36											
	37	SUBFEED PANEL 'C'	9147			100/3	---	2815			-----	38											
	39	-----		6164		---	20/2		1102		PARKING LOT LIGHTING	40											
	41	-----			9049	---	---			1102	-----	42											
FEED--THROUGH LUGS																							
			28473			FTL	SUBFEED PANEL 'B'																
				29148		FTL	-----																
					23876	FTL	-----																
NOTES:																							
GENERAL 1: SEE SPECIFICATIONS FOR OTHER OPTIONS REQUIRED BUT NOT NECESSARILY NOTED ON THIS SCHEDULE.																							
GENERAL 2: PROVIDE A HANDLE TIE TO INTERLOCK ALL CIRCUIT BREAKERS WHICH COMPRISE A MULTIWIRE BRANCH CIRCUIT.																							
GFCI PROVIDE GROUND--FAULT CIRCUIT--INTERRUPTER (GFCI) 5 MILLIAMP TRIP TYPE CIRCUIT BREAKER.																							
HPL PROVIDE PERMANENTLY--INSTALLED HANDLE PADLOCK ACCESSORY TO LOCK CIRCUIT BREAKER IN THE OPEN POSITION.																							
NOTE 1 RELOCATE EXISTING CIRCUIT FROM A--37 TO A--19																							
NOTE 2 RELOCATE EXISTING CIRCUIT FROM A--41 TO A--15																							

LOAD ANALYSIS FOR PANEL "A" (INCLUDING SUBFEEDS)												
LOAD DESCRIPTION	DEMAND FACTOR	PHASE A (VA)		PHASE B (VA)		PHASE C (VA)		TOTAL (VA)				
		CONNECT.	DEMAND	CONNECT.	DEMAND	CONNECT.	DEMAND	CONNECT.	DEMAND			
LIGHTING:	125%	1450	1813	3345	4181	1549	1936	6343	7929			
RECEPTACLE:	90%	3560	3202	4740	4263	4224	3799	12524	11262			
OTHER CONTINUOUS:	125%	0	0	200	250	1500	1875	1700	2125			
OTHER NONCONTINUOUS:	100%	1500	1500	0	0	1500	1500	3000	3000			
WATER HEATING:	100%	2000	2000	2000	2000	0	0	4000	4000			
KITCHEN:	65%	38274	24879	28092	18260	30276	19680	96642	62818			
MOTOR:	100%	17539	17539	17235	17235	17235	17235	52009	52009			
ADD 25% OF LARGEST MOTOR:	100%	625	625	625	625	625	625	1875	1875			
TOTAL:		64948	51556	56237	46813	56909	46649	178093	145017			
EQUIVALENT AMPS:		542	430	469	391	475	389	495	403			
PHASE BALANCE:			6.66%		-3.16%		-3.50%					

EXISTING PANEL "B"																			
FED FROM: PANEL "A" VOLTAGE: 208Y/120V, 3 PHASE, 4 WIRE BUS MATERIAL: EXISTING BUS LOAD: 243 AMPS BUS RATING: 400 AMPS MAIN: MAIN LUG ONLY						MOUNTING: ENCLOSURE: NEMA 1 FAULT CURRENT: EXISTING AIC/SCCR RATING: MATCH EXISTING OPTIONS*: BONDED EQUIPMENT GROUND BAR						FLUSH MOUNTED NEMA 1 EXISTING MATCH EXISTING BONDED EQUIPMENT GROUND BAR							
		LOAD (VA)					LOAD (VA)												
ES	CKT.	LOAD DESCRIPTION	A	B	C	BREAKER	BREAKER	A	B	C	LOAD DESCRIPTION	CKT.	NOTES						
	1	MANAGERS DESK	720			20/1	20/1	450			CAFE TRACK LIGHTING	2	C-2						
	3	NITRO FRIDGE		720		20/1	20/1		643		CAFE/ENGINE LIGHTING	4	C-2						
	5	MANAGERS DESK			720	20/1	20/1			446	WORKROOM LIGHTING	6	C-1						
	7	MANAGERS DESK	720			20/1	20/1	500			EMS DATA	8							
	9	DT SIGN		600		20/1	20/1		1500		EQUIPMENT RACK	10							
	11	BOH RECEPTACLE			360	20/1	20/1			1500	EQUIPMENT RACK	12							
4A	13	SITE SIGNAGE	1000			20/1	50/2	3250			ESPRESSO	14	GFCI						
	15	RECEPTACLE BOH		500		20/1	---		3250		-----	16							
CI	17	2 DOOR BOH FREEZER			1000	20/1	20/1				SPARE	18							
	19	CAFÉ RECEPTACLE	360			20/1	20/1	500			WALL PACKS	20							
CI	21	ICE MACHINE DIVERTER		1200		20/1	20/1		480		CUP LABELER	22							
CI	23	ICE MAHINE EVAP			600	20/1	20/1		720		MONITOR -- POS	24							
CI	25	OVEN	3000			30/2	40/2	3250			ESPRESSO	26	GFCI						
	27	-----		3000		---	---		3250		-----	28							
	29	AC-2			3876	50/3	50/3		3747		AHU-1	30							
	31	-----	3876			---	---		3747		-----	32							
	33	-----		3876		---	---		3747		-----	34							
	35	AC-1			3372	50/3	80/3		6240		AHU-2	36							
	37	-----	3372			---	---		6240		-----	38							
	39	-----		3372		---	---		6240		-----	40							
	41	FREEZER			1000	20/1	20/1			720	BANQUETTE RECEPT	42							
NOTES:																			
GENERAL 1: SEE SPECIFICATIONS FOR OTHER OPTIONS REQUIRED BUT NOT NECESSARILY NOTED ON THIS SCHEDULE.																			
GENERAL 2: PROVIDE A HANDLE TIE TO INTERLOCK ALL CIRCUIT BREAKERS WHICH COMPRISE A MULTIWIRE BRANCH CIRCUIT.																			
GFCI PROVIDE GROUND-FAULT CIRCUIT-INTERRUPTER (GFCI) 5 MILLIAMP TRIP TYPE CIRCUIT BREAKER.																			
C-# ROUTE CIRCUIT THROUGH CONTACTOR (# = CONTACTOR DESIGNATION).																			

ABBREVIATIONS

AFF	ABOVE FINISHED FLOOR
AHJ	AUTHORITIES HAVING JURISDICTION
APPROX	APPROXIMATE
BLDG	BUILDING
CO2	CARBON DIOXIDE
CD	CEILING DIFFUSER
CLG	CEILING
CONST	CONSTRUCTION
CXA	COMMISSIONING AGENT
DEG	DEGREES
DM	STARBUCKS DESIGN MANAGER
DN	DOWN
DTL	DETAIL
DWG(S)	DRAWING(S)
EA	EACH
EC	ELECTRICAL CONTRACTOR
ECP	EQUIPMENT CONTROL PAC
EG	EXHAUST GRILLE
ELEC	ELECTRICAL
EM	EMERGENCY
EMS	ENERGY MANAGEMENT SYSTEM
EXIST	EXISTING
EXT	EXTERIOR
F&I	FURNISH & INSTALL
FOIC	FURNISHED BY OWNER,
FOIO	INSTALLED BY CONTRACTOR
FOIO	FURNISHED BY OWNER,
FOIO	INSTALLED BY OWNER
FLR	FLOOR
FT	FOOT/FEET
G	GAS PIPING
GC	GENERAL CONTRACTOR
HR	HOOR
HVAC	HEATING, VENTILATION, AIR CONDITIONING
I.D.	INSIDE DIAMETER
IAQ	INDOOR AIR QUALITY
LCP	LIGHTING CONTROL PANEL
LL	LANDLORD
LV	LOW VOLTAGE
MAX	MAXIMUM
MC	MECHANICAL CONTRACTOR
MECH	MECHANICAL
MEP	MECHANICAL, ELECTRICAL AND PLUMBING
MFG	MANUFACTURER
MIN	MINIMUM
NTS	NOT TO SCALE
O.D.	OUTSIDE DIMENSION
OSA	OUTSIDE AIR
REF	REFERENCE
REQ'D	REQUIRED
REV	REVISION
RT	ROOFTOP
SF	SQUARE FEET
SHT	SHEET
SPECS	SPECIFICATION(S)
SST	STAINLESS STEEL
TEMP	TEMPORARY
TYP	TYPICAL
UNO	UNLESS NOTED OTHERWISE
UC	UNDER COUNTER
WH	WATER HEATER
WSHP	WATER SOURCE HEAT PUMP

MECHANICAL SYMBOL LEGEND

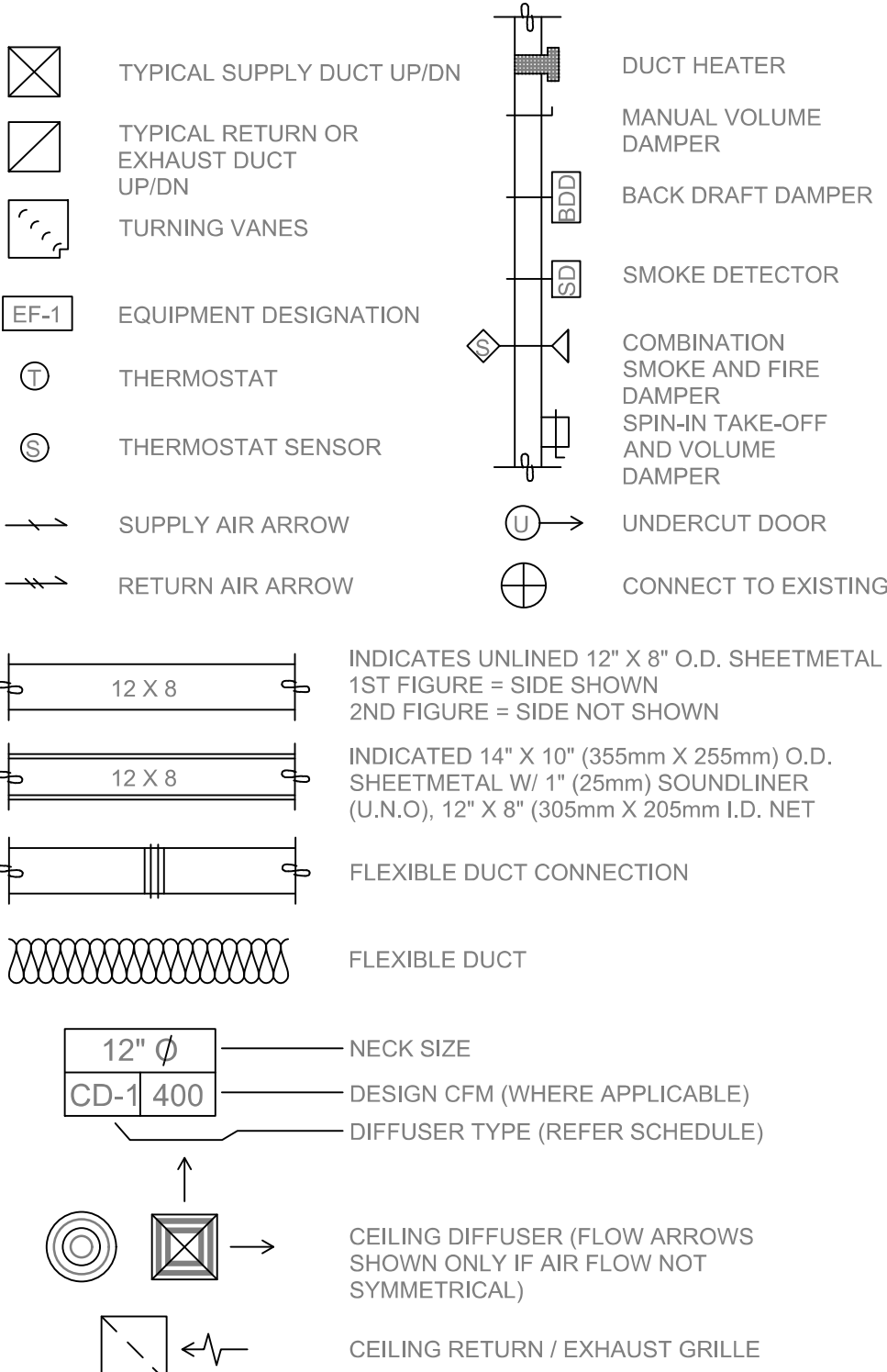

INDICATES UNLINED 12" X 8" O.D. SHEETMETAL
1ST FIGURE = SIDE SHOWN
2ND FIGURE = SIDE NOT SHOWN

INDICATED 14" X 10" (355mm X 255mm) O.D.
SHEETMETAL W/ 1" (25mm) SOUNDLINER
(U.N.O.), 12" X 8" (305mm X 205mm I.D. NET

FLEXIBLE DUCT CONNECTION

FLEXIBLE DUCT

12" Ø
CD-1 400
NECK SIZE
DESIGN CFM (WHERE APPLICABLE)
DIFFUSER TYPE (REFER SCHEDULE)

CEILING DIFFUSER (FLOW ARROWS
SHOWN ONLY IF AIR FLOW NOT
SYMMETRICAL)

CEILING RETURN / EXHAUST GRILLE

CONTROLS AND OPERATION NOTES

THE GENERAL CONTRACTOR SHALL FURNISH AND INSTALL THE FOLLOWING COMPONENTS:

CONTROL WIRING
THE MECHANICAL CONTRACTOR SHALL PROVIDE ALL CONTROL WIRING IN CONDUIT NECESSARY FOR THE COMPLETE AND PROPER OPERATING TEMPERATURE CONTROL SYSTEM INCLUDING ALL MODES OF OPERATION AND INTERLOCK.

EXHAUST FANS
RESTROOM EXHAUST FAN(S) TO BE OPERATED IN CONJUNCTION WITH STORE HOURS UNLESS OTHERWISE NOTED OR APPROVED OR AS REQUIRED BY JURISDICTION (COORDINATE WITH ELECTRICAL).

THERMOSTAT
PERMANENT THERMOSTAT(S) AND REMOTE SENSOR(S) SHALL BE FURNISHED AND INSTALLED. ONE THERMOSTAT AND SENSOR IS PROVIDED FOR EACH UNIT. MOUNT THERMOSTAT(S) AND SENSOR(S) IN LOCATION & HEIGHT AS INDICATED ON DRAWINGS. MECHANICAL CONTRACTOR TO PROVIDE THERMOSTAT IDENTIFICATION LABELS PER SPECIFICATION REQUIREMENTS. REFER TO THERMOSTAT SETUP INSTRUCTIONS BELOW FOR ADDITIONAL REQUIREMENTS.

- THERMOSTAT SETUP INSTRUCTIONS**
PROVIDE THE FOLLOWING SETUP AND PROGRAMMING:
- CONFIGURE AS FOLLOWS:
 - DEGREES "F" DISPLAY
 - 12 HOUR CLOCK
 - CONTINUOUS FAN OPERATION IN OCCUPIED MODE
 - DISABLE KEYBOARD PROGRAMMING
 - SET TIME AND DATE
 - SET TO DISPLAY CURRENT TEMPERATURE.
 - SET OCCUPIED START TIME AT 30 MIN. BEFORE OPENING. SET UNOCCUPIED START TIME AT 30 MIN. AFTER CLOSING. VERIFY HOURS WITH STORE MANAGER OR CONSTRUCTION MANAGER.
 - SET POINTS SHALL BE AS FOLLOWS OR AS APPROPRIATE FOR CLIMATE:
 - OCCUPIED (5° F DEADBAND) (3° C DEADBAND)
 - HEATING: 70° F (21° C)
 - COOLING: 75° F (24° C)
 - UNOCCUPIED
 - HEATING: 60° F (15° C)
 - COOLING: 78° F (25° C)
 - SET TWO (2) HOUR OCCUPIED OVERRIDE FUNCTION TO PROVIDE THE FOLLOWING SET POINT OVERRIDES:
 - HEATING: +2° F (1° C)
 - COOLING: -2° F (1° C)

- DEMAND CONTROL VENTILATION (DCV)**
THE CO2 SENSOR SHALL MODULATE THE AIR HANDLING UNIT OUTSIDE AIR DAMPER TO MAINTAIN 1000 PPM CO2 OR LESS
- OCCUPIED MODE:**
- FAN SHALL RUN CONTINUOUSLY WHILE BRINGING IN MINIMUM DCV OUTSIDE AIR AS INDICATED IN SCHEDULE.
 - IF CO2 SENSOR SET POINT IS BELOW THE SETPOINT, THE AIR DAMPER SHALL BE OPEN TO THE CALCULATED DCV MINIMUM OUTSIDE AIR.
 - IF CO2 SENSOR SETPOINT IS EXCEEDED, OUTSIDE AIR DAMPER SHALL MODULATE TO MAINTAIN 1000 PPM NOT TO EXCEED THE CALCULATED DESIGN MINIMUM OUTSIDE AIR. UPON CO2 PPM FALLING BELOW THE SETPOINT OF 1000 PPM, THE AIR DAMPER SHALL RETURN TO DCV MINIMUM OUTSIDE AIR.
 - THE ECONOMIZER SHALL HAVE PRIORITY OVER THE DCV CONTROLS. OUTSIDE AIR MAY EXCEED DCV MINIMUM AND DESIGN MINIMUM WHEN AIR CONDITIONS ARE APPROPRIATE TO DO SO.
- UNOCCUPIED MODE:**
- FAN SHALL CYCLE WITH HEATING AND OUTSIDE AIR DAMPER CLOSED. OUTSIDE DAMPER SHALL NOT BE CYCLED WITH CO2 PPM SETPOINT.

HVAC EQUIPMENT AND MATERIALS

FILTERS
IF OPERATING HVAC DURING CONSTRUCTION, PROVIDE THREE (3) SETS OF 2" (51MM) MERV6 PLEATED DISPOSABLE FILTERS (OR HIGHER RATING IF REQUIRED BY LEED). USE ONE SET UNTIL COMPLETION OF CONSTRUCTION. INSTALL ONE SET AT COMPLETION OF CONSTRUCTION (PRIOR TO TAB) AND DELIVER ONE SET OF MERV13 FILTERS TO STARBUCKS LABELED TO DENOTE THEIR RESPECTIVE AIR HANDLING UNIT.

BRACING AND ANCHORING
ALL MECHANICAL EQUIPMENT, FIXED OR FLEXIBLY MOUNTED, SHALL BE BRACED OR ANCHORED TO COMPLY WITH LOCAL CODES.

DUCTWORK AND ACCESSORIES

SHEET METAL DUCTWORK
ASSEMBLE AND INSTALL DUCTWORK IN ACCORDANCE WITH RECOGNIZED INDUSTRY PRACTICE FOR ACHIEVING AIR TIGHT (5% LEAKAGE) AND NOISELESS (NO OBJECTIONABLE NOISE) SYSTEMS. NO VARIATION OF DUCT CONFIGURATION OR SIZES WILL BE PERMITTED EXCEPT BY PERMISSION FROM THE ENGINEER.

DAMPERS
PROVIDE CONVENIENTLY LOCATED ACCESS DOORS OF AMPLE SIZE AND QUANTITY FOR SERVICING THE DAMPERS. PROVIDE MOTORIZED DAMPERS AT ALL INTAKE & EXHAUST BUILDING OPENINGS. COORDINATE WITH OTHER TRADES FOR ACCESS PANELS, POWER AND FIRE ALARM INTERFACES. SEE PROJECT MANUAL.

ACOUSTICAL DUCT LINER
UNLESS OTHERWISE INDICATED ON THE PLANS, PROVIDE 1" (25MM) ACOUSTICAL DUCT LINER IN SUPPLY AND RETURN DUCTWORK WITHIN 10'-0" (305CM) OF THE DISCHARGE AND INTAKE OF AIR HANDLING UNITS. INCREASE DUCT SIZE INDICATED ON PLANS AS NEEDED TO ACCOMMODATE LINER. LINER TO BE PROVIDED AND FASTENED TO DUCT WITH MECHANICAL LINER FASTENERS IN ACCORDANCE WITH SMACNA AND PROJECT MANUAL.

FLEXIBLE DUCTWORK
FLEXIBLE DUCT WORK SHALL ONLY BE INSTALLED AS SHOWN IN PLAN AND NOT ABOVE HARD LID CEILINGS. FLEXIBLE DUCTWORK SHALL NOT EXCEED 5'-0" (152CM) IN LENGTH AND TWO 45° ELBOWS. IT SHALL BE PULLED TAUT AND APPROPRIATELY FASTENED TO RIGID BRANCH DUCT & DIFFUSER. BENDS SHALL BE MINIMIZED AND WHERE NEEDED BE A FULL RADIUS BEND. SUPPORT BANDS SHALL BE INSTALLED SO AS TO NOT "CRIMP" FLEX DUCT. FLEXIBLE DUCTWORK SHALL MEET REQUIREMENTS.

TESTING, ADJUSTING, BALANCING

INDEPENDENT AIR BALANCE CONTRACTOR OR QUALIFIED MECHANICAL CONTRACTOR SHALL BE QUALIFIED BY NEBB OR AABC STANDARDS. BALANCER SHALL ACCURATELY BALANCE THE SUPPLY, RETURN AND OUTSIDE AIR, EXHAUST FAN(S), HYDRONIC (WHERE APPLICABLE) AND EXHAUST FAN(S) SYSTEMS TO PROVIDE AIR AND WATER QUANTITIES WITHIN 10% PLUS MINUS OF THE VALUES INDICATED ON THE DRAWINGS AND IN THE SPECIFICATIONS UNLESS MANUFACTURER REQUIRES TIGHTER TOLERANCES. OPERATE AUTOMATIC CONTROLS SYSTEMS AND VERIFY SETPOINTS FOR THERMOSTATS, CO2 SENSORS, DCV, EMS AND ECONOMIZER/OUTSIDE AIR DAMPER. SEE CONTROLS AND OPERATION NOTES AND HVAC SCHEDULES AND NOTES FOR DETAILS. IF DEFICIENCIES OR SITE CONDITIONS PREVENT COMPLETE AND PROPER BALANCING, DO NOT COMPLETE WORK AND SUBMIT A REQUEST FOR INFORMATION TO GET COMPLETE INFORMATION PRIOR TO COMPLETING WORK. SUBMIT THREE (3) COPIES OF THE BALANCE REPORT TO THE ENGINEER, CONSTRUCTION MANAGER AND COMMISSIONING AGENT FOR APPROVAL. THE BALANCE REPORT SHALL INCLUDE NEBB OR AABC CREDENTIALS, EQUIPMENT/INSTRUMENT LIST WIT THE MOST RECENT CALIBRATION DATE AND BALANCE REPORTS FOR ALL HVAC AND EXHAUST SYSTEMS. T&B REPORT SHOULD MATCH NEBB OR AABC STANDARD REPORTS INCLUDING UNIT TEST DATA WITH TEMPERATURES, PRESSURES AND STATIC PRESSURE PROFILES. INCLUDE A COPY OF THE BALANCE REPORT AS APPROVED BY THE ENGINEER WITH APPLICATION FOR FINAL CONTRACT PAYMENT.

IAQ MANAGEMENT PLAN

DURING CONSTRUCTION, CONTRACTOR SHALL COMPLY WITH CHAPTER 3 OF SMACNA'S IAQ GUIDELINES FOR OCCUPIED BUILDINGS UNDER CONSTRUCTION. CONTRACTOR SHALL PERFORM AND SUBMIT ALL INFORMATION AS REQUIRED. IF HVAC SYSTEM IS TO BE USED DURING CONSTRUCTION, INSTALL MERV 8 FILTERS AT EACH RETURN AIR GRILL AND COMPLY WITH SMACNA'S GUIDELINES.

ENERGY MANAGEMENT SYSTEM (EMS)

THE GENERAL CONTRACTOR SHALL INSTALL (OR DEMO AND REINSTALL FOR RENOVATIONS) THE VENSTAR SURVEYOR EMS SYSTEMS PRIOR TO THE LAST WEEK OF CONSTRUCTION. MECHANICAL CONTRACTOR TO INSTALL ONE PERMANENT THERMOSTAT AND REMOTE SENSOR PER HVAC UNIT, AS PROVIDED BY VENSTAR. LOCATE AND MOUNT THERMOSTAT(S) AND SENSOR(S) PER THE DRAWINGS. INSTALL THERMOSTAT IDENTIFICATION LABELS PER VENSTAR SPECIFICATIONS.

MECHANICAL CONTRACTOR TO COMPLETE FINAL CONNECTIONS FROM SURVEYOR DATA CONCENTRATOR TO STORE ROUTER PRIOR TO CONTACTING VENSTAR (818-812-9812). VENSTAR TO PROGRAM THE HVAC AND/OR LIGHTING CONTROLS WITH STANDARD STARBUCKS SETTINGS. FOR ASSISTANCE WITH OR TROUBLESHOOTING OF THE SURVEYOR CONTROLS, CONTACT VENSTAR.

GENERAL MECHANICAL NOTES

- MECHANICAL CONTRACTOR SHALL COORDINATE WITH THE GENERAL CONTRACTOR TO PATCH AND REPAIR ALL EXISTING WALLS, FLOORS, CEILINGS OR OTHER SURFACES IDENTIFIED TO REMAIN THAT MAY BECOME DAMAGED DURING THE COURSE OF WORK.
- DRAWINGS ARE DIAGRAMMATIC AND INDICATE GENERAL INTENT OR ARRANGEMENT OF SYSTEM(S). FURNISH & INSTALL ALL COMPONENTS NEEDED WHETHER INDICATED OR NOT TO PROVIDE A COMPLETE AND OPERATING SYSTEM.
- CONTRACTOR TO VERIFY ALL DIMENSIONS, INCLUDING CLEARANCES REQUIRED BY OTHER TRADES, AND NOTIFY STARBUCKS CONSTRUCTION MANAGER OF ANY DISCREPANCIES PRIOR TO PROCEEDING WITH THE WORK. ALL DIMENSIONS ARE TO THE FACE OF THE FINISHED SURFACE UNLESS NOTED OTHERWISE. ALL DIMENSIONS TO BE TAKEN FROM ACTUAL BUILDING DIMENSIONS.
- THE MECHANICAL CONTRACTOR SHALL COORDINATE HVAC WORK WITH OTHER TRADES. THE ARCHITECTURAL DRAWINGS AND PROJECT MANUAL SHALL TAKE PRECEDENCE OVER ALL OTHER DRAWINGS. SEE ARCHITECTURAL DRAWINGS AND PROJECT MANUAL FOR DIMENSIONED DIFFUSER LOCATIONS AND MOUNTING HEIGHTS WHERE EXPOSED.
- NEW DUCTWORK AND EQUIPMENT SHALL NOT BE INSTALLED WHERE IT OBSTRUCTS ANY EXISTING OR NEW AREAS THAT REQUIRE ACCESS.
- INSULATE DUCTWORK PER CODE AND SPEC. REQUIREMENTS. COORDINATE CLEARANCE REQUIREMENTS FOR ADDED INSULATION.
- ALL IS NEW UNLESS NOTED OTHERWISE.

GENERAL NOTES

SCOPE
THE INTENT OF THE PROJECT MANUAL AND THE DRAWINGS IS TO PROVIDE A COMPLETE AND FULLY OPERATIONAL MECHANICAL SYSTEM. THE MECHANICAL CONTRACTOR SHALL FURNISH ALL LABOR, MATERIAL, AND EQUIPMENT NECESSARY TO COMPLETE THE MECHANICAL WORK.

SITE EXAMINATION
THE MECHANICAL CONTRACTOR SHALL THOROUGHLY EXAMINE ALL AREAS WHERE EQUIPMENT, DUCTWORK, AND PIPING WILL BE INSTALLED AND WILL REPORT ANY CONDITION THAT, IN HIS OPINION, PREVENTS THE PROPER INSTALLATION OF THE MECHANICAL WORK.

PENETRATIONS
WHERE PIPES AND DUCTS PENETRATE WALL, SEAL OPENINGS TO PREVENT AIR TRANSFER BETWEEN SPACES. USE FIRE RATED SEALANTS ON ALL FIRE SEPARATION PENETRATIONS, INCLUDING FLOORS. SEAL AROUND ALL PIPES AND DUCTS PENETRATING FIRE SEPARATIONS WITH NON-COMBUSTIBLE PACKING RETAINED BY METAL COLLARS. THE ASSEMBLY SHALL BE APPROVED BY STATE FIRE MARSHALL.

STANDARDS
EQUIPMENT AND MATERIALS SHALL CONFORM WITH THE APPROPRIATE PROVISIONS OF CSA, UL, ARL, ASME, ASTM, UL, NEMA, ANSI, SMACNA, ASHRAE, NFPA, AS APPLICABLE TO EACH INDIVIDUAL UNIT OR ASSEMBLY.

CODES
ALL WORK SHALL BE PERFORMED IN STRICT ACCORDANCE WITH ALL APPLICABLE PROVINCIAL AND LOCAL CODES AND ORDINANCES. IN CASE OF CONFLICT BETWEEN THE DRAWINGS AND PROJECT MANUAL AND THE CODES AND ORDINANCES, USE WHICHEVER IS MORE STRINGENT. THE MECHANICAL CONTRACTOR SHALL SATISFY CODE REQUIREMENTS AS A MINIMUM STANDARD WITHOUT ANY EXTRA COST TO STARBUCKS.

PERMITS AND FEES
THE MECHANICAL CONTRACTOR SHALL PROCURE AND PAY FOR ALL PERMITS, FEES, AND INSPECTIONS NECESSARY TO COMPLETE THE MECHANICAL WORK.

WARRANTY
THE MECHANICAL CONTRACTOR SHALL UNCONDITIONALLY WARRANT ALL WORK TO BE FREE OF DEFECTS IN MATERIAL AND WORKMANSHIP FOR A PERIOD OF ONE (1) YEAR FROM THE DATE OF FINAL ACCEPTANCE BY STARBUCKS AND WILL REPAIR OR REPLACE ANY DEFECTIVE WORK PROMPTLY AND WITHOUT CHARGE AND RESTORE ANY OTHER EXISTING WORK DAMAGED IN THE COURSE OF REPAIRING DEFECTIVE MATERIALS AND WORKMANSHIP.

PERMIT SET - FOR CONSTRUCTION USE



STARBUCKS®
2401 UTAH AVENUE SOUTH
SEATTLE, WASHINGTON 98134
(206) 318-1575

THESE DRAWINGS AND THE PROJECT MANUAL ARE CONFIDENTIAL AND SHALL REMAIN THE SOLE PROPERTY OF STARBUCKS CORPORATION, WHICH IS THE OWNER OF THE COPYRIGHT IN THIS WORK. THEY SHALL NOT BE REPRODUCED (IN WHOLE OR IN PART), SHARED WITH THIRD PARTIES OR USED IN ANY MANNER ON OTHER PROJECTS OR EXTENSIONS TO THIS PROJECT WITHOUT THE PRIOR WRITTEN CONSENT OF STARBUCKS CORPORATION. THESE DRAWINGS AND SPECIFICATIONS ARE INTENDED TO EXPRESS DESIGN INTENT FOR A PROTOTYPICAL STARBUCKS STORE (WHICH IS SUBJECT TO CHANGE AT ANYTIME) AND DO NOT REFLECT ACTUAL SITE CONDITIONS. NEITHER PARTY SHALL HAVE ANY OBLIGATION NOR LIABILITY TO THE OTHER (EXCEPT STATED ABOVE) UNTIL A WRITTEN AGREEMENT IS FULLY EXECUTED BY BOTH PARTIES.

STARBUCKS TEMPLATE VERSION: I2023.04.24

Digitally signed
by Gregory R
Schnackel
Date:
2024.03.29
13:44:09-05'00'
Date: 03/29/24 CO# 28403

Gensler

MAIN OFFICE
M. ARTHUR GENSLER JR. & ASSOCIATES
FL QUALIFIERS LLC, NO. A4006485
45 FREMONT ST., SUITE 1500
SAN FRANCISCO, CA 94105 USA
Tdl (415) 433.3700
Fax (415) 858.4599
SATELLITE OFFICE
M. ARTHUR GENSLER JR. & ASSOCIATES
FL QUALIFIERS LLC, NO. A40002837
565 NW 26TH ST
SUITE 200
MIAMI, FL 33127 USA
Tdl (305) 363.7070
Fax (305) 350.7071

PROJECT NAME:
S CONWAY RD &
HOFFNER AVE

PROJECT ADDRESS:
7072 S CONWAY RD
BELLE ISLE, FL 32812

STORE #: 9517
PROJECT #: 25629-106
ISSUE DATE: 3/29/24
DESIGN MANAGER: ROMINA VIGNOLO
PRODUCTION DESIGNER: GENSLER
CHECKED BY: GRS GENSLER

SHEET TITLE:
MECHANICAL NOTES

SCALE: AS SHOWN

SHEET NUMBER:
M001

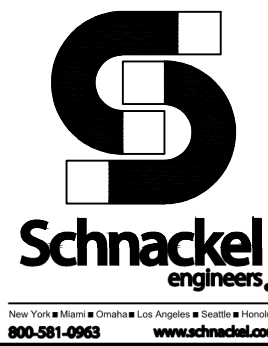

MECHANICAL PLAN NOTES

- 1

EXISTING TRANE TTA090D300A, 7.5 TON CONDENSING UNIT AND REFRIGERANT PIPING TO REMAIN. CONTRACTOR SHALL FIELD VERIFY EXACT LOCATION.
- 2

EXISTING TRANE TTA090H300A, 7.5 TON CONDENSING UNIT AND REFRIGERANT PIPING TO REMAIN. CONTRACTOR SHALL FIELD VERIFY EXACT LOCATION.
- 3

EXISTING TRANE TWE090D300A, 7.5 TON AIR HANDLING UNIT AND REFRIGERANT PIPING TO REMAIN. CONTRACTOR SHALL FIELD VERIFY EXACT LOCATION. CONTRACTOR SHALL BALANCE UNIT TO PROVIDE 3000 CFM OF SUPPLY AIR. CONTRACTOR TO VERIFY EXISTING UNIT CAN PROVIDE 180 CFM OF OUTDOOR AIR.
- 4

EXISTING TRANE TWE090E300A, 7.5 TON AIR HANDLING UNIT AND REFRIGERANT PIPING TO REMAIN. CONTRACTOR SHALL FIELD VERIFY EXACT LOCATION. CONTRACTOR SHALL BALANCE UNIT TO PROVIDE 3000 CFM OF SUPPLY AIR. CONTRACTOR TO VERIFY EXISTING UNIT CAN PROVIDE 180 CFM OF OUTDOOR AIR.
- 5

VERIFY EXISTING CONDITIONS. IF NOT PRESENT, DUCT SMOKE DETECTOR ON SUPPLY SIDE DUCT AND SHUTDOWN RELAY SHALL BE FURNISHED BY THE ELECTRICAL CONTRACTOR FOR INSTALLATION BY THE MECHANICAL CONTRACTOR. ALL WIRING SHALL BE BY THE ELECTRICAL CONTRACTOR.
- 6

PROVIDE TEMPORARY CONSTRUCTION THERMOSTAT. MOUNT (3) THERMOSTATS AT 48" ABOVE FINISHED FLOOR, COORDINATE LOCATION WITH CONSTRUCTION MANAGER. FINAL EMS THERMOSTAT PROVIDED BY VENSTAR. MOUNT VENSTAR REMOTE TEMPERATURE SENSOR AT 60" AFF.
- 7

EXISTING SUPPLY AIR DUCTWORK TO REMAIN.
- 8

EXISTING RETURN AIR DUCTWORK TO REMAIN.
- 9

EXISTING SUPPLY AIR DIFFUSER TO REMAIN. CONTRACTOR SHALL CLEAN AND REPAIR DIFFUSER TO A LIKE NEW CONDITION. IF THE DEVICE CANNOT BE REPAIRED TO A LIKE NEW CONDITION, IT SHALL BE REPLACED WITH A NEW DIFFUSER THAT MATCHES THE EXISTING DEVICE IN EVERY RESPECT. BALANCE TO THE INDICATED CFM.
- 10

RELOCATE EXISTING SUPPLY DIFFUSER TO THE LOCATION SHOWN. EXTEND DUCTWORK AS REQUIRED. CONTRACTOR SHALL CLEAN AND REPAIR DIFFUSER TO A LIKE NEW CONDITION. IF THE DEVICE CANNOT BE REPAIRED TO A LIKE NEW CONDITION, IT SHALL BE REPLACED WITH A NEW DIFFUSER THAT MATCHES THE EXISTING DEVICE IN EVERY RESPECT. BALANCE TO THE INDICATED CFM.
- 11

EXISTING RETURN AIR GRILLE TO REMAIN. CONTRACTOR SHALL CLEAN AND REPAIR GRILLE TO A LIKE NEW CONDITION. IF THE DEVICE CANNOT BE REPAIRED TO A LIKE NEW CONDITION, IT SHALL BE REPLACED WITH A NEW GRILLE THAT MATCHES THE EXISTING DEVICE IN EVERY RESPECT.
- 12

RELOCATE EXISTING RETURN AIR GRILLE TO THE LOCATION SHOWN. CONTRACTOR SHALL CLEAN AND REPAIR GRILLE TO A LIKE NEW CONDITION. IF THE DEVICE CANNOT BE REPAIRED TO A LIKE NEW CONDITION, IT SHALL BE REPLACED WITH A NEW GRILLE THAT MATCHES THE EXISTING DEVICE IN EVERY RESPECT.
- 13

PROVIDE NEW EXHAUST FAN AS NOTED ON PLANS AND SCHEDULED ON SHEET M-501. THE CONTRACTOR SHALL FIELD VERIFY THAT THE LOCATION SHOWN IS A MINIMUM OF 15'-0" FROM ANY OUTDOOR AIR INTAKE.
- 14

UNDERCUT DOOR 1" TO ALLOW TRANSFER OF AIR.

MECHANICAL GENERAL NOTES

- A. EXISTING CONDITIONS ARE BASED ON RECORD DRAWINGS PROVIDED BY THE OWNER. CONTRACTOR SHALL ADJUST TO ACTUAL FIELD CONDITIONS AT NO ADDITIONAL EXPENSE TO THE PROJECT.
- B. ALL WORK SHALL BE COMPLETED IN ACCORDANCE WITH ALL APPLICABLE GOVERNMENT AND LOCAL CODES.
- C. MECHANICAL CONTRACTOR SHALL FIELD COORDINATE WITH ELECTRICAL CONTRACTOR FOR ALL POWER REQUIREMENTS.
- D. THE CONTRACTOR SHALL COOPERATE WITH THE OTHER TRADES SO THAT THE INSTALLATION OF ALL EQUIPMENT MAY BE PROPERLY COORDINATED.
- E. ALL EQUIPMENT FURNISHED SHALL FIT THE SPACE AVAILABLE WITH CONNECTIONS IN THE REQUIRED LOCATIONS AND WITH ADEQUATE SPACE FOR OPERATING AND SERVICING. THE DRAWINGS ARE GENERALLY DIAGRAMMATIC AND INDICATE THE INTENT OF THE INSTALLATION WHILE THE SPECIFICATIONS AND EQUIPMENT LIST DENOTE THE TYPE AND QUALITY OF MATERIAL AND WORKMANSHIP TO BE USED. THE DRAWINGS SHALL NOT BE SCALED FOR EXACT MEASUREMENTS. WHERE A CONFLICT EXISTS BETWEEN THE DRAWINGS AND THE SPECIFICATIONS, THE HIGHER AND/OR MORE COSTLY STANDARD WILL APPLY. THE CONTRACTOR SHALL PROMPTLY NOTIFY THE ENGINEER WHOSE DECISION SHALL BE FINAL. NO ALLOWANCE WILL BE MADE SUBSEQUENTLY IN THIS REGARD ON BEHALF OF THE CONTRACTOR AFTER AWARD OF THE CONTRACT.
- F. COORDINATE DUCT ROUTING AND HEIGHTS WITH GENERAL CONTRACTOR. VERIFY ALL CLEARANCES BEFORE STARTING WORK.
- G. THE CONTRACTOR SHALL INSTALL ALL PIPING, DUCTWORK AND EQUIPMENT AS REQUIRED TO CONFORM TO THE STRUCTURE. AVOID OBSTRUCTIONS, PRESERVE CEILING HEIGHTS AND HEADROOM AND MAKE ALL EQUIPMENT REQUIRING MAINTENANCE OR REPAIR ACCESSIBLE.
- H. ALL DUCT CONNECTIONS TO HVAC EQUIPMENT MUST BE MADE WITH FLEXIBLE CONNECTORS.
- I. DO NOT ATTACH ANYTHING TO DECK ABOVE. ATTACH TO STRUCTURE (i.e. BEAMS, JOISTS) ONLY. DUCT HANGERS SHALL BE INSTALLED IN ACCORDANCE WITH LOCAL CODE. ALL CONNECTIONS TO JOISTS SHALL BE MADE AT THE TOP CORN.
- J. ALL DUCT DIMENSIONS INDICATED ARE CLEAR INSIDE DIMENSIONS. ALL SUPPLY AND UNTEMPERED OUTDOOR AIR DUCTWORK SHALL BE LINED WITH 1" ACOUSTICAL DUCT LINER OR WRAPPED WITH 1-1/2" THICK FIRE RETARDANT FIBERGLASS WITH A REINFORCED ALUMINUM FOIL JACKET AND SHALL BE APPROVED FOR USE BY SMACNA AND NAIMA. RETURN AIR TRANSFER DUCTS AND RETURN DUCTWORK WITHIN 10 FEET OF THE UNIT FAN SHALL BE LINED WITH 1" ACOUSTICAL DUCT LINER.
- K. ALL SUPPLY AND UNTEMPERED OUTDOOR AIR DUCTWORK VISIBLE TO THE PUBLIC SHALL BE INTERNALLY LINED AND PAINTED TO MATCH THE SURROUNDING AREA. DUCT WRAP INSULATION IS NOT PERMITTED IN THESE AREAS.
- L. TENANT'S CONTRACTOR SHALL BE RESPONSIBLE FOR THE FIELD VERIFICATION OF ALL UTILITY RUNS AND/OR OTHER IMPROVEMENTS LOCATED ON THE PREMISES PRIOR TO BIDDING. TENANT'S CONTRACTOR SHALL ALSO BE RESPONSIBLE FOR ALL COSTS RELATING TO THE RELOCATION OF, DAMAGE TO, REPAIR OF ANY EXISTING UTILITY RUNS AND/OR IMPROVEMENTS WHICH ARE DAMAGED AS A RESULT OF TENANT'S WORK IN OR AROUND THE PREMISES.
- M. ALL ROOFING WORK SHALL BE PERFORMED BY LANDLORD'S APPROVED ROOFING CONTRACTOR AT TENANT'S EXPENSE, IF REQUIRED IN LEASE OR TENANT CRITERIA MANUAL.
- N. MECHANICAL CONTRACTOR SHALL PROVIDE TENANT WITH A WRITTEN ONE (1) YEAR MANUFACTURER'S WARRANTY ON ALL HVAC EQUIPMENT PROVIDED AND / OR INSTALLED. THE WARRANTY SHALL INCLUDE ALL LABOR, MATERIALS AND THREE (3) ROUTINE SERVICES INCLUDING FILTER CHANGES DURING A ONE (1) YEAR PERIOD.
- O. AT THE COMPLETION OF CONSTRUCTION AN NEBB, AABC OR TABB CERTIFIED AIR BALANCE REPORT SHALL BE SUBMITTED TO THE ENGINEER AND LANDLORD. THE BALANCING MUST BE COMPLETED BY AN INDEPENDENT, THIRD PARTY CONTRACTOR WITH NO TIES TO THE INSTALLING CONTRACTORS.
- P. ALL THERMOSTATS, SENSORS, AND ASSOCIATED CONTROLS SHALL BE COORDINATED WITH VENSTAR.

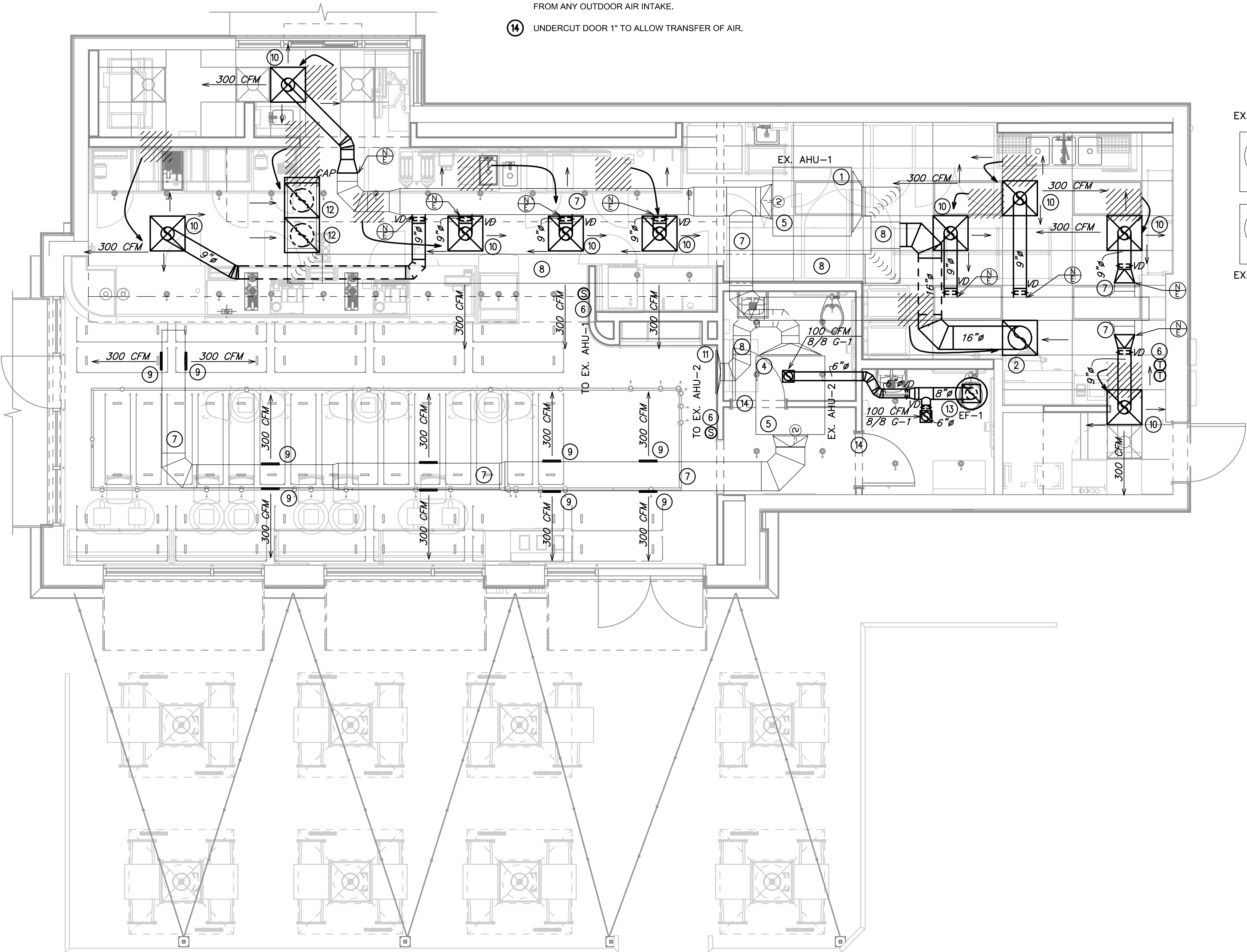

1 MECHANICAL DESIGN PLAN
Scale: 1/4" = 1'-0"

LEGEND	
	EXISTING
	NEW WORK
	NEW TO EXISTING CONNECTION

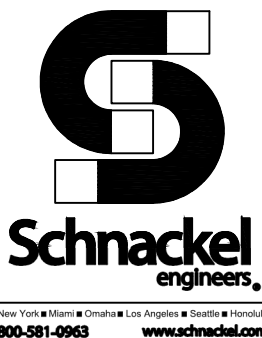

PERMIT SET - FOR CONSTRUCTION USE



STARBUCKS®
2401 UTAH AVENUE SOUTH
SEATTLE, WASHINGTON 98134
(206) 318-1575

THESE DRAWINGS AND THE PROJECT MANUAL ARE CONFIDENTIAL AND SHALL REMAIN THE SOLE PROPERTY OF STARBUCKS CORPORATION, WHICH IS THE OWNER OF THE COPYRIGHT IN THIS WORK. THEY SHALL NOT BE REPRODUCED (IN WHOLE OR IN PART), SHARED WITH THIRD PARTIES OR USED IN ANY MANNER ON OTHER PROJECTS OR EXTENSIONS TO THIS PROJECT WITHOUT THE PRIOR WRITTEN CONSENT OF STARBUCKS CORPORATION. THESE DRAWINGS AND SPECIFICATIONS ARE INTENDED TO EXPRESS DESIGN INTENT FOR A PROTOTYPICAL STARBUCKS STORE (WHICH IS SUBJECT TO CHANGE AT ANYTIME) AND DO NOT REFLECT ACTUAL SITE CONDITIONS. NEITHER PARTY SHALL HAVE ANY OBLIGATION NOR LIABILITY TO THE OTHER (EXCEPT STATED ABOVE) UNTIL A WRITTEN AGREEMENT IS FULLY EXECUTED BY BOTH PARTIES.

STARBUCKS TEMPLATE VERSION: i2023.04.24

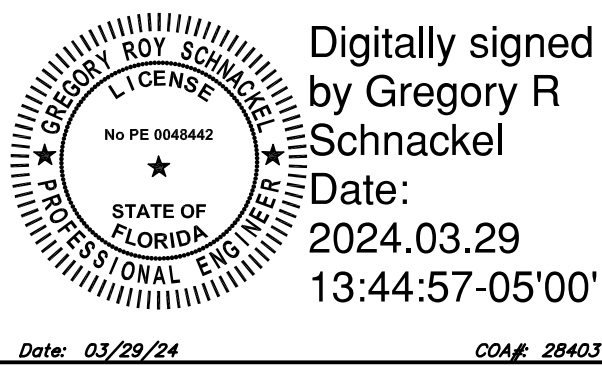

Gensler

MAIN OFFICE
M. ARTHUR GENSLER JR. & ASSOCIATES
FL QUALIFIER'S LIC. NO. J056468
45 FREMONT ST. SUITE 1500
SAN FRANCISCO, CA 94105 USA
Tel (415) 433-3700
Fax (415) 636-4599
SATELLITE OFFICE
M. ARTHUR GENSLER JR. & ASSOCIATES
FL QUALIFIER'S LIC. NO. A4002837
565 NW 26TH ST
SUITE 200
MIAMI, FL 33127 USA
Tel (305) 363-7070
Fax (305) 350-7071

PROJECT NAME:
S CONWAY RD &
HOFFNER AVE

PROJECT ADDRESS:
7072 S CONWAY RD
BELLE ISLE, FL 32812

STORE #: 9517
PROJECT #: 25629-106
ISSUE DATE: 3/29/24
DESIGN MANAGER: ROMINA VIGNOLO
PRODUCTION DESIGNER: GENSLER
CHECKED BY: GRS GENSLER

SHEET TITLE:
MECHANICAL DESIGN
PLAN

SCALE: AS SHOWN

SHEET NUMBER:
M101

EXHAUST FANS													
MARK	LOCATION	SERVICE	AIRFLOW (CFM)	EXTERNAL STATIC (IN H2O)	SONES	MOTOR DATA				RPM	MANUFACTURER	MODEL NUMBER	REMARKS
						FAN (HP)	VOLT	PH					
EF-1	ROOF	RESTROOMS	200	0.50	7.3	1/20	115	1	1,550	GREENHECK	G-080-D	(1-6)	
REMARKS:													
1. PROVIDE FAN WITH SOLID STATE SPEED CONTROL.													
2. PROVIDE WITH BACKDRAFT DAMPER.													
3. PROVIDE WITH GPF-19 24 INCH HEIGHT ROOF CURB.													
4. FAN SHALL BE UL/CUL 705 LISTED.													
5. PROVIDE WITH GALVANIZED BIRDSCREEN.													
6. FLORIDA PRODUCT APPROVAL #FL13225.1.													

DIFFUSERS, GRILLES AND REGISTERS						
MARK	SERVICE	LOCATION	CEILING TYPE	MOUNTING TYPE	MANUFACTURER	MODEL NUMBER
G-1	RETURN	CEILING	GYP. BOARD	SURFACE	TITUS	50F X X X 1 26
REMARKS: 1. TITUS IS THE BASE OF DESIGN. KRUEGER, PRICE, NAILOR, CARNES ARE EQUAL. NO EXCEPTIONS. 2. SEE PLAN FOR NECK SIZE. 3. PROVIDE 1/2" X 1/2" X 1" CORE. 4. COORDINATE WITH ARCHITECT AND STARBUCKS CONSTRUCTION MANAGER ON FINAL FINISH AND COLOR FOR ALL DEVICES.						

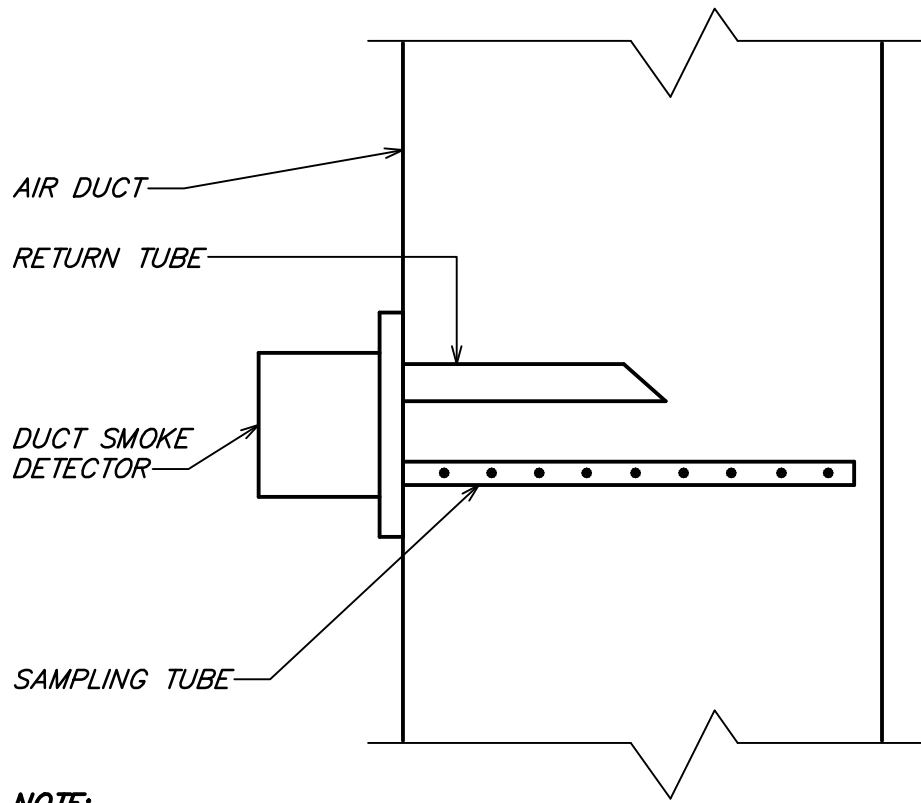

NOTE:
1. DUCT SMOKE DETECTOR ON RETURN AND/OR SUPPLY SIDE DUCT AND SHUTDOWN RELAY SHALL BE FURNISHED BY THE ELECTRICAL CONTRACTOR FOR INSTALLATION BY THE MECHANICAL CONTRACTOR. ALL WIRING SHALL BE BY THE ELECTRICAL CONTRACTOR.

DUCT SMOKE DETECTOR DETAIL

NOT TO SCALE

HVAC DESIGN REQUIRES	YES	NO
DUCT SMOKE DETECTOR	X	
FIRE DAMPER(S)		X
SMOKE DAMPER(S)		X
FIRE RATED ENCLOSURE		X
FIRE RATED ROOF FLOOR CEILING ASSEMBLY		X
FIRE STOPPING		X
SMOKE CONTROL		X

HVAC DESIGN CHART

NOT TO SCALE

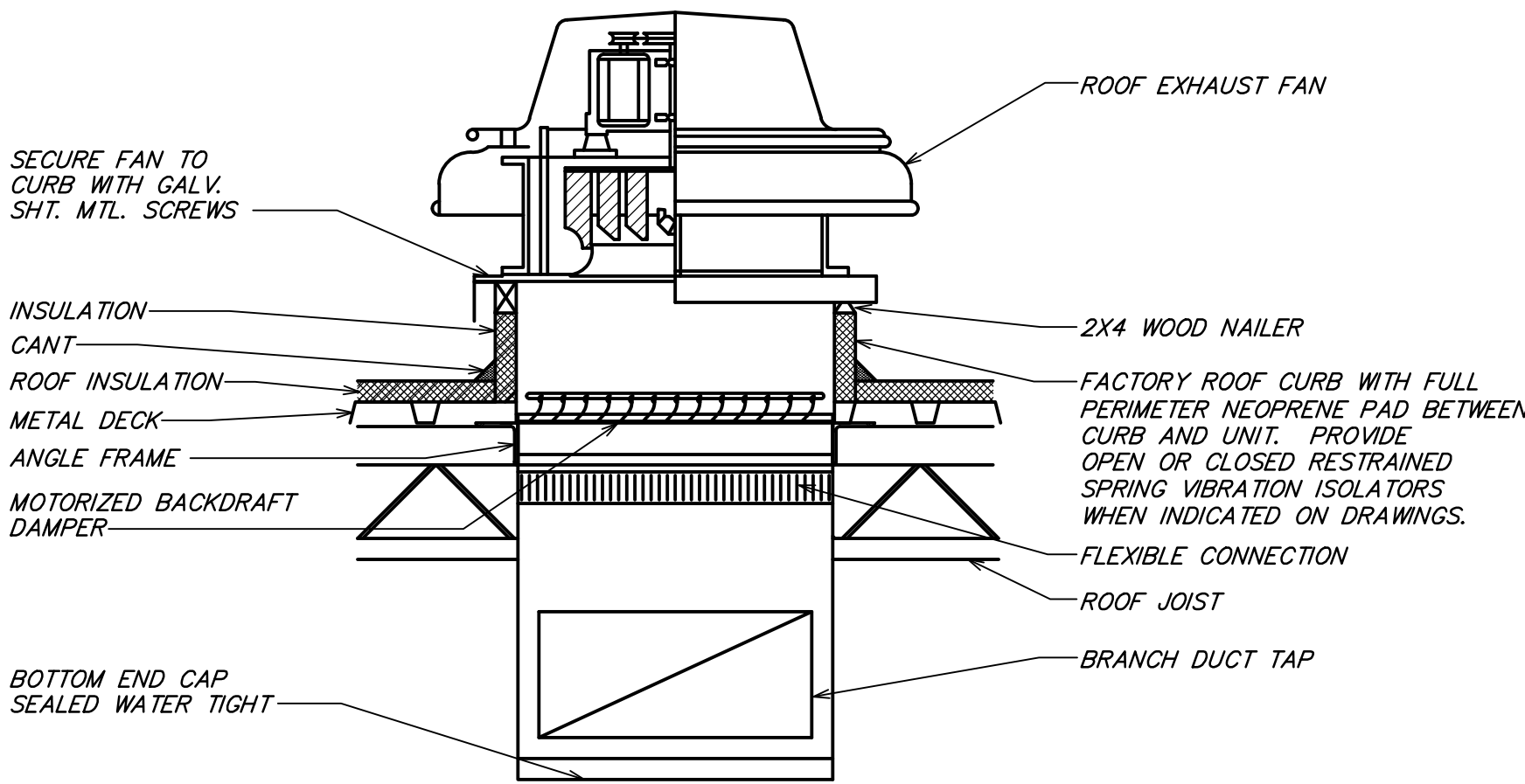

ROOF EXHAUST FAN DETAIL

NOT TO SCALE

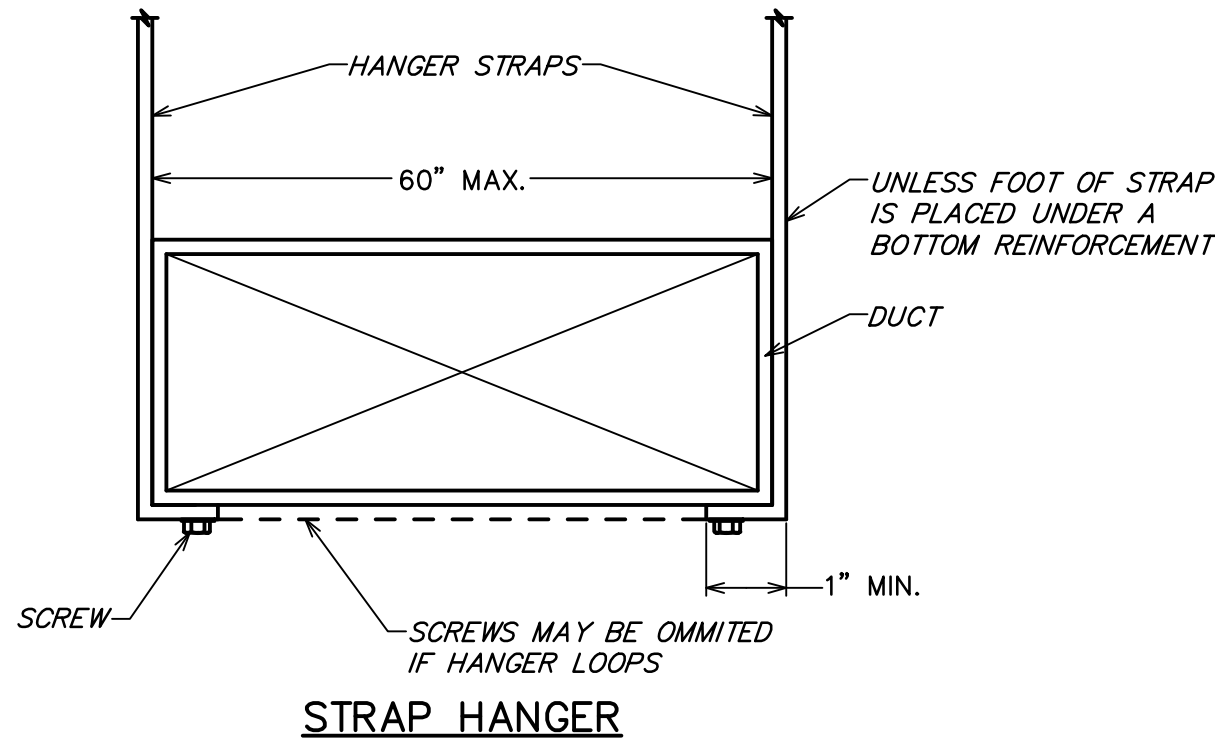

STRAP HANGER

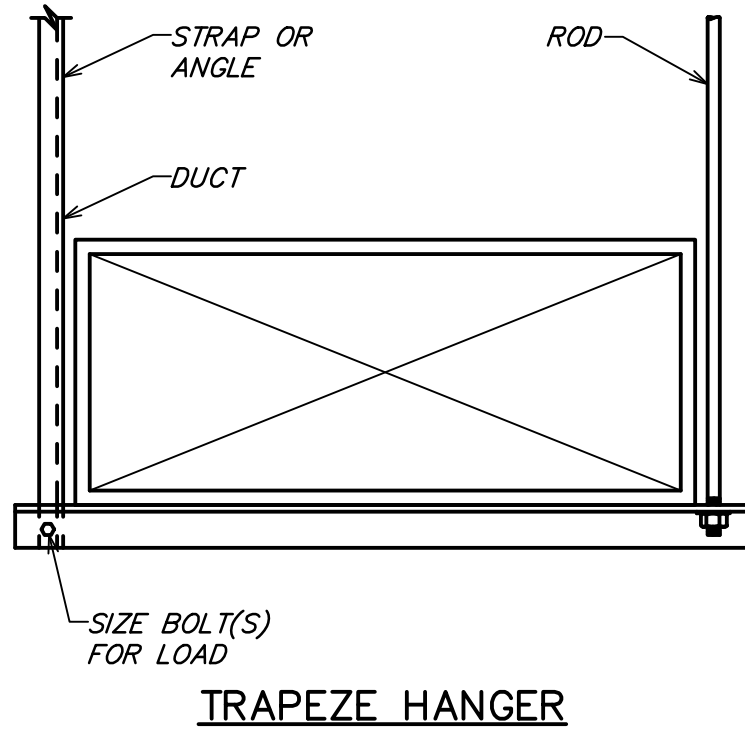

TRAPEZE HANGER

DIA.	WIRE DIA.	ROD	STRAP
10" DN	ONE 12 GA.	1/4"	1" x 22 GA.
11-18"	TWO 12 GA. OR ONE 8 GA.	1/4"	1" x 22 GA.
19-24"	TWO 10 GA.	1/4"	1" x 22 GA.
25-36"	TWO 8 GA.	3/8"	1" x 20 GA.
37-50"	-	TWO 3/8"	TWO 1" x 20 GA.
51-60"	-	TWO 3/8"	TWO 1" x 18 GA.
61-84"	-	TWO 3/8"	TWO 1" x 16 GA.
85-96"	-	TWO 1/2"	TWO 1 1/2" x 16 GA.

NOTES:
1. STRAPS ARE GALVANIZED STEEL; RODS ARE UNCOATED OR GALVANIZED STEEL; WIRE IS BLACK ANNEALED, BRIGHT BASIC OR GALVANIZED STEEL. ALL ARE ALTERNATIVES.
2. TABLE ALLOWS FOR CONVENTIONAL WALL THICKNESS, AND JOINT SYSTEMS PLUS ONE LB/SF OF INSULATION WEIGHT. IF HEAVIER DUCTS ARE TO BE INSTALLED, ADJUST HANGER SIZES TO BE WITHIN THEIR LOAD LIMITS.

ROUND DUCT HANGER TABLE

NOT TO SCALE

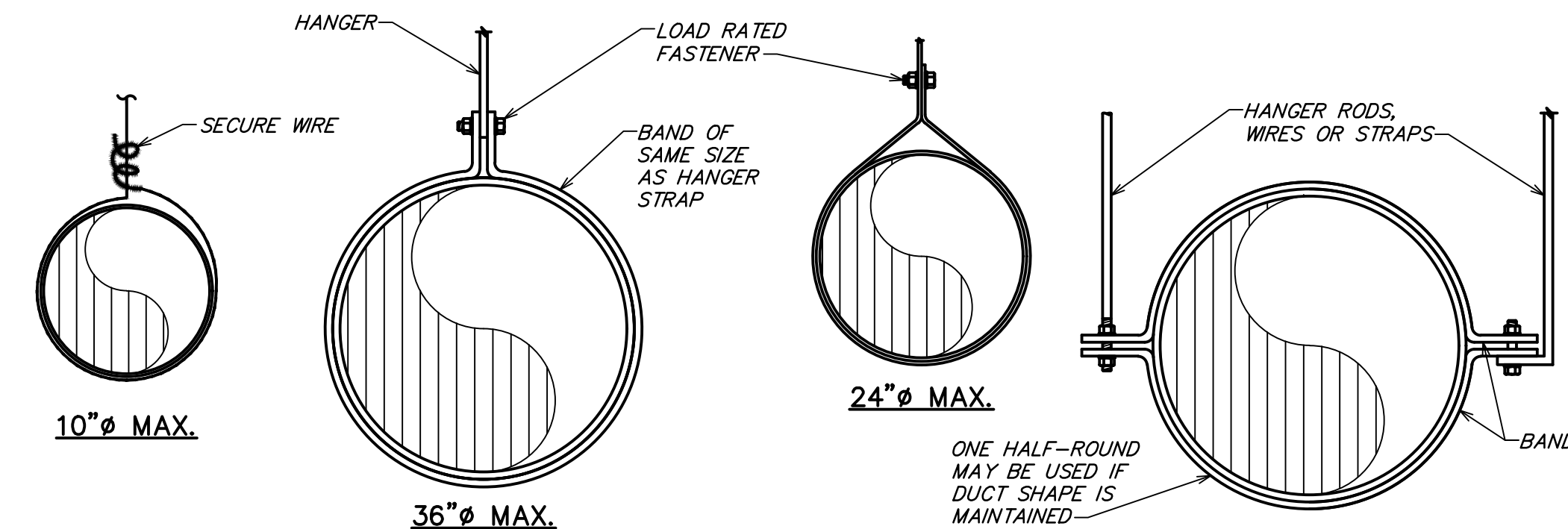

NOTE: HANGERS MUST NOT DEFORM DUCT SHAPE

DUCT HANGER DETAIL

NOT TO SCALE

HEATING VENTILATING AND AIR CONDITIONING SYMBOLS			
SYMBOL	DESCRIPTION	SYMBOL	DESCRIPTION
	THERMOSTAT WITH CONTROL WIRING		MANUAL VOLUME DAMPER
	HUMIDISTAT (BY EQUIPMENT MANUFACTURER)		MOTORIZED DAMPER
	ROUND DUCT RISER OR DROP		FIRE DAMPER
	SUPPLY OR OUTDOOR AIR DUCT RISER OR DROP (SA OR OA)		SMOKE DAMPER
	RETURN OR EXHAUST AIR DUCT RISER OR DROP (RA OR EA)		COMBINATION FIRE AND SMOKE DAMPER
	RECTANGULAR DUCT WITH SIZE FIRST FIGURE IS SIDE SHOWN		SQUARE/RECTANGULAR DIFFUSER WITH AIRFLOW TAG - SEE SCHEDULE FOR EXACT DIFFUSER TYPE. PROVIDE SECTORIZING BAFFLES TO ACHIEVE AIRFLOW PATTERN SHOWN.
	ROUND DUCT WITH SIZE		ROUND DIFFUSER WITH AIRFLOW TAG SEE SCHEDULE FOR EXACT DIFFUSER TYPE
	FLEXIBLE DUCT WITH SIZE		SQUARE/RECTANGULAR SUPPLY GRILLE WITH AIRFLOW TAG - SEE SCHEDULE FOR EXACT DIFFUSER TYPE. ADJUST BLADES OR PATTERN CONTROLLER TO ACHIEVE AIRFLOW PATTERN SHOWN.
	ELBOW WITH TURNING VANES		EXHAUST AIR GRILLE WITH AIRFLOW TAG SEE SCHEDULE FOR EXACT GRILLE TYPE
	EXISTING		RETURN AIR GRILLE WITH TAG SEE SCHEDULE FOR EXACT GRILLE TYPE
	NEW WORK		HATCH PATTERN INDICATES ITEMS BEING REMOVED.
	POINT OF CONNECTION BETWEEN NEW AND EXISTING WORK.		
	MINIMUM OUTDOOR AIR		
	DUCT SMOKE DETECTOR		

NOTE: NOT EVERY DEVICE OR SYMBOL IN THIS LEGEND MAY BE USED ON THIS PROJECT.

HEATING VENTILATING AND AIR CONDITIONING ABBREVIATIONS

ABBREVIATION	TERM	ABBREVIATION	TERM
AFF	ABOVE FINISHED FLOOR	MBH	1000 BTU PER HOUR
CFM	CUBIC FEET PER MINUTE	FA OR OA	OUTDOOR AIR
EA	EXHAUST AIR	RA	RETURN AIR
HVAC	HEATING VENTILATING AND AIR CONDITIONING	SA	SUPPLY AIR

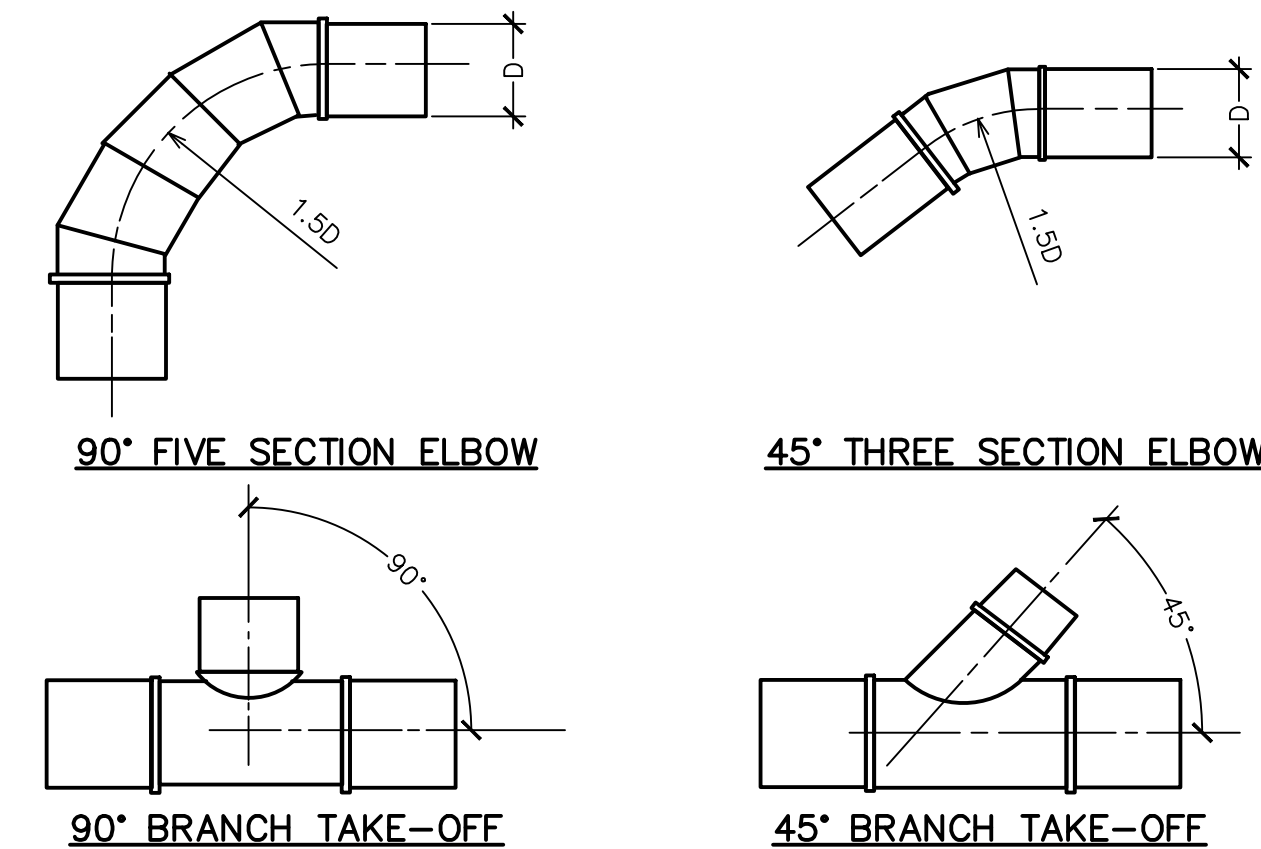

TYPICAL ROUND DUCT FITTINGS

NOT TO SCALE

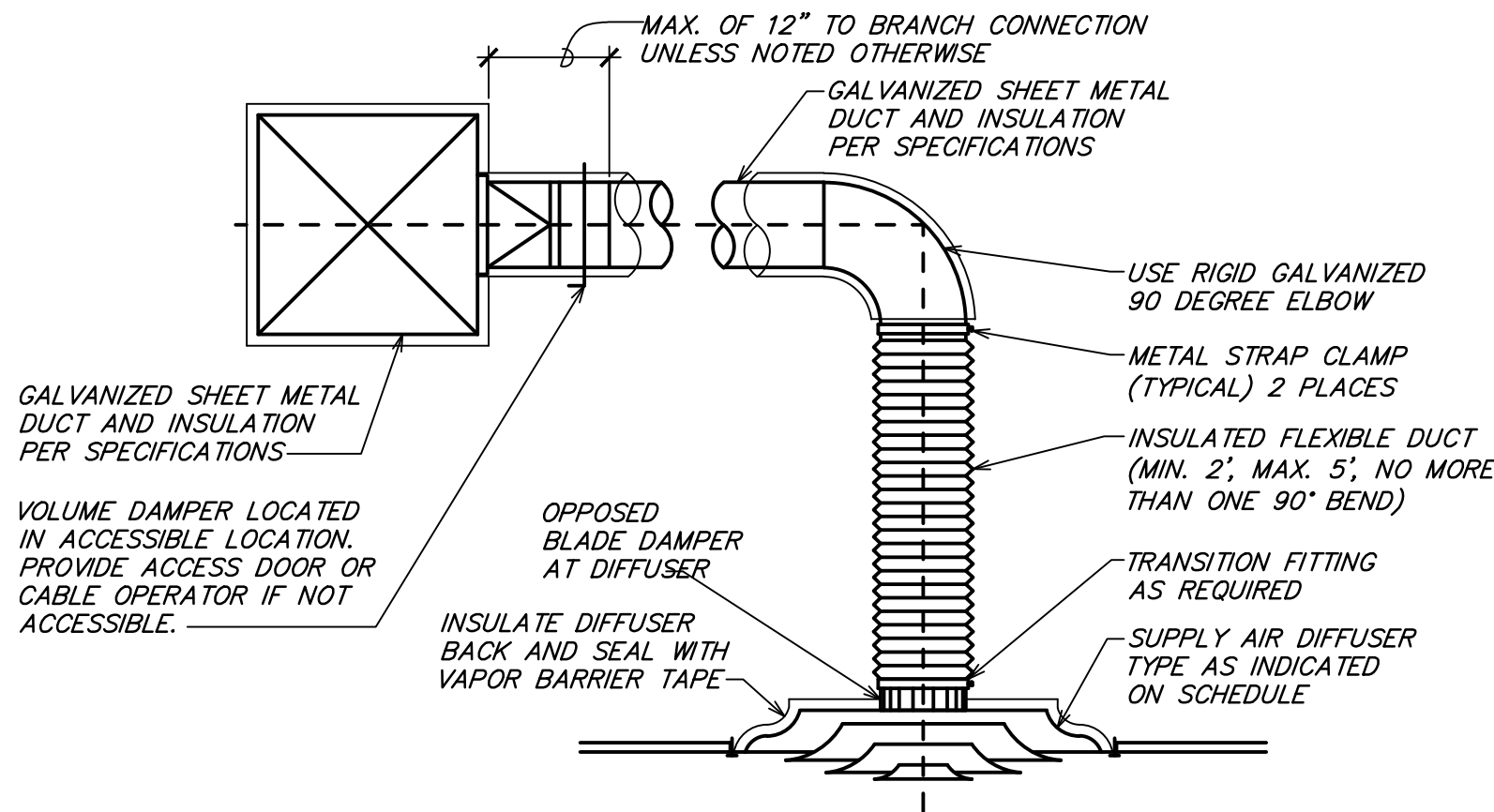

TYPICAL DIFFUSER CONNECTION

NOT TO SCALE



STARBUCKS®
2401 UTAH AVENUE SOUTH
SEATTLE, WASHINGTON 98134
(206) 318-1575

THESE DRAWINGS AND THE PROJECT MANUAL ARE CONFIDENTIAL AND SHALL REMAIN THE SOLE PROPERTY OF STARBUCKS CORPORATION, WHICH IS THE OWNER OF THE COPYRIGHT IN THIS WORK. THEY SHALL NOT BE REPRODUCED (IN WHOLE OR IN PART), SHARED WITH THIRD PARTIES OR USED IN ANY MANNER ON OTHER PROJECTS OR EXTENSIONS TO THIS PROJECT WITHOUT THE PRIOR WRITTEN CONSENT OF STARBUCKS CORPORATION. THESE DRAWINGS AND SPECIFICATIONS ARE INTENDED TO EXPRESS DESIGN INTENT FOR A PROTOTYPICAL STARBUCKS STORE (WHICH IS SUBJECT TO CHANGE AT ANYTIME) AND DO NOT REFLECT ACTUAL SITE CONDITIONS. NEITHER PARTY SHALL HAVE ANY OBLIGATION NOR LIABILITY TO THE OTHER (EXCEPT STATED ABOVE) UNTIL A WRITTEN AGREEMENT IS FULLY EXECUTED BY BOTH PARTIES.

STARBUCKS TEMPLATE VERSION: I2023.04.24

Digitally signed by Gregory R Schnackel
Date: 2024.03.29 13:45:08-05'00'
COA# 28403

Gensler

MAIN OFFICE
M. ARTHUR GENSLER JR. & ASSOCIATES
FL QUALIFIER'S LLC, NO. J05848
45 FREMONT ST., SUITE 1500
SAN FRANCISCO, CA 94105 USA

Tel (415) 433-3700
Fax (415) 636-4599

SATELLITE OFFICE
M. ARTHUR GENSLER JR. & ASSOCIATES
FL QUALIFIER'S LLC, NO. A40002837
5600 W. 10TH ST.
SUITE 200
MIAMI, FL 33127 USA

Tel (305) 350-7070
Fax (305) 350-7071

PROJECT NAME:
S CONWAY RD &
HOFFNER AVE

PROJECT ADDRESS:
7072 S CONWAY RD
BELLE ISLE, FL 32812

STORE #: 9517
PROJECT #: 25629-106
ISSUE DATE: 3/29/24
DESIGN MANAGER: ROMINA VIGNOLO
PRODUCTION DESIGNER: GENSLER
CHECKED BY: GRS GENSLER

SHEET TITLE:
MECHANICAL DETAILS

SCALE: AS SHOWN

SHEET NUMBER:
M501

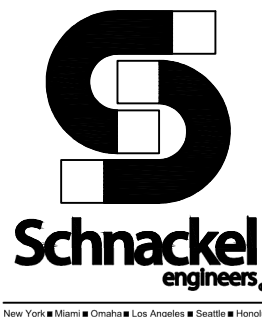

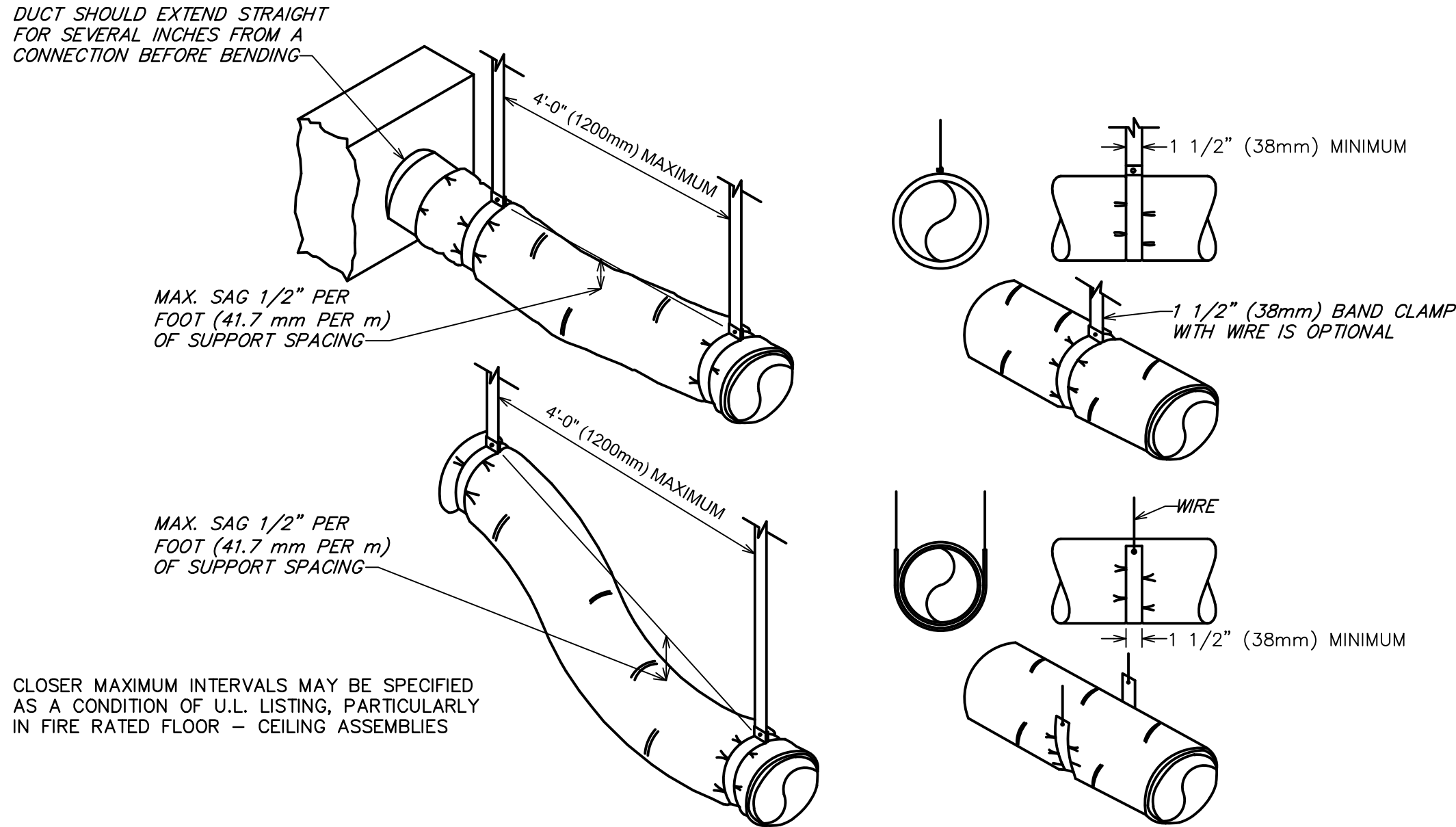

5 FLEXIBLE DUCT SUPPORTS

NOT TO SCALE

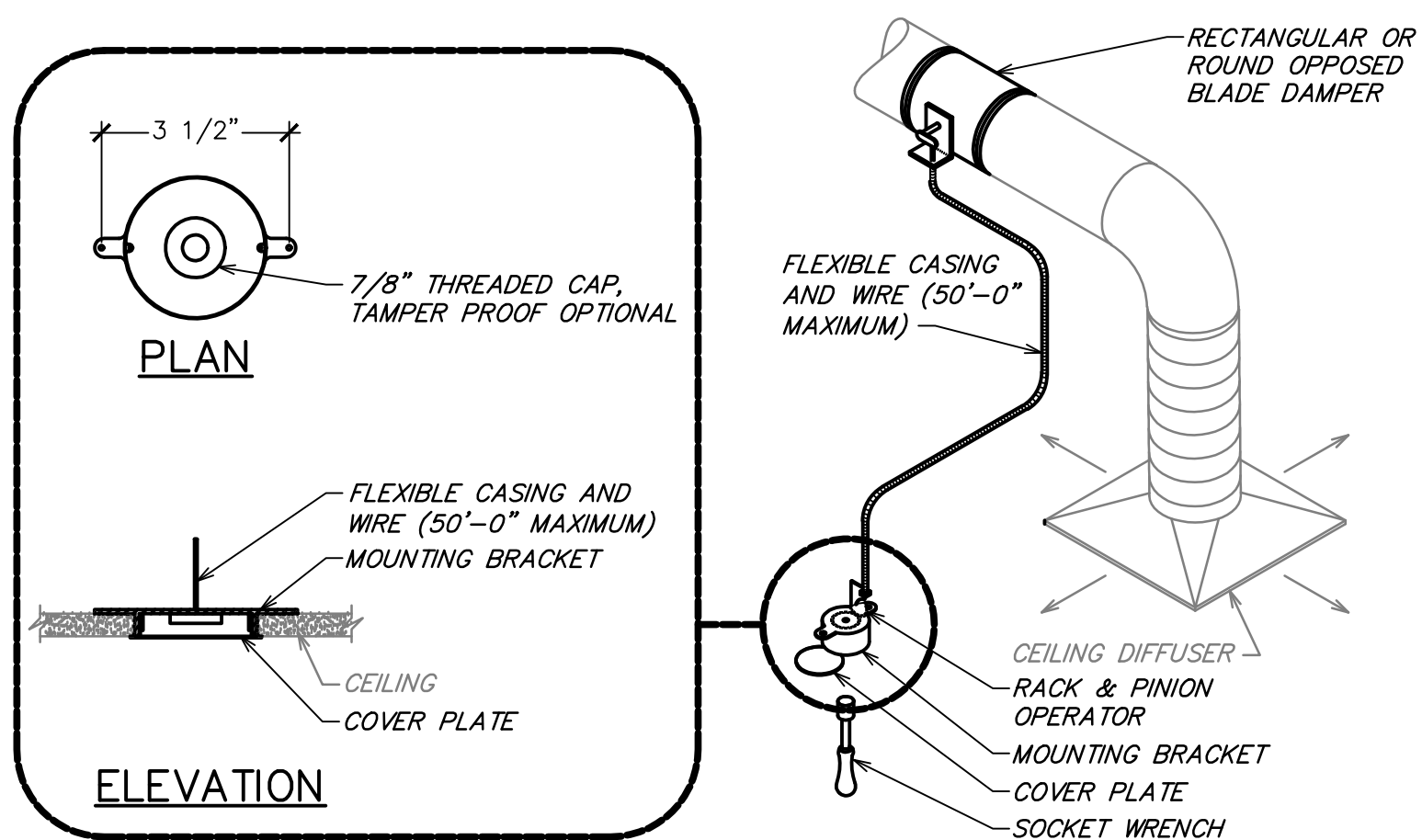

4 REMOTE VOLUME DAMPER CONTROLLER

NOT TO SCALE

CODE: 2023 FLORIDA MECHANICAL CODE																
Block																
ROOM #	NAME	Az AREA (FT2)	TABLE 403.3.1.1 Rp PEOPLE OA (CFM/PER)	TABLE 403.3.1.1 Ra AREA OA (CFM/FT2)	TABLE 403.3.1.1 OCCUPANT DENSITY (#/1000 FT2)	Pz (#)	Rp*Pz	Ra*Az	Vbz (CFM)	TABLE 403.3.1.1.2 Ez	Voz (CFM)	Vpz MAX SUPPLY (CFM)	Vpzm MIN SUPPLY (CFM)	Zp	CALCULATED TABLE 403.3.1.1.2.3.2 Ev	
100	RETAIL	513	SALES	7.5	0.12	15	18	135	62	197	0.80	246	2400	2400	0.102	1.00
101	WORK ROOM	457	SALES	7.5	0.12	15	7	53	55	107	0.80	134	1400	1400	0.096	1.00
102	ENGINE ROOM	390	STORAGE ROOMS	0.0	0.12	0	4	0	47	47	0.80	59	2000	2000	0.029	1.00
103	RESTROOM	46	NO LISTING	0.0	0.00	0	0	0	0	0	0.80	0	50	50	0.000	1.00
104	RESTROOM	54	NO LISTING	0.0	0.00	0	0	0	0	0	0.80	0	50	50	0.000	1.00
105	VESTIBULE	38	CORRIDORS	0.0	0.06	0	0	0	2	2	0.80	3	100	100	0.029	1.00
		1,498					29	188	165	353		441	6000	6000	0.102	1.00
OUTDOOR AIR CALCULATIONS PER EQUATION 4-1:																
SYMBOL		VALUE		DESCRIPTION												
Ps =		29		SYSTEM POPULATION												
SPz =		29		ZONE POPULATION												
D =		1,000		OCCUPANT DIVERSITY												
Vou =		353		UNCORRECTED OUTDOOR AIR INTAKE												
Zp (max) =		0.102		ZONE PRIMARY OUTDOOR AIR FRACTION (MAXIMUM)												
Ev =		1.00		SYSTEM VENTILATION EFFICIENCY												
SVpz =		6000		ZONE PRIMARY AIRFLOW												
Vol =		353		CODE REQUIRED OUTDOOR AIRFLOW RATE, CFM												
Vot =		360		DESIGN OUTDOOR AIRFLOW RATE, CFM												

3 VENTILATION CALCULATIONS

NOT TO SCALE

MAXIMUM HALF OF DUCT PERIMETER	PAIR AT 10 FT. SPACING		PAIR AT 8 FT. SPACING		PAIR AT 5 FT. SPACING		PAIR AT 4 FT. SPACING	
	STRAP	WIRE/ ROD	STRAP	WIRE/ ROD	STRAP	WIRE/ ROD	STRAP	WIRE/ ROD
$\frac{P}{2} = 30"$	1" x 22 GA.	10 GA. (.135")	1" x 22 GA.	10 GA. (.135")	1" x 22 GA.	12 GA. (.106")	1" x 22 GA.	12 GA. (.106")
$\frac{P}{2} = 72"$	1" x 18 GA.	3/8"	1" x 20 GA.	1/4"	1" x 22 GA.	1/4"	1" x 22 GA.	1/4"
$\frac{P}{2} = 96"$	1" x 16 GA.	3/8"	1" x 18 GA.	3/8"	1" x 20 GA.	3/8"	1" x 22 GA.	1/4"
$\frac{P}{2} = 120"$	1 1/2" x 16 GA.	1/2"	1" x 16 GA.	3/8"	1" x 18 GA.	3/8"	1" x 20 GA.	1/4"
$\frac{P}{2} = 168"$	1 1/2" x 16 GA.	1/2"	1 1/2" x 16 GA.	1/2"	1" x 16 GA.	3/8"	1" x 18 GA.	3/8"
$\frac{P}{2} = 192"$	---	1/2"	1 1/2" x 16 GA.	1/2"	1" x 16 GA.	3/8"	1" x 16 GA.	3/8"
$\frac{P}{2} = 193"$ UP	SPECIAL ANALYSIS REQUIRED							
WHEN STRAPS ARE LAP JOINED USE THESE MINIMUM FASTENERS:				SINGLE HANGER MAXIMUM ALLOWABLE LOAD				
				STRAP		WIRE OR ROD (DIA.)		
1" x 18, 20, 22 GA. - TWO #10 OR ONE 1/4" BOLT 1" x 16 GA. - TWO 1/4" DIA. 1" x 16 GA. - TWO 3/8" DIA. PLACE FASTENERS IN SERIES, NOT SIDE BY SIDE.				1" x 22 GA. - 260 LBS. 1" x 20 GA. - 320 LBS. 1" x 18 GA. - 420 LBS. 1" x 16 GA. - 700 LBS. 1 1/2" x 16 GA. - 1100 LBS.		0.106" - 80 LBS. 0.135" - 120 LBS. 0.162" - 160 LBS. 1/4" - 270 LBS. 3/8" - 680 LBS. 1/2" - 1250 LBS. 5/8" - 2000 LBS. 3/4" - 3000 LBS.		
NOTES: 1. DIMENSIONS OTHER THAN GAUGE ARE IN INCHES. 2. TABLES ALLOW FOR DUCT WEIGHT, 1 LB./SF INSULATION WEIGHT AND NORMAL REINFORCEMENT AND TRAPEZE WEIGHT, BUT NO EXTERNAL LOADS. 3. STRAPS ARE GALVANIZED STEEL; OTHER MATERIALS ARE UNCOATED STEEL. 4. ALLOWABLE LOADS FOR P/2 ASSUME THAT DUCTS ARE 16 GA. MAXIMUM, EXCEPT THAT WHEN MAXIMUM DUCT DIMENSION (W) IS OVER 60" THEN P/2 MAXIMUM IS 1.25 W. 5. 12, 10 OR 8 GA. WIRE IS STEEL OF BLACK ANNEALED, BRIGHT BASIC OR GALVANIZED TYPE. 6. DUCTS SHALL BE SUPPORTED AT INTERVALS NOT EXCEEDING 10 FEET.								

2 RECTANGULAR DUCT HANGER TABLE

NOT TO SCALE

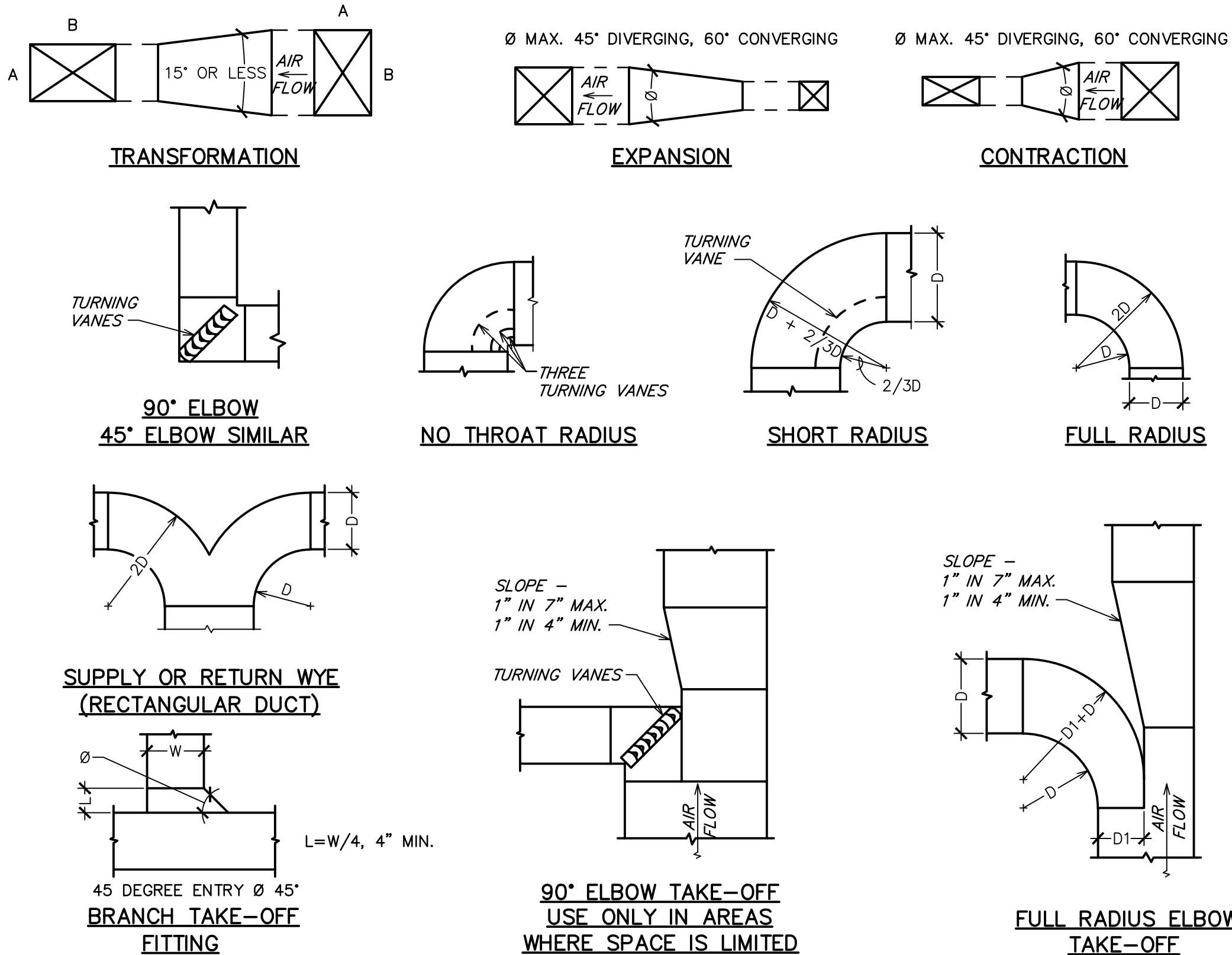

1 DUCTWORK DETAILS

NOT TO SCALE

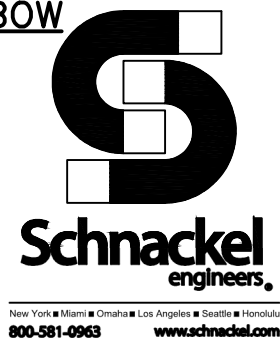

STARBUCKS®
2401 UTAH AVENUE SOUTH
SEATTLE, WASHINGTON 98134
(206) 318-1575

THESE DRAWINGS AND THE PROJECT MANUAL ARE CONFIDENTIAL AND SHALL REMAIN THE SOLE PROPERTY OF STARBUCKS CORPORATION, WHICH IS THE OWNER OF THE COPYRIGHT IN THIS WORK. THEY SHALL NOT BE REPRODUCED (IN WHOLE OR IN PART), SHARED WITH THIRD PARTIES OR USED IN ANY MANNER ON OTHER PROJECTS OR EXTENSIONS TO THIS PROJECT WITHOUT THE PRIOR WRITTEN CONSENT OF STARBUCKS CORPORATION. THESE DRAWINGS AND SPECIFICATIONS ARE INTENDED TO EXPRESS DESIGN INTENT FOR A PROTOTYPICAL STARBUCKS STORE (WHICH IS SUBJECT TO CHANGE AT ANYTIME) AND DO NOT REFLECT ACTUAL SITE CONDITIONS. NEITHER PARTY SHALL HAVE ANY OBLIGATION NOR LIABILITY TO THE OTHER (EXCEPT STATED ABOVE) UNTIL A WRITTEN AGREEMENT IS FULLY EXECUTED BY BOTH PARTIES.

STARBUCKS TEMPLATE VERSION: i2023.04.24

Digitally signed by Gregory R Schnackel
Date: 2024.03.29 13:46:08-05'00'
Date: 03/29/24 COA# 28403

Gensler

MAIN OFFICE
M. ARTHUR GENSLER JR. & ASSOCIATES
FL QUALIFIER'S LIC. NO. J056468
45 FREMONT ST. SUITE 1500
SAN FRANCISCO, CA 94105 USA
Tel (415) 433-3700
Fax (415) 636-4599
SATELLITE OFFICE
M. ARTHUR GENSLER JR. & ASSOCIATES
FL QUALIFIER'S LIC. NO. A40002837
565 NW 26TH ST
SUITE 250
MIAMI, FL 33127 USA
Tel (305) 350-7070
Fax (305) 350-7071

PROJECT NAME:
S CONWAY RD &
HOFFNER AVE

PROJECT ADDRESS:
7072 S CONWAY RD
BELLE ISLE, FL 32812

STORE #: 9517
PROJECT #: 25629-106
ISSUE DATE: 3/29/24
DESIGN MANAGER: ROMINA VIGNOLO
PRODUCTION DESIGNER: GENSLER
CHECKED BY: GRS GENSLER

SHEET TITLE:
MECHANICAL DETAILS

SCALE: AS SHOWN

SHEET NUMBER:
M601

GC TO TEST DOMESTIC WATER SYSTEM PRESSURE AND PROVIDE VFD WATER PRESSURE BOOSTER PUMP AS REQUIRED. SET PUMP MINIMUM PRESSURE TO 65 PSI.

GC TO PROVIDE WATTS SD-3 BACKFLOW PREVENTER AT ALL ENGINE EQUIPMENT TO INCLUDE ESPRESSO MACHINES, COFFEE MACHINE, AND DIPPER WELLS.

PLUMBING FIXTURE SCHEDULE - "P"					
DESIGN ID	COUNT	DESCRIPTION	FURN. BY	INST. BY	COMMENTS
DRAIN					
10294	7	DRAIN - FLOOR SINK SQUARE - 12IN 305MM	SB	GC	
10594	2	DRAIN - FLOOR SINK SQUARE - 5IN 125MM	SB	GC	5" FLOOR DRAIN; MANUFACTURER: ZURN; MODEL: Z41B
10726	7	DRAIN - GRATE HALF SQUARE - 12IN 305MM	SB	GC	
X0700	2	FLOOR CLEAN OUT	GC	GC	WATTS DRAINAGE PRODUCTS CO-200-R EPOXY COATED CAST IRON FLOOR CLEANOUT WITH 5-1/8 IN (130MM) ROUND ADJUSTABLE NICKEL BRONZE (STANDARD) TOP AND NO HUB (MJ) CONNECTION.
FAUCET					
10152	1	FAUCET - DOUBLE LABORATORY WITH BENT RISER SPOUT	SB	GC	
10153	3	FAUCET - WATER TOWER - 12IN 305MM	SB	GC	
10215	1	FAUCET - DOUBLE LABORATORY WITH SWING SPOUT	SB	GC	
10447	1	FAUCET - PRE RINSE SPRAYER WALL MOUNTED	SB	GC	
10597	2	FAUCET - SINGLE HANDLE	SB	GC	
10804	1	FAUCET - PRE RINSE SWING SPOUT	SB	GC	
11003	2	FAUCET - METERED	SB	GC	
13588	1	FAUCET - HAND SINK WALL MOUNTED	SB	GC	
21352	2	FAUCET - RESTROOM WITH MOTION SENSOR	SB	GC	
22642	2	FAUCET - INSTANTHOT SYSTEM 2 BUTTON WITH BOILER AND BRACKET	SB	GC	KIT INCLUDES FONT, UNDERCOUNTER BOILER AND BOILER BRACKET FOR SIDE PANEL MOUNTING. BRACKET CAN BE FLOOR MOUNTED USING SET OF (4) STAINLESS STEEL LEGS, ORDERED SEPARATELY THROUGH VENDOR.
SINK					
10116	2	SINK - RESTROOM WALL MOUNTED	SB	GC	
10549	1	SINK - RINSE DROP IN SST - 12X20IN 305X510MM	SB	GC	
13264	1	SINK - 3 COMP WORK SST - 93IN 2350MM	SB	GC	
14688	1	SINK - HAND WITH SIDE SPLASH WALL MOUNTED SST	SB	GC	
17565	1	SINK - RINSE WITH DRAINBOARD - 15X27IN 380X685MM	SB	GC	
22768	2	SINK - COUNTERTOP RINSER WITH WATER TOWER - 26X9IN 660X235MM	SB	GC	
TOILET					
22558	2	TOILET - TANKLESS AUTOMATIC SINGLE FLUSH	SB	GC	

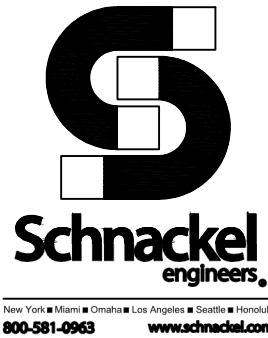

PERMIT SET - FOR CONSTRUCTION USE



© 2022 STARBUCKS COFFEE COMPANY

STARBUCKS®
2401 UTAH AVENUE SOUTH
SEATTLE, WASHINGTON 98134
(206) 318-1575

THESE DRAWINGS AND THE PROJECT MANUAL ARE CONFIDENTIAL AND SHALL REMAIN THE SOLE PROPERTY OF STARBUCKS CORPORATION, WHICH IS THE OWNER OF THE COPYRIGHT IN THIS WORK. THEY SHALL NOT BE REPRODUCED (IN WHOLE OR IN PART), SHARED WITH THIRD PARTIES OR USED IN ANY MANNER ON OTHER PROJECTS OR EXTENSIONS TO THIS PROJECT WITHOUT THE PRIOR WRITTEN CONSENT OF STARBUCKS CORPORATION. THESE DRAWINGS AND SPECIFICATIONS ARE INTENDED TO EXPRESS DESIGN INTENT FOR A PROTOTYPICAL STARBUCKS STORE (WHICH IS SUBJECT TO CHANGE AT ANYTIME) AND DO NOT REFLECT ACTUAL SITE CONDITIONS. NEITHER PARTY SHALL HAVE ANY OBLIGATION NOR LIABILITY TO THE OTHER (EXCEPT STATED ABOVE) UNTIL A WRITTEN AGREEMENT IS FULLY EXECUTED BY BOTH PARTIES.

STARBUCKS TEMPLATE VERSION: I2023.04.24

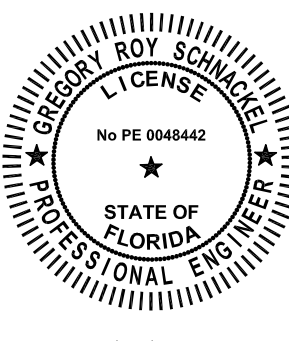

Digitally signed by Gregory R Schnackel
Date: 2024.03.29 13:56:54-05'00'
Date: 03/29/24 COA#: 28403

Gensler

MAIN OFFICE
M. ARTHUR GENSLER JR. & ASSOCIATES
FL QUALIFIER'S LIC. NO. J056486
45 FREMONT ST. SUITE 1500
SAN FRANCISCO, CA 94105 USA

Tel (415) 433.3700
Fax (415) 636.4599

SATELLITE OFFICE
M. ARTHUR GENSLER JR. & ASSOCIATES
FL QUALIFIER'S LIC. NO. A4002837
565 NW 26TH ST
SUITE 250
MIAMI, FL 33127 USA

Tel (305) 360.7070
Fax (305) 350.7071

PROJECT NAME:
S CONWAY RD & HOFFNER AVE

PROJECT ADDRESS:
**7072 S CONWAY RD
BELLE ISLE, FL 32812**

STORE #: 9517
PROJECT #: 25629-106
ISSUE DATE: 3/29/24
DESIGN MANAGER: ROMINA VIGNOLO
PRODUCTION DESIGNER: GENSLER
CHECKED BY: GRS GENSLER

SHEET TITLE:
PLUMBING SCHEDULES

SCALE: AS SHOWN

SHEET NUMBER:
P100

SEJOB#: 240185

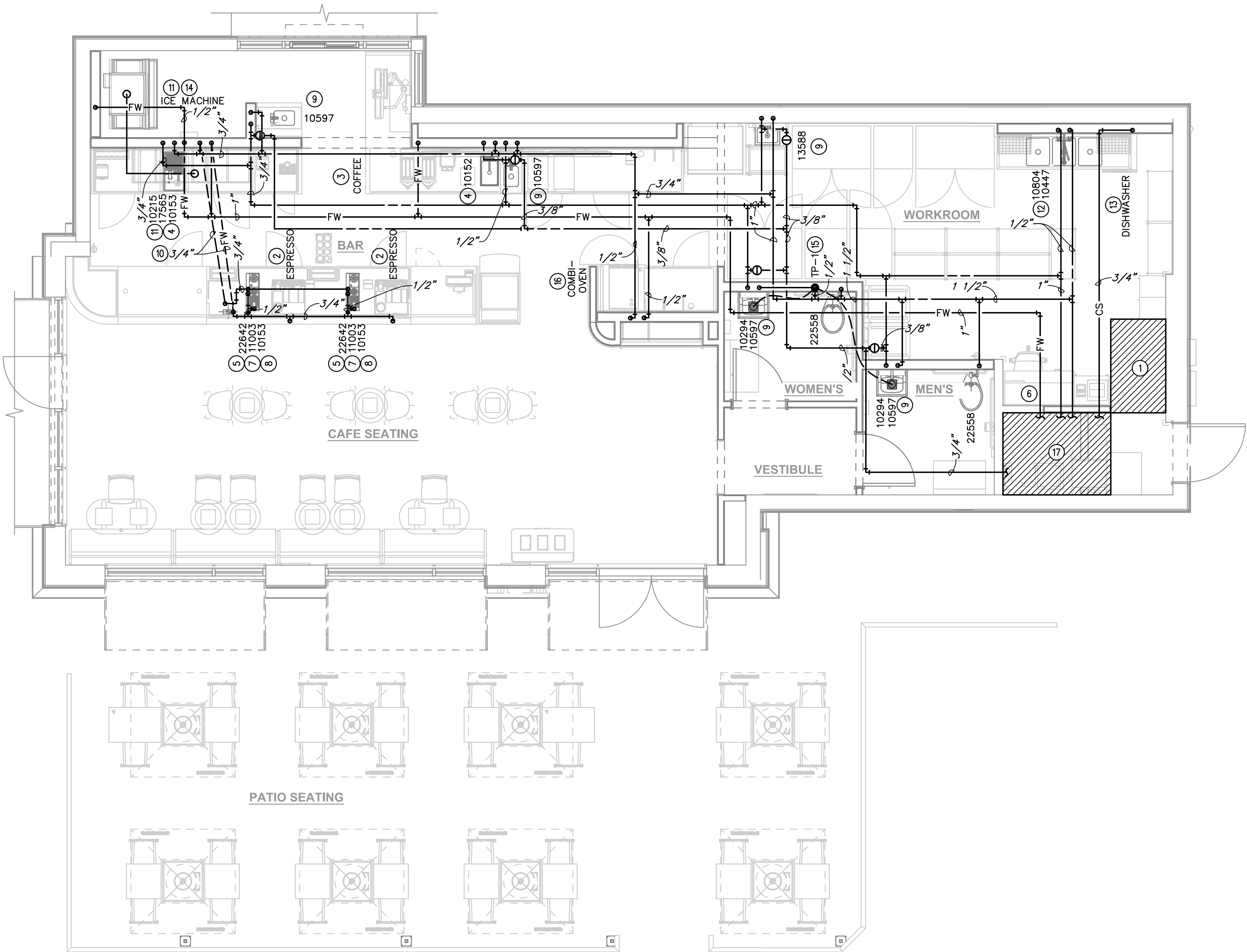

1 PLUMBING SUPPLY PLAN
Scale: 1/4" = 1'-0"

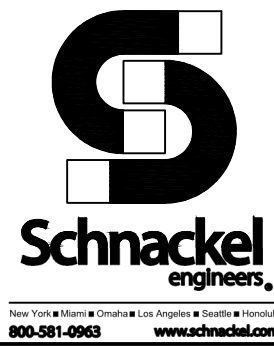

GENERAL NOTES:

- A. FURNISH AND INSTALL A COMPLETE AND OPERATING SYSTEM. ALL ITEMS ARE NOT NECESSARILY SHOWN.
- B. PLUMBING CONTRACTOR RESPONSIBLE FOR SITE INVESTIGATION PRIOR TO START OF WORK TO REVEAL FULL SCOPE OF WORK.
- C. ALL PLUMBING LINES TO BE ROUTED SUCH THAT THEY ARE NOT VISIBLE TO CUSTOMERS.
- D. REFER TO MANUFACTURER SPECIFICATIONS FOR LOCATION OF CONNECTIONS UNLESS OTHERWISE NOTED.
- E. COORDINATE WITH ELECTRICAL CONTRACTOR FOR POWER CONNECTION TO ALL PLUMBING EQUIPMENT.
- F. DIMENSIONS ARE TO FINISH FACE UNLESS OTHERWISE NOTED.
- G. REFER TO DETAIL SHEETS FOR PLUMBING FITTINGS LOCATED IN CASEWORK.
- H. COLD WATER SUPPLY LINES INSIDE CASEWORK AND BAR AREA TO BE COVERED WITH 1/2" (10MM) THICK SELF SEALING, SECTIONAL CLOSED-CELL FOAM INSULATION. REFER TO SPECIFICATIONS FOR HOT WATER SUPPLY LINE INSULATION REQUIREMENTS.
- I. CONTRACTOR SHALL CONTACT WATER FILTER SUPPLIER BEFORE THE TIME THAT THE FILTER SYSTEM IS TO BE STARTED UP.
- J. VERIFY PROPER WATER SYSTEM WITH WATER TEST RESULTS.
- K. ALL PLUMBING CLEANOUT CANNOT BE COVERED. PLUMBING CLEANOUT MUST HAVE EASY ACCESSIBILITY.
- L. PROVIDE ACCESS PANELS FOR ELECTRICAL, PLUMBING AND HVAC AS SPECIFIED BY CODE OR AS DICTATED BY THE LANDLORD.

KEYED NOTES:

- 1 THIS SPACE IS RESERVED FOR ELECTRICAL EQUIPMENT. NO PIPING SHALL PASS BELOW, ABOVE, OR AROUND ELECTRICAL EQUIPMENT. PROVIDE CODE REQUIRED MINIMUM CLEARANCE ABOVE ELECTRICAL EQUIPMENT ACCESS SPACE.
- 2 3/4" CWF TO ESPRESSO MACHINE. CONNECT 3/8" COMPRESSION BRAIDED STAINLESS STEEL HOSE FROM SHUT-OFF TO ESPRESSO MACHINE WATER INLET.
- 3 1/2" CWF TO COFFEE BREWER. INSTALL SHUT-OFF IN CABINET AT 24" AFF. REDUCE TO 3/8" AT UNIT.
- 4 1/2" CW AND 1/2" HW TO LAB SINK.
- 5 3/4" CW TO DIPPER WELL.
- 6 CONNECT TO EXISTING CW, CS, HW, AND CFW SYSTEM OF EQUAL OR GREATER SIZE. VERIFY IN FIELD FOR EXACT SIZE AND LOCATION. MAKE ADJUSTMENTS AS NECESSARY.
- 7 3/8" CWF TO HOT WATER TAP. REDUCE TO 1/4" AT UNIT.
- 8 1/2" CW TO SINGLE LAB FAUCET.
- 9 1/2" CW AND 1/2" HW TO SINK. PROVIDE THERMOSTATIC MIXING VALVE (WATTS LFMMV) IN ACCESS PANEL TO LIMIT TEMPERATURE TO 110° F.
- 10 3/4"CW & 3/4" CWF TO PENETRATE TO BELOW GRADE. ROUTE K-TYPE COPPER PIPING BELOW GRADE TO PENETRATE UP BELOW SINK FIXTURE.
- 11 ROUTE 3" PVC FROM ICE DIVERTER AT ICE MACHINE TO OVERHEAD ICE DISPENSER
- 12 1/2" CW AND 1/2" HW TO FAUCET AND SPRAY AT COMPARTMENT SINK. CAULK AND SEAL BACK OF SINK TO WALL.
- 13 3/4" CS TO SANITIZER. INSTALL SHUT-OFF WITH 3/4" MALE HOSE-END FITTING AT 18" AFF UNDER COMPARTMENT SINK. SHUT-OFF TO INCLUDE PRESSURE REDUCING VALVE, PRESSURE GAUGE (SET AT20 PSIG, + OR - 5 PSIG), LINE STRAINER, AND SHOCK ARRESTOR IN WALL. CONNECT SANITIZER TO CW SUPPLY WITH 72" LONG BRAIDED STAINLESS STEEL HOSE.
- 14 1/2" CWF TO ICE MACHINE. REDUCE TO 3/8" AT EQUIPMENT CONNECTION.
- 15 INSTALL TRAP PRIMER HIGH IN CEILING SPACE. FURNISH AND INSTALL AN ACCESS PANEL AS NECESSARY TO MAINTAIN EQUIPMENT. 1/2" FLEXIBLE CONTINUOUS TYPE "K" COPPER TUBING BELOW GRADE FROM TRAP PRIMER TO FLOOR DRAIN. NO FITTINGS OR SPLICES ARE ALLOWED BELOW GRADE.
- 16 1/2" CW & CWF TO COMBI OVEN. INSTALL SHUT-OFF IN CABINET AT 18" AFF UNDER CABINET. PROVIDE BACKFLOW PREVENTER.
- 17 FIXTURE IS EXISTING TO REMAIN. CONTRACTOR TO REVIEW AND BRING TO LIKE NEW CONDITION. REPLACE AS REQUIRED.

PERMIT SET - FOR CONSTRUCTION USE



STARBUCKS®
2401 UTAH AVENUE SOUTH
SEATTLE, WASHINGTON 98134
(206) 318-1575

THESE DRAWINGS AND THE PROJECT MANUAL ARE CONFIDENTIAL AND SHALL REMAIN THE SOLE PROPERTY OF STARBUCKS CORPORATION, WHICH IS THE OWNER OF THE COPYRIGHT IN THIS WORK. THEY SHALL NOT BE REPRODUCED (IN WHOLE OR IN PART), SHARED WITH THIRD PARTIES OR USED IN ANY MANNER ON OTHER PROJECTS OR EXTENSIONS TO THIS PROJECT WITHOUT THE PRIOR WRITTEN CONSENT OF STARBUCKS CORPORATION. THESE DRAWINGS AND SPECIFICATIONS ARE INTENDED TO EXPRESS DESIGN INTENT FOR A PROTOTYPICAL STARBUCKS STORE (WHICH IS SUBJECT TO CHANGE AT ANYTIME) AND DO NOT REFLECT ACTUAL SITE CONDITIONS. NEITHER PARTY SHALL HAVE ANY OBLIGATION NOR LIABILITY TO THE OTHER (EXCEPT STATED ABOVE) UNTIL A WRITTEN AGREEMENT IS FULLY EXECUTED BY BOTH PARTIES.

STARBUCKS TEMPLATE VERSION: I2023.04.24

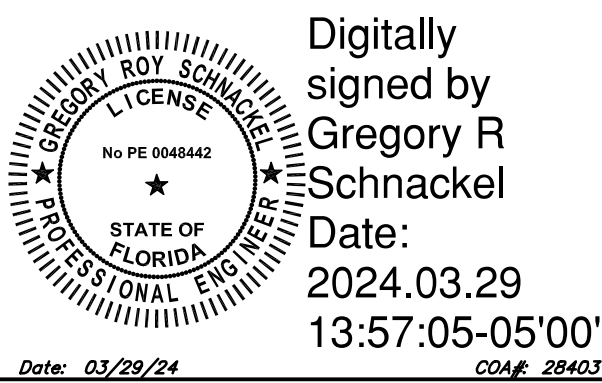

Gensler

MAIN OFFICE
M. ARTHUR GENSLER JR. & ASSOCIATES
FL QUALIFIER'S LIC. NO. A006480
45 FREMONT ST. SUITE 1500
SAN FRANCISCO, CA 94105 USA

Tel (415) 433.3700
Fax (415) 636.4599

SATELLITE OFFICE
M. ARTHUR GENSLER JR. & ASSOCIATES
FL QUALIFIER'S LIC. NO. A4002837
565 NW 26TH ST
SUITE 200
MIAMI, FL 33127 USA

Tel (305) 350.7070
Fax (305) 350.7071

PROJECT NAME:
**S CONWAY RD &
HOFFNER AVE**

PROJECT ADDRESS:
**7072 S CONWAY RD
BELLE ISLE, FL 32812**

STORE #: 9517
PROJECT #: 25629-106
ISSUE DATE: 3/29/24
DESIGN MANAGER: ROMINA VIGNOLO
PRODUCTION DESIGNER: GENSLER
CHECKED BY: GRS GENSLER

SHEET TITLE:
**PLUMBING SUPPLY
PLAN**

SCALE: AS SHOWN

SHEET NUMBER:
P101

SEJOB#: 240185

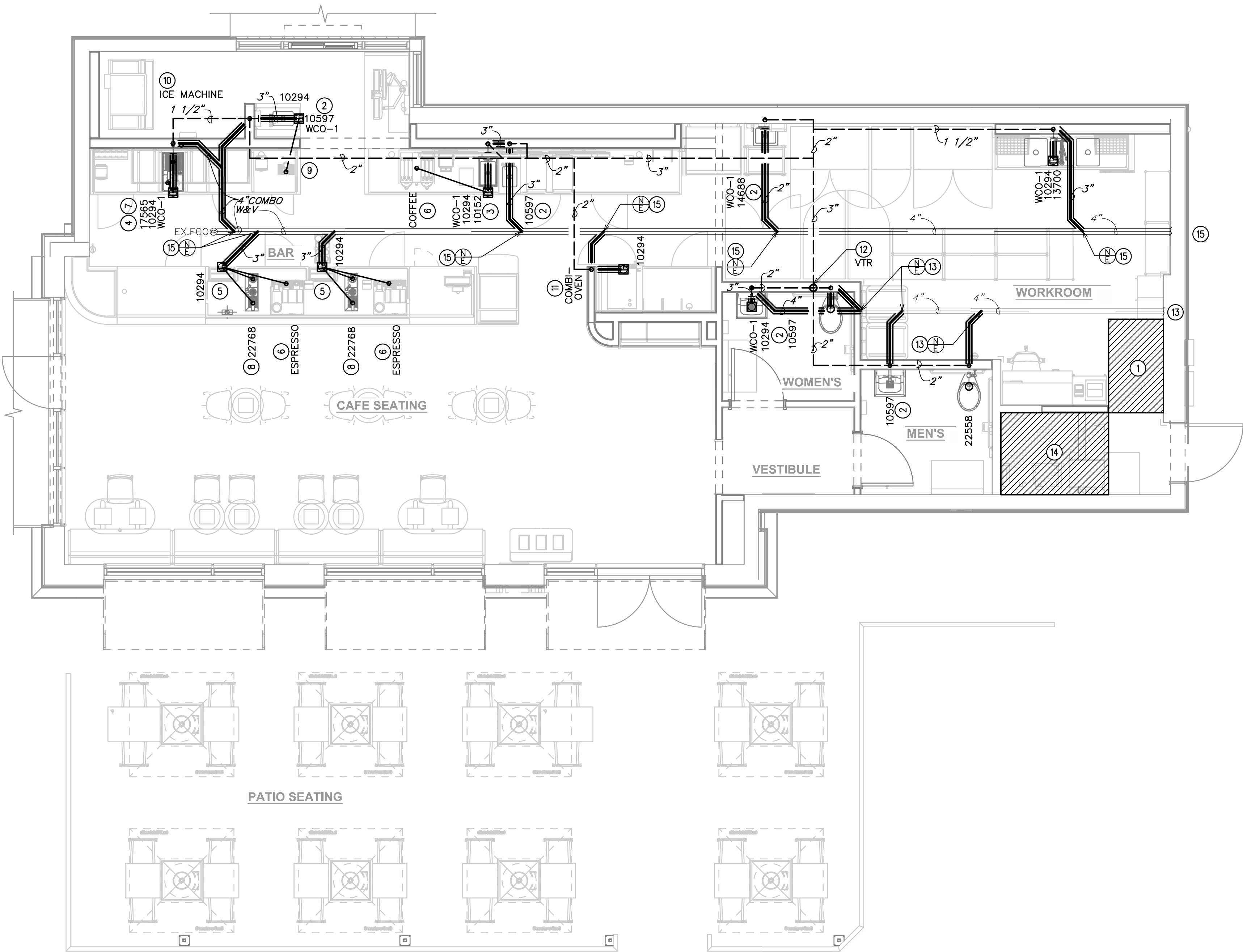

1 PLUMBING WASTE & VENT PLAN
Scale: 1/4" = 1'-0"



GENERAL NOTES:

- A. FURNISH AND INSTALL A COMPLETE AND OPERATING SYSTEM. ALL ITEMS ARE NOT NECESSARILY SHOWN.
- B. PLUMBING CONTRACTOR RESPONSIBLE FOR SITE INVESTIGATION PRIOR TO START OF WORK TO REVEAL FULL SCOPE OF WORK.
- C. ALL PLUMBING LINES TO BE ROUTED SUCH THAT THEY ARE NOT VISIBLE TO CUSTOMERS.
- D. REFER TO MANUFACTURER SPECIFICATIONS FOR LOCATION OF CONNECTIONS UNLESS OTHERWISE NOTED.
- E. COORDINATE WITH ELECTRICAL CONTRACTOR FOR POWER CONNECTION TO ALL PLUMBING EQUIPMENT.
- F. DIMENSIONS ARE TO FINISH FACE UNLESS OTHERWISE NOTED.
- G. REFER TO DETAIL SHEETS FOR PLUMBING FITTINGS LOCATED IN CASEWORK.
- H. COLD WATER SUPPLY LINES INSIDE CASEWORK AND BAR AREA TO BE COVERED WITH 1/2" (10MM) THICK SELF SEALING, SECTIONAL CLOSED-CELL FOAM INSULATION. REFER TO SPECIFICATIONS FOR HOT WATER SUPPLY LINE INSULATION REQUIREMENTS.
- I. CONTRACTOR SHALL CONTACT WATER FILTER SUPPLIER BEFORE THE TIME THAT THE FILTER SYSTEM IS TO BE STARTED UP.
- J. VERIFY PROPER WATER SYSTEM WITH WATER TEST RESULTS.
- K. ALL PLUMBING CLEANOUT CANNOT BE COVERED. PLUMBING CLEANOUT MUST HAVE EASY ACCESSIBILITY.
- L. PROVIDE ACCESS PANELS FOR ELECTRICAL, PLUMBING AND HVAC AS SPECIFIED BY CODE OR AS DICTATED BY THE LANDLORD.

KEYED NOTES:

- ① THIS SPACE IS RESERVED FOR ELECTRICAL EQUIPMENT. NO PIPING SHALL PASS BELOW, ABOVE, OR AROUND ELECTRICAL EQUIPMENT. PROVIDE CODE REQUIRED MINIMUM CLEARANCE ABOVE ELECTRICAL EQUIPMENT ACCESS SPACE.
- ② 2" WASTE DOWN, 1 1/2" VENT UP.
- ③ 2" INDIRECT DRAIN FROM FRONT PORTION OF SINK TO FLOOR SINK.
- ④ 1 1/2" INDIRECT DRAIN FROM BACK PORTION OF SINK TO FLOOR SINK.
- ⑤ 1" INDIRECT INSULATED DRAIN FROM ICE BIN TO FLOOR SINK.
- ⑥ 3/4" INDIRECT DRAIN FROM ESPRESSO/COFFEE MACHINE TO FLOOR SINK.
- ⑦ 1" INDIRECT DRAIN FROM UTENSIL RINSE SINK TO FLOOR SINK.
- ⑧ 1" INDIRECT DRAIN FROM IN-COUNTER RINSE TO FLOOR SINK.
- ⑨ 1" INDIRECT DRAIN FROM DRIP TRAY TO FLOOR SINK.
- ⑩ 1" INDIRECT DRAIN FROM ICE MACHINE TO FLOOR SINK.
- ⑪ 1" INDIRECT DRAIN FROM COMBI OVEN TO FLOOR SINK.
- ⑫ UP TO 4" VENT THROUGH ROOF. INSTALL VENT THROUGH ROOF A MINIMUM DISTANCE OF 10'-0" FROM ALL FRESH AIR INLETS AND BUILDING OPENINGS.
- ⑬ CONNECT TO EXISTING SANITARY SEWER LINE OF EQUAL OR GREATER SIZE. VERIFY IN FIELD FOR EXACT LOCATION, SIZE, AND INVERT.
- ⑭ ALL PLUMBING FIXTURES IN THIS HATCHED AREA ARE EXISTING TO REMAIN.
- ⑮ CONNECT TO EXISTING GREASE SEWER LINE OF EQUAL OR GREATER SIZE. VERIFY IN FIELD FOR EXACT LOCATION, SIZE, AND INVERT.

LEGEND

- EXISTING
— NEW WORK
⊕ NEW TO EXISTING CONNECTION

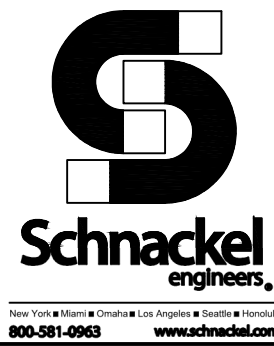

STARBUCKS®
2401 UTAH AVENUE SOUTH
SEATTLE, WASHINGTON 98134
(206) 318-1575

THESE DRAWINGS AND THE PROJECT MANUAL ARE CONFIDENTIAL AND SHALL REMAIN THE SOLE PROPERTY OF STARBUCKS CORPORATION, WHICH IS THE OWNER OF THE COPYRIGHT IN THIS WORK. THEY SHALL NOT BE REPRODUCED (IN WHOLE OR IN PART), SHARED WITH THIRD PARTIES OR USED IN ANY MANNER ON OTHER PROJECTS OR EXTENSIONS TO THIS PROJECT WITHOUT THE PRIOR WRITTEN CONSENT OF STARBUCKS CORPORATION. THESE DRAWINGS AND SPECIFICATIONS ARE INTENDED TO EXPRESS DESIGN INTENT FOR A PROTOTYPICAL STARBUCKS STORE (WHICH IS SUBJECT TO CHANGE AT ANYTIME) AND DO NOT REFLECT ACTUAL SITE CONDITIONS. NEITHER PARTY SHALL HAVE ANY OBLIGATION NOR LIABILITY TO THE OTHER (EXCEPT STATED ABOVE) UNTIL A WRITTEN AGREEMENT IS FULLY EXECUTED BY BOTH PARTIES.

STARBUCKS TEMPLATE VERSION: I2023.04.24

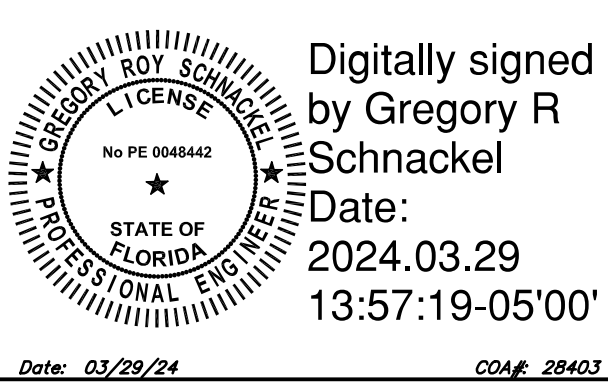

Gensler

MAIN OFFICE
M. ARTHUR GENSLER JR. & ASSOCIATES
FL QUALIFIER'S LIC. NO. A006486
45 FREMONT ST. SUITE 1500
SAN FRANCISCO, CA 94105 USA

Tel (415) 433-3700
Fax (415) 636-4599

SATELLITE OFFICE
M. ARTHUR GENSLER JR. & ASSOCIATES
FL QUALIFIER'S LIC. NO. A40002837
56 NW 28TH ST
SUITE 200
MIAMI, FL 33127 USA

Tel (305) 355-7070
Fax (305) 352-7071

PROJECT NAME:
**S CONWAY RD &
HOFFNER AVE**

PROJECT ADDRESS:
**7072 S CONWAY RD
BELLE ISLE, FL 32812**

STORE #: 9517
PROJECT #: 25629-106
ISSUE DATE: 3/29/24
DESIGN MANAGER: ROMINA VIGNOLO
PRODUCTION DESIGNER: GENSLER
CHECKED BY: GRS GENSLER

SHEET TITLE:
**PLUMBING WASTE AND
VENT PLAN**
SCALE: AS SHOWN

SHEET NUMBER:
P102



1 SANITIZING (GENERIC) - PLUMBING

Scale: $\frac{3}{4}" = 1'-0"$

PERMIT SET - FOR CONSTRUCTION USE



THESE DRAWINGS AND THE PROJECT MANUAL ARE CONFIDENTIAL AND SHALL REMAIN THE SOLE PROPERTY OF STARBUCKS CORPORATION, WHICH IS THE OWNER OF THE COPYRIGHT IN THIS WORK. THEY SHALL NOT BE REPRODUCED (IN WHOLE OR IN PART), SHARED WITH THIRD PARTIES OR USED IN ANY MANNER ON OTHER PROJECTS. EXTENSIONS TO THIS PROJECT WITHOUT THE PRIOR WRITTEN CONSENT OF STARBUCKS CORPORATION. THESE DRAWINGS AND SPECIFICATIONS ARE INTENDED TO EXPRESS DESIGN INTENT FOR A PROTOTYPICAL STARBUCKS STORE (WHICH IS SUBJECT TO CHANGE AT ANY TIME) AND DO NOT REFLECT ANY DESIGN CONCEPTS. NEITHER PARTY SHALL HAVE ANY OBLIGATION NOR LIABILITY TO THE OTHER (EXCEPT STATED ABOVE) UNTIL A WRITTEN AGREEMENT IS FULLY EXECUTED BY BOTH PARTIES.

STARBUCKS TEMPLATE VERSION: i2023.04.24



MAIN OFFICE
M. ARTHUR GENSLE JR. & ASSOCIATES
FL QUALIFIER'S LIC. NO. AR96486
45 FREMONT ST, SUITE 1500
SAN FRANCISCO, CA 94105 USA

SATELLITE OFFICE
M. ARTHUR GENSLE JR. & ASSOCIATES
FL QUALIFIER'S LIC. NO. AA0002837
545 NW 26TH ST
SUITE 250
MIAMI, FL 33127 USA

el (415) 433.3700
 ex (415) 836.4599

el (305) 350.7070
 ex (305) 350.7071

PROJECT NAME:
S CONWAY RD &
HOFFNER AVE

PROJECT ADDRESS:
7072 S CONWAY RD
BELLE ISLE, FL 32812

STORE #:	9517
PROJECT #:	25629-106
ISSUE DATE:	3/29/24
DESIGN MANAGER:	ROMINA VIGNOLO
PRODUCTION DESIGNER:	GENSLER
CHECKED BY: GRS	GENSLER

SHEET TITLE:
PLUMBING DETAILS

SCALE: AS SHOWN

SHEET NUMBER:

P201

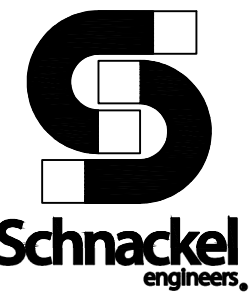

New York ■ Miami ■ Omaha ■ Los Angeles ■ Seattle ■ Honolulu
800.828.6662 www.columbia.edu/~c4i

SE JOB#: 240185

SEJOB#: 240185

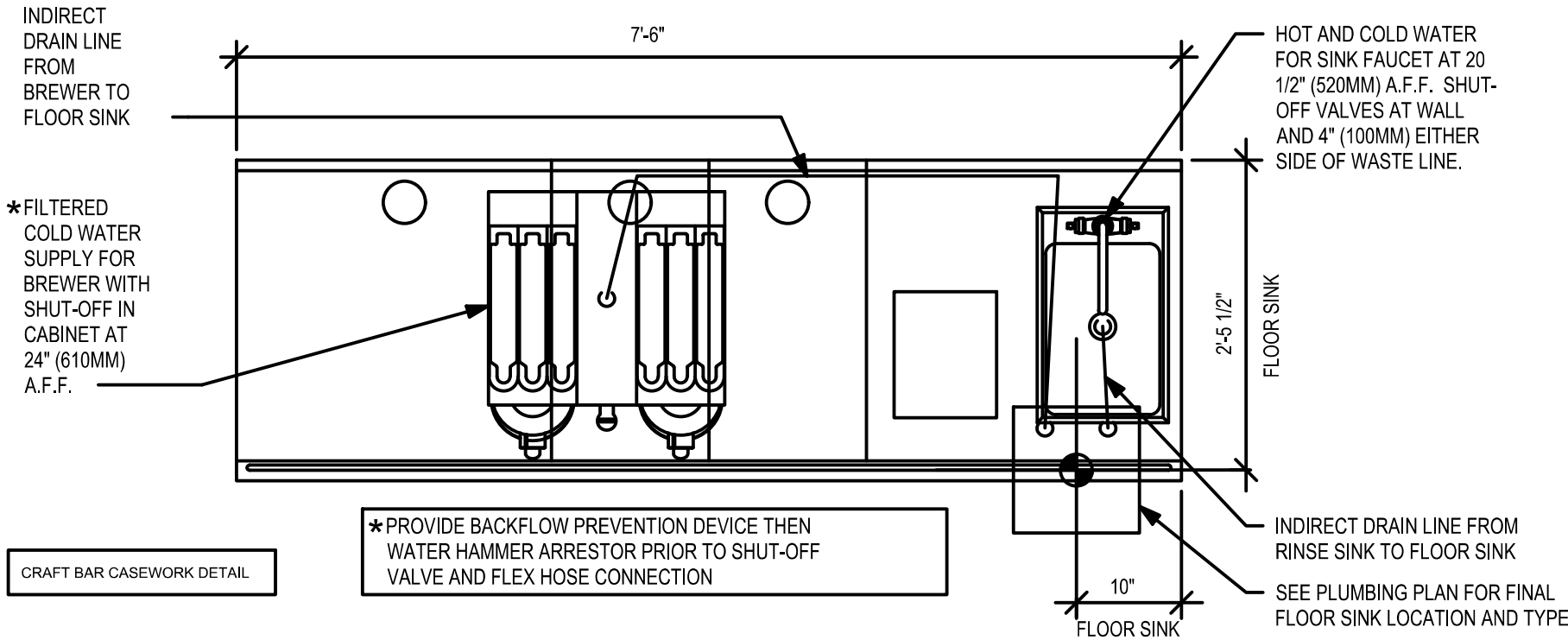

③ BRW 09-01 PLUMBING
Scale: 3/4" = 1'-0"

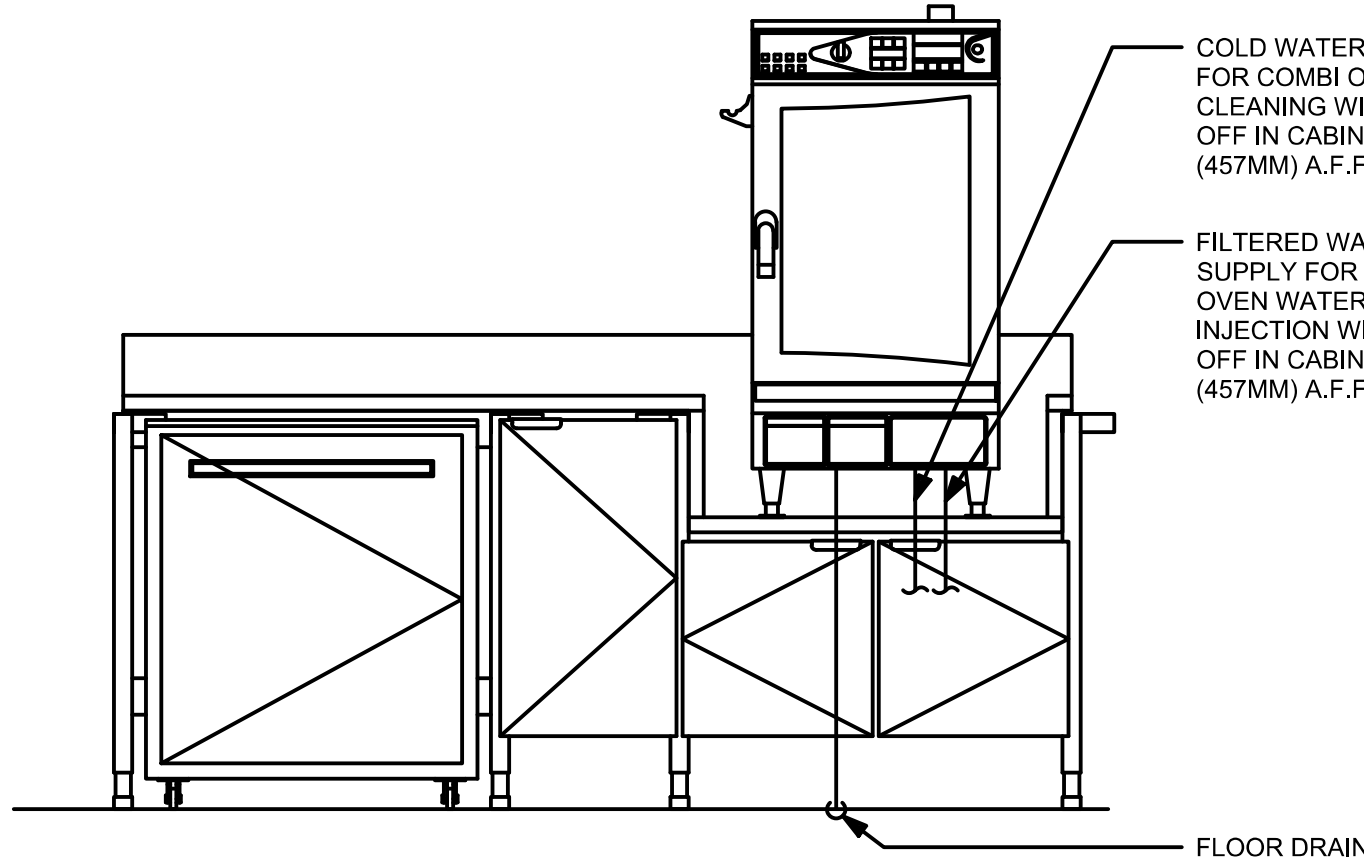

ELEVATION - PLUMBING DIAGRAM

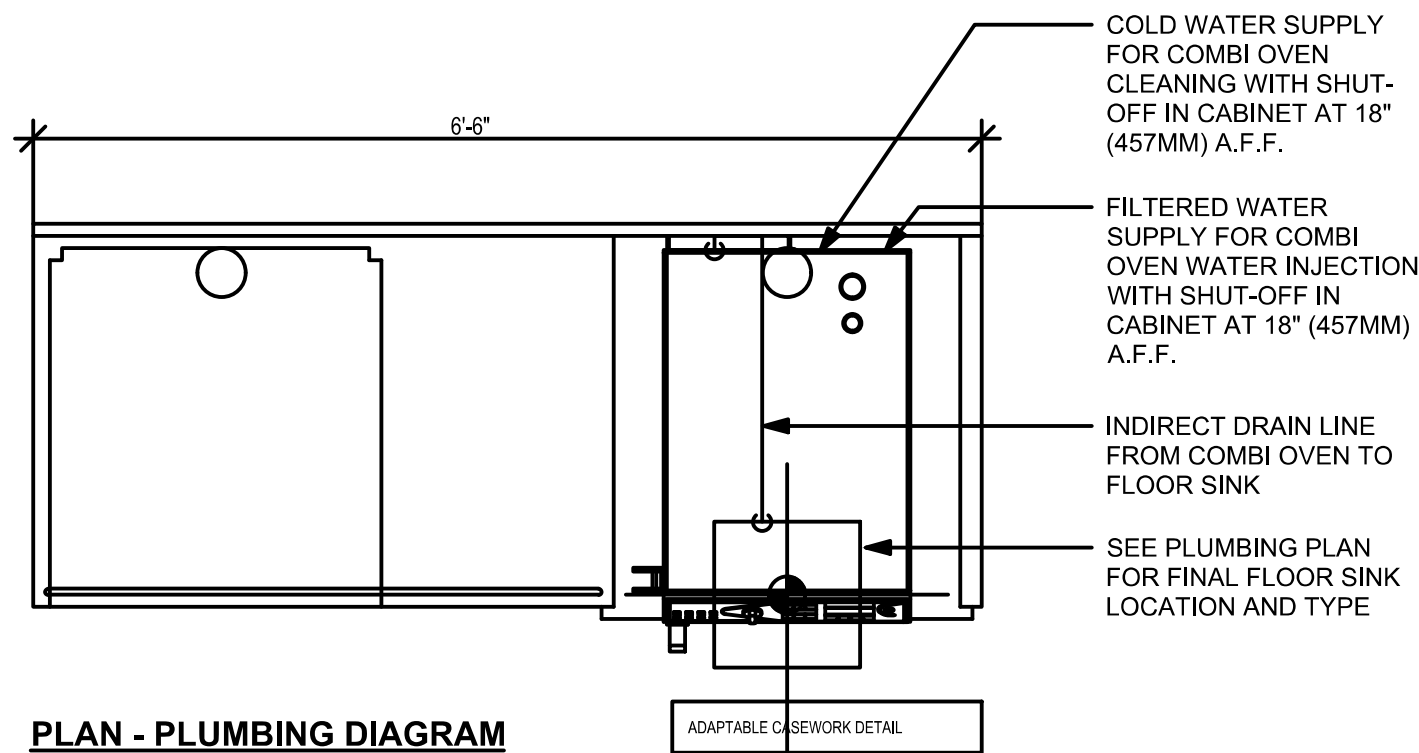

PLAN - PLUMBING DIAGRAM

② WRM 20-01 PLUMBING
Scale: 3/4" = 1'-0"

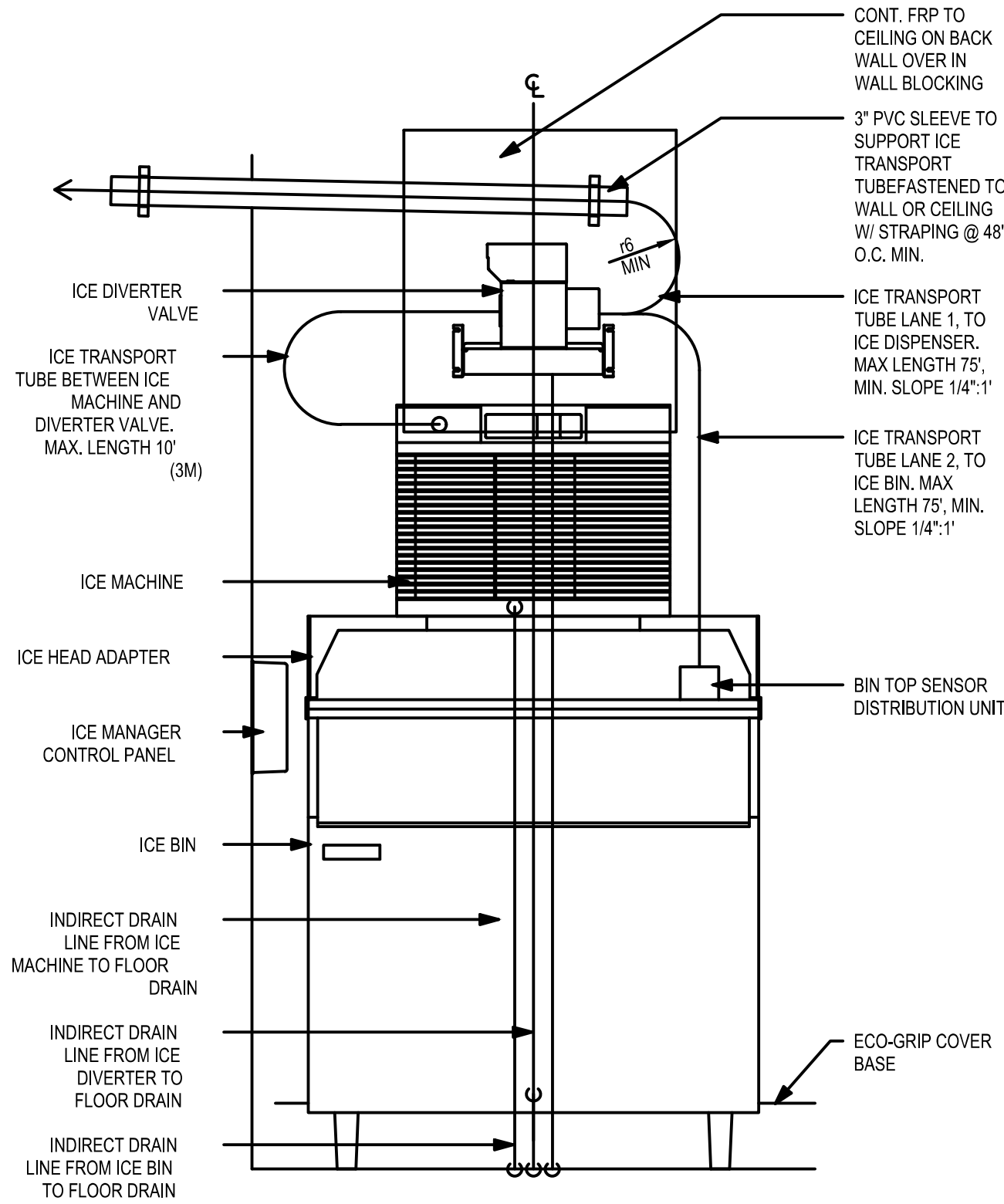

ELEVATION - PLUMBING DIAGRAM

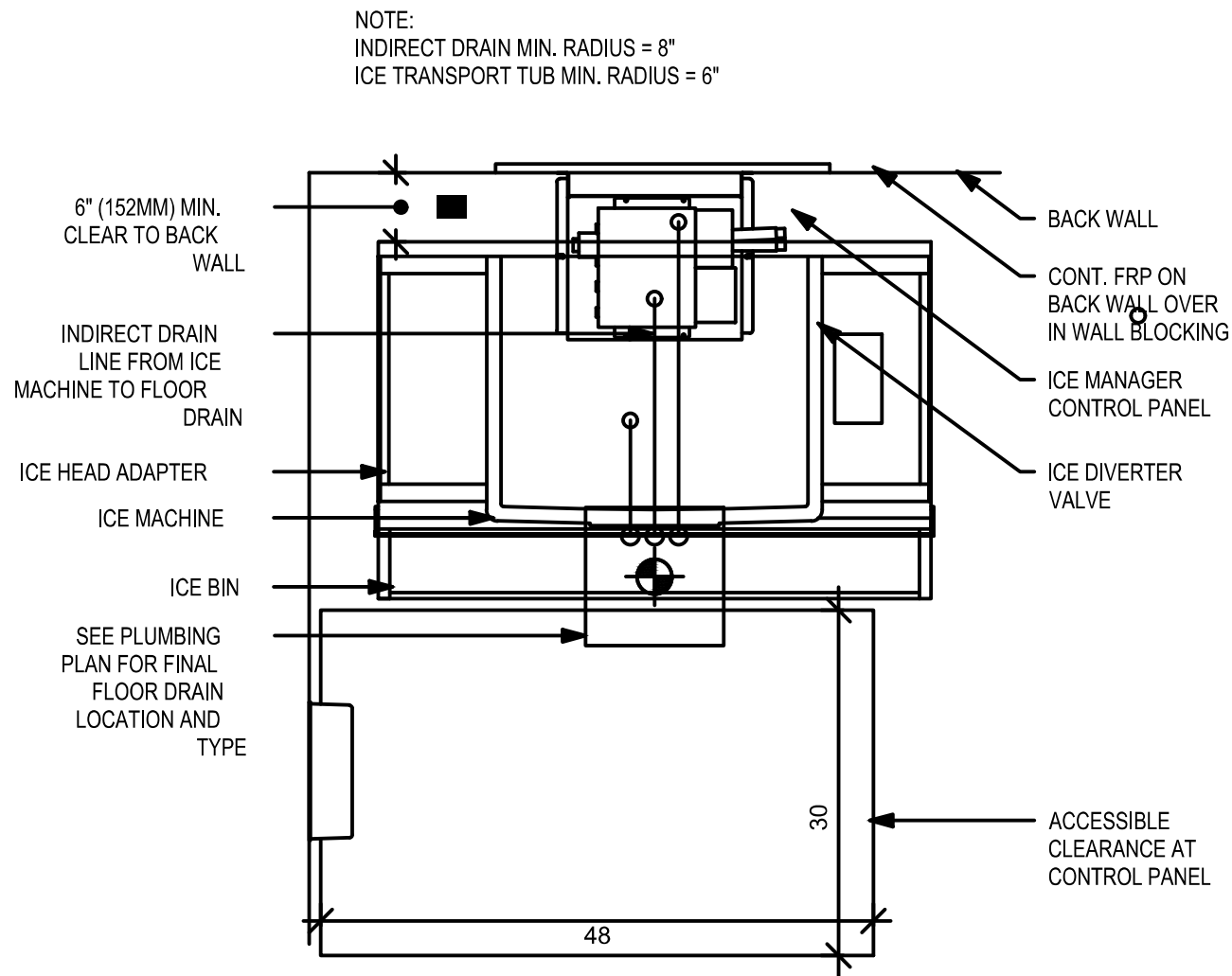

PLAN - PLUMBING DIAGRAM

① NUGGET ICE - PEDESTAL STACK
Scale: 3/4" = 1'-0"

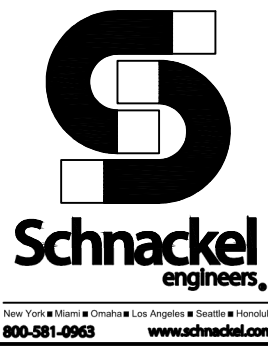

STARBUCKS®
2401 UTAH AVENUE SOUTH
SEATTLE, WASHINGTON 98134
(206) 318-1575

THESE DRAWINGS AND THE PROJECT MANUAL ARE CONFIDENTIAL AND SHALL REMAIN THE SOLE PROPERTY OF STARBUCKS CORPORATION, WHICH IS THE OWNER OF THE COPYRIGHT IN THIS WORK. THEY SHALL NOT BE REPRODUCED (IN WHOLE OR IN PART), SHARED WITH THIRD PARTIES OR USED IN ANY MANNER ON OTHER PROJECTS OR EXTENSIONS TO THIS PROJECT WITHOUT THE PRIOR WRITTEN CONSENT OF STARBUCKS CORPORATION. THESE DRAWINGS AND SPECIFICATIONS ARE INTENDED TO EXPRESS DESIGN INTENT FOR A PROTOTYPICAL STARBUCKS STORE (WHICH IS SUBJECT TO CHANGE AT ANYTIME) AND DO NOT REFLECT ACTUAL SITE CONDITIONS. NEITHER PARTY SHALL HAVE ANY OBLIGATION NOR LIABILITY TO THE OTHER (EXCEPT STATED ABOVE) UNTIL A WRITTEN AGREEMENT IS FULLY EXECUTED BY BOTH PARTIES.

STARBUCKS TEMPLATE VERSION: i2023.04.24

Digitally signed by Gregory R Schnackel
Date: 2024.03.29 13:57:49-05'00'
Date: 03/29/24 COA#: 28403

Gensler

MAIN OFFICE
M. ARTHUR GENSLER JR. & ASSOCIATES
FL QUALIFIER'S LIC. NO. J056486
45 FREMONT ST. SUITE 1500
SAN FRANCISCO, CA 94105 USA
Tel: (415) 433.3700
Fax: (415) 636.4599
SATELLITE OFFICE
M. ARTHUR GENSLER JR. & ASSOCIATES
FL QUALIFIER'S LIC. NO. A40002837
565 NW 28TH ST
SUITE 250
MIAMI, FL 33127 USA
Tel: (305) 360.7070
Fax: (305) 350.7071

PROJECT NAME:
S CONWAY RD &
HOFFNER AVE

PROJECT ADDRESS:
7072 S CONWAY RD
BELLE ISLE, FL 32812

STORE #: 9517
PROJECT #: 25629-106
ISSUE DATE: 3/29/24
DESIGN MANAGER: ROMINA VIGNOLO
PRODUCTION DESIGNER: GENSLER
CHECKED BY: GRS GENSLER

SHEET TITLE:
PLUMBING DETAILS

SCALE: AS SHOWN

SHEET NUMBER:
P202

PERMIT SET - FOR CONSTRUCTION USE

SEJOB#: 240185

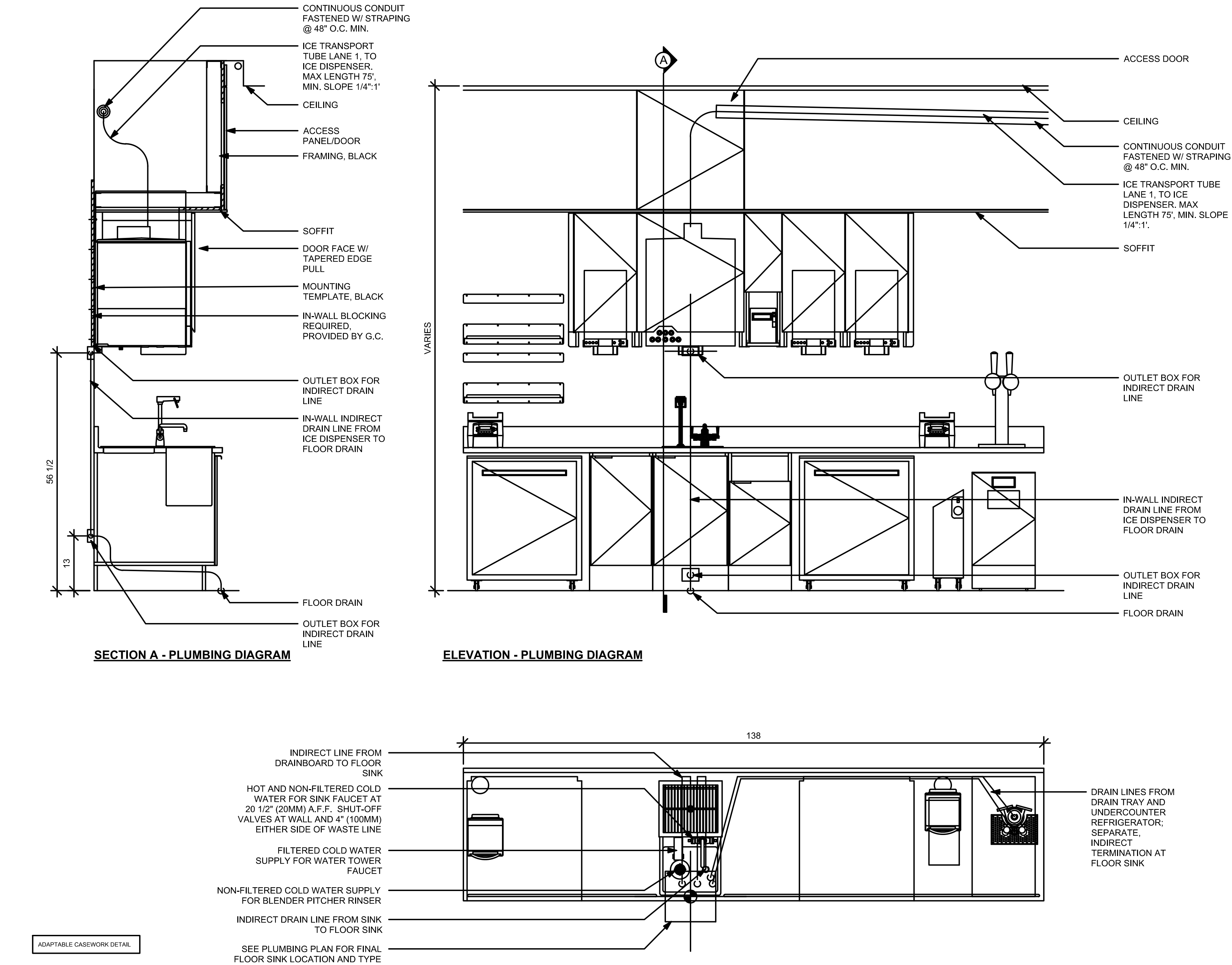

1 AC CBE 16 PLUMBING
Scale: 3/4" = 1'-0"

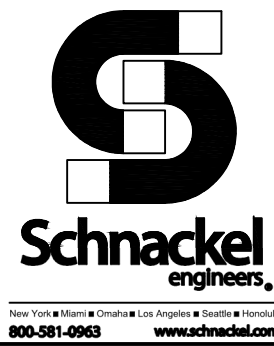

STARBUCKS®
2401 UTAH AVENUE SOUTH
SEATTLE, WASHINGTON 98134
(206) 318-1575

THESE DRAWINGS AND THE PROJECT MANUAL ARE CONFIDENTIAL AND SHALL REMAIN THE SOLE PROPERTY OF STARBUCKS CORPORATION, WHICH IS THE OWNER OF THE COPYRIGHT IN THIS WORK. THEY SHALL NOT BE REPRODUCED (IN WHOLE OR IN PART), SHARED WITH THIRD PARTIES OR USED IN ANY MANNER ON OTHER PROJECTS OR EXTENSIONS TO THIS PROJECT WITHOUT THE PRIOR WRITTEN CONSENT OF STARBUCKS CORPORATION. THESE DRAWINGS AND SPECIFICATIONS ARE INTENDED TO EXPRESS DESIGN INTENT FOR A PROTOTYPICAL STARBUCKS STORE (WHICH IS SUBJECT TO CHANGE AT ANYTIME) AND DO NOT REFLECT ACTUAL SITE CONDITIONS. NEITHER PARTY SHALL HAVE ANY OBLIGATION NOR LIABILITY TO THE OTHER (EXCEPT STATED ABOVE) UNTIL A WRITTEN AGREEMENT IS FULLY EXECUTED BY BOTH PARTIES.

STARBUCKS TEMPLATE VERSION: i2023.04.24

Digitally signed by Gregory R Schnackel
Date: 2024.03.29 13:58:19-05'00'
Date: 03/29/24 COA# 28403

Gensler
MAIN OFFICE
M. ARTHUR GENSLER JR. & ASSOCIATES
FL QUALIFIER'S LIC. NO. J05648
45 FREMONT ST. SUITE 1500
SAN FRANCISCO, CA 94105 USA
Tel: (415) 433.3700
Fax: (415) 636.4599
SATELLITE OFFICE
M. ARTHUR GENSLER JR. & ASSOCIATES
FL QUALIFIER'S LIC. NO. A40002837
56 NW 25TH ST
SUITE 250
MIAMI, FL 33127 USA
Tel: (305) 363.7070
Fax: (305) 350.7071

PROJECT NAME:
S CONWAY RD & HOFFNER AVE
PROJECT ADDRESS:
**7072 S CONWAY RD
BELLE ISLE, FL 32812**

STORE #: 9517
PROJECT #: 25629-106
ISSUE DATE: 3/29/24
DESIGN MANAGER: ROMINA VIGNOLO
PRODUCTION DESIGNER: GENSLER
CHECKED BY: GRS GENSLER

SHEET TITLE:
PLUMBING DETAILS

SCALE: AS SHOWN

SHEET NUMBER:
P203

SEJOB#: 240185

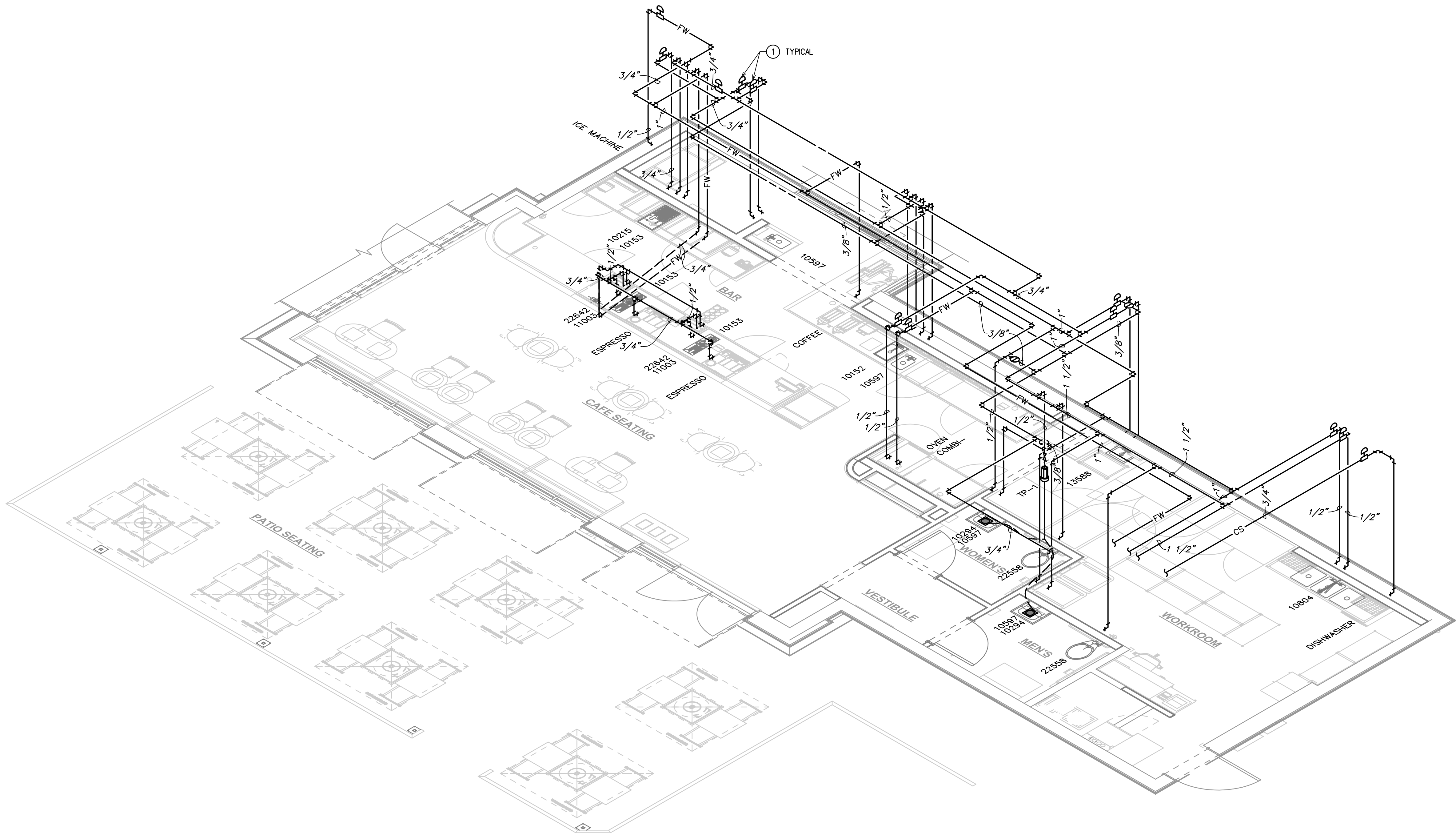

1 SUPPLY RISER DIAGRAM
NOT TO SCALE

LEGEND
— EXISTING
— NEW WORK
⊕ NEW TO EXISTING CONNECTION

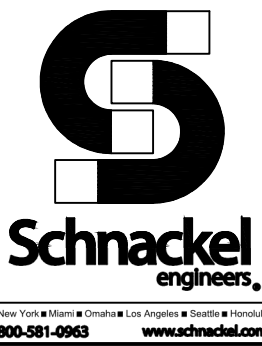

KEYED NOTES:

1 WATER HAMMER ARRESTORS SHALL BE SIZED AND INSTALLED IN ACCORDANCE WITH THE MANUFACTURER'S RECOMMENDATIONS. LOCATIONS SHOWN ARE FOR REFERENCE PURPOSES ONLY.



STARBUCKS®
2401 UTAH AVENUE SOUTH
SEATTLE, WASHINGTON 98134
(206) 318-1575

THESE DRAWINGS AND THE PROJECT MANUAL ARE CONFIDENTIAL AND SHALL REMAIN THE SOLE PROPERTY OF STARBUCKS CORPORATION, WHICH IS THE OWNER OF THE COPYRIGHT IN THIS WORK. THEY SHALL NOT BE REPRODUCED (IN WHOLE OR IN PART), SHARED WITH THIRD PARTIES OR USED IN ANY MANNER ON OTHER PROJECTS OR EXTENSIONS TO THIS PROJECT WITHOUT THE PRIOR WRITTEN CONSENT OF STARBUCKS CORPORATION. THESE DRAWINGS AND SPECIFICATIONS ARE INTENDED TO EXPRESS DESIGN INTENT FOR A PROTOTYPICAL STARBUCKS STORE (WHICH IS SUBJECT TO CHANGE AT ANYTIME) AND DO NOT REFLECT ACTUAL SITE CONDITIONS. NEITHER PARTY SHALL HAVE ANY OBLIGATION NOR LIABILITY TO THE OTHER (EXCEPT STATED ABOVE) UNTIL A WRITTEN AGREEMENT IS FULLY EXECUTED BY BOTH PARTIES.

STARBUCKS TEMPLATE VERSION: I2023.04.24

Digitally signed
by Gregory R
Schnackel
Date:
2024.03.29
13:58:38-05'00'
Date: 03/29/24 COA#: 28403

Gensler

MAIN OFFICE
M. ARTHUR GENSLER JR. & ASSOCIATES
FL QUALIFIER'S LIC. NO. A00648
45 FREMONT ST. SUITE 1500
SAN FRANCISCO, CA 94105 USA
Tel: (415) 433.3700
Fax: (415) 636.4599
SATELLITE OFFICE
M. ARTHUR GENSLER JR. & ASSOCIATES
FL QUALIFIER'S LIC. NO. A4002837
565 NW 26TH ST
SUITE 200
MIAMI, FL 33127 USA
Tel: (305) 350.7070
Fax: (305) 350.7071

PROJECT NAME:
S CONWAY RD &
HOFFNER AVE

PROJECT ADDRESS:
7072 S CONWAY RD
BELLE ISLE, FL 32812

STORE #: 9517
PROJECT #: 25629-106
ISSUE DATE: 3/29/24
DESIGN MANAGER: ROMINA VIGNOLO
PRODUCTION DESIGNER: GENSLER
CHECKED BY: GRS GENSLER

SHEET TITLE:
PLUMBING RISER
DIAGRAM
SCALE: AS SHOWN

SHEET NUMBER:
P301

SEJOB#: 240185

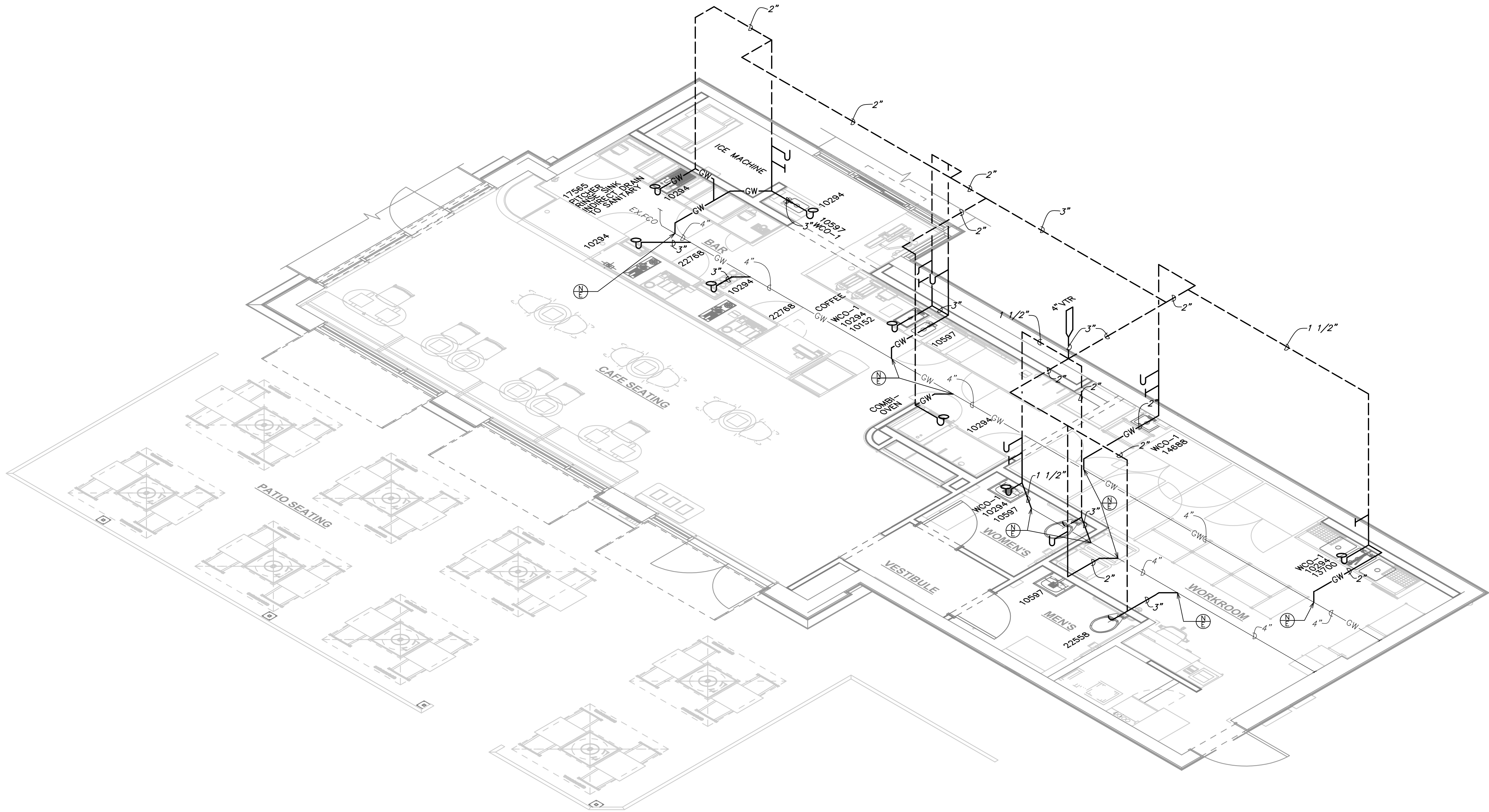

1 WASTE AND VENT RISER DIAGRAM
NOT TO SCALE

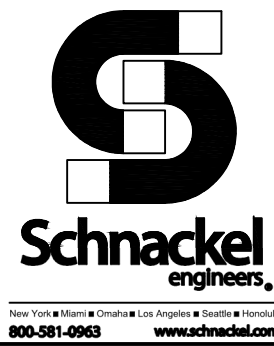

STARBUCKS®
2401 UTAH AVENUE SOUTH
SEATTLE, WASHINGTON 98134
(206) 318-1575

THESE DRAWINGS AND THE PROJECT MANUAL ARE CONFIDENTIAL AND SHALL REMAIN THE SOLE PROPERTY OF STARBUCKS CORPORATION, WHICH IS THE OWNER OF THE COPYRIGHT IN THIS WORK. THEY SHALL NOT BE REPRODUCED (IN WHOLE OR IN PART), SHARED WITH THIRD PARTIES OR USED IN ANY MANNER ON OTHER PROJECTS OR EXTENSIONS TO THIS PROJECT WITHOUT THE PRIOR WRITTEN CONSENT OF STARBUCKS CORPORATION. THESE DRAWINGS AND SPECIFICATIONS ARE INTENDED TO EXPRESS DESIGN INTENT FOR A PROTOTYPICAL STARBUCKS STORE (WHICH IS SUBJECT TO CHANGE AT ANYTIME) AND DO NOT REFLECT ACTUAL SITE CONDITIONS. NEITHER PARTY SHALL HAVE ANY OBLIGATION NOR LIABILITY TO THE OTHER (EXCEPT STATED ABOVE) UNTIL A WRITTEN AGREEMENT IS FULLY EXECUTED BY BOTH PARTIES.

STARBUCKS TEMPLATE VERSION: I2023.04.24

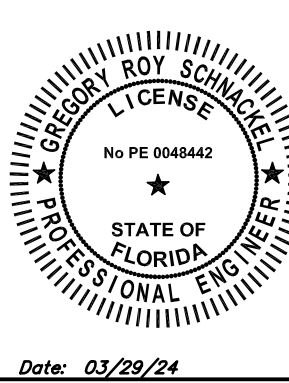

Digitally signed by
Gregory R Schnackel
Date: 2024.03.29 13:58:47-05'00'
Date: 03/29/24 COA#: 28403

Gensler

MAIN OFFICE
M. ARTHUR GENSLER JR. & ASSOCIATES
FL QUALIFIER'S LIC. NO. A006481
45 FREMONT ST. SUITE 1500
SAN FRANCISCO, CA 94105 USA

Tel (415) 433.3700
Fax (415) 636.4599

SATELLITE OFFICE
M. ARTHUR GENSLER JR. & ASSOCIATES
FL QUALIFIER'S LIC. NO. A4002837
565 NW 26TH ST
SUITE 200
MIAMI, FL 33127 USA

Tel (305) 360.7070
Fax (305) 350.7071

PROJECT NAME:
S CONWAY RD &
HOFFNER AVE

PROJECT ADDRESS:
7072 S CONWAY RD
BELLE ISLE, FL 32812

STORE #: 9517
PROJECT #: 25629-106
ISSUE DATE: 3/29/24
DESIGN MANAGER: ROMINA VIGNOLO
PRODUCTION DESIGNER: GENSLER
CHECKED BY: GRS GENSLER

SHEET TITLE:
PLUMBING RISER
DIAGRAM
SCALE: AS SHOWN

SHEET NUMBER:
P302